

N
W — E
S

NAD 1983 UTM Zone 10N
Kilometers
0 0.75 1.5 3

Sensitive Terrestrial Habitats Legend

- Priority Old Growth Forest Ecosystems
- Wildlife Habitat Areas
- Critical Habitat

Basemap Elements

- Provincial Digital Roads Atlas
- Official Community Plan Area
- Other Jurisdictions (OCP Does Not Apply)
- ParcelMap BC Parcels
- ParcelMap BC Plans
- Water
- Wetland

Map Notes

Critical habitat is defined in the federal Species at Risk Act (SARA) as "the habitat that is necessary for the survival or recovery of a listed wildlife species and that is identified as the species' critical habitat in the recovery strategy or action plan for the species". Critical habitats within Area 'C' include those for Marbled Murrelet, Northern Red Legged Frog, Dromedary Jumping Slug, and Acute-leaf Small Limestone Moss.

The provincial Old Growth Technical Advisory Panel (TAP) conducted spatial analysis to identify priority old growth harvesting deferral areas having the biggest-treed old growth ecosystems, ancient forests, and old forest ecosystems.

Environment Canada. (2024). Critical Habitat for federally listed species at risk (posted) [Data set]. BC Data Catalogue. (Accessed 2026-03).

BC Knowledge Management – Wildlife Species Inventory Team. (2005). Wildlife Habitat Areas – Approved [Data set]. BC Data Catalogue. (Accessed 2026-03)

Old Growth BC. (2022). Old Growth Technical Advisory Panel (TAP) - Priority Deferral Areas – Current View [Data set]. BC Data Catalogue. (Accessed 2026-03).

Schedule G: Map 1 Sensitive Terrestrial Habitats
Forming part of Area C Official Community Plan Bylaw No. P1539, 2026

This map was prepared by the ACRD for planning purposes only and should not be used for navigation.

Exported:2026-05-07 C:\GIS_Projects\OCP Bylaw Area C\OCP\Bylaw Area C.aprx\shed G Terrestrial Habitats

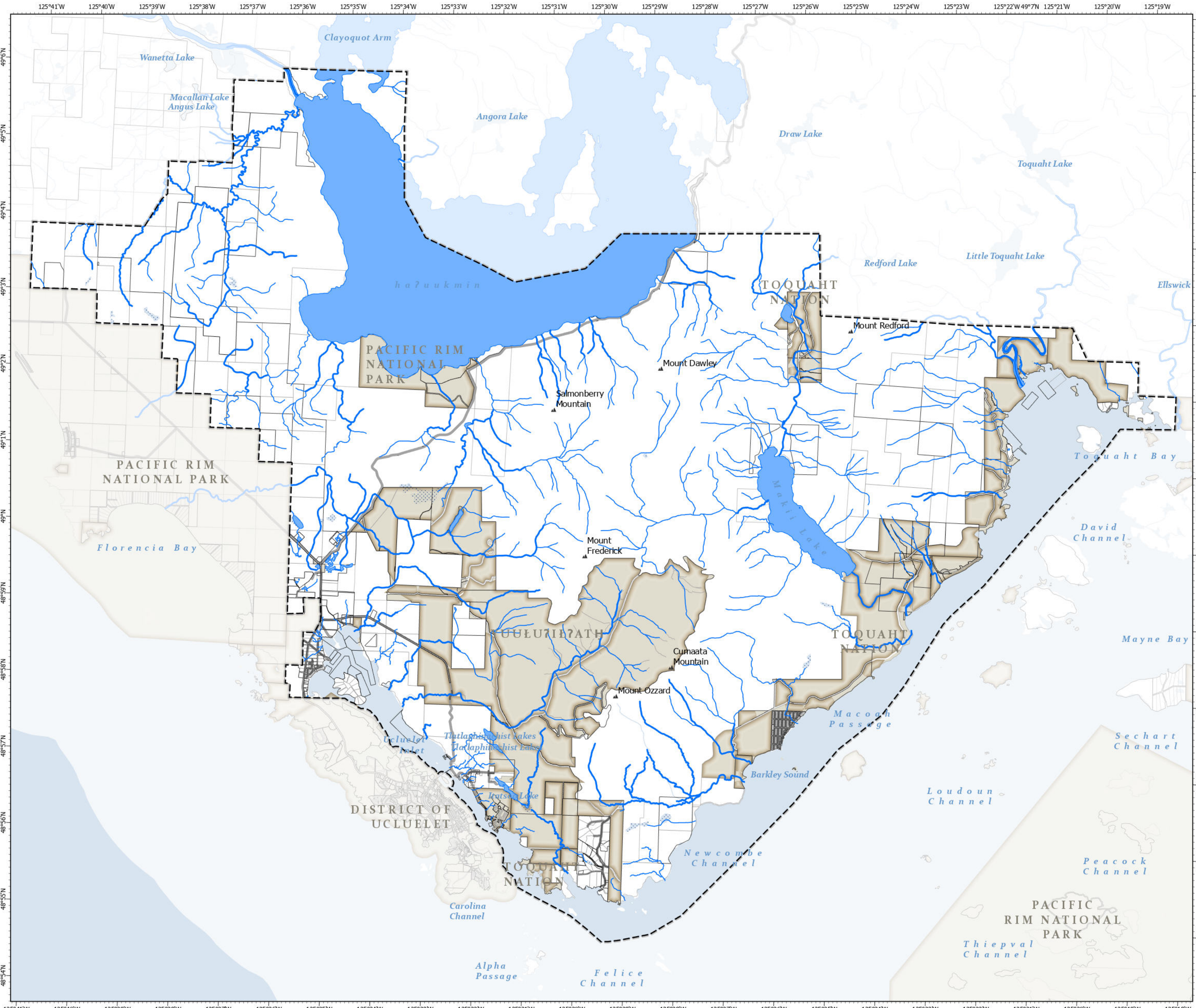

NAD 1983 UTM Zone 10N
 Kilometers
 0 0.75 1.5 3

Freshwater Habitats Legend

- Stream Atlas
- Stream with fish observation
- Waterbody
- Wetland

Basemap Elements

- Provincial Digital Roads Atlas
- ParcelMap BC Parcels
- Official Community Plan Area
- ParcelMap BC Plans
- Other Jurisdictions (OCP Does Not Apply)
- Water

Map Notes

Where local-level watercourse data was unavailable, the BC Freshwater Atlas (FWA) Streams, Rivers, Lakes and Wetlands datasets were used. The ACRD Stream Atlas was used in addition to or instead of BC FWA streams. The ACRD Stream Atlas consists of streams mapped and sampled in 1999, and FWA streams with spatially improved watercourse centerlines based on high resolution digital elevation models.

Schedule I: Map 1 Freshwater Habitats
 Forming part of Area C Official Community Plan Bylaw No. P1539, 2026

This map was prepared by the ACRD for planning purposes only and should not be used for navigation.

Exported: 2026-05-07 C:\GIS_Projects\OCP Bylaw Area C\OCP Bylaw Area C.aprx\shed1\Freshwater

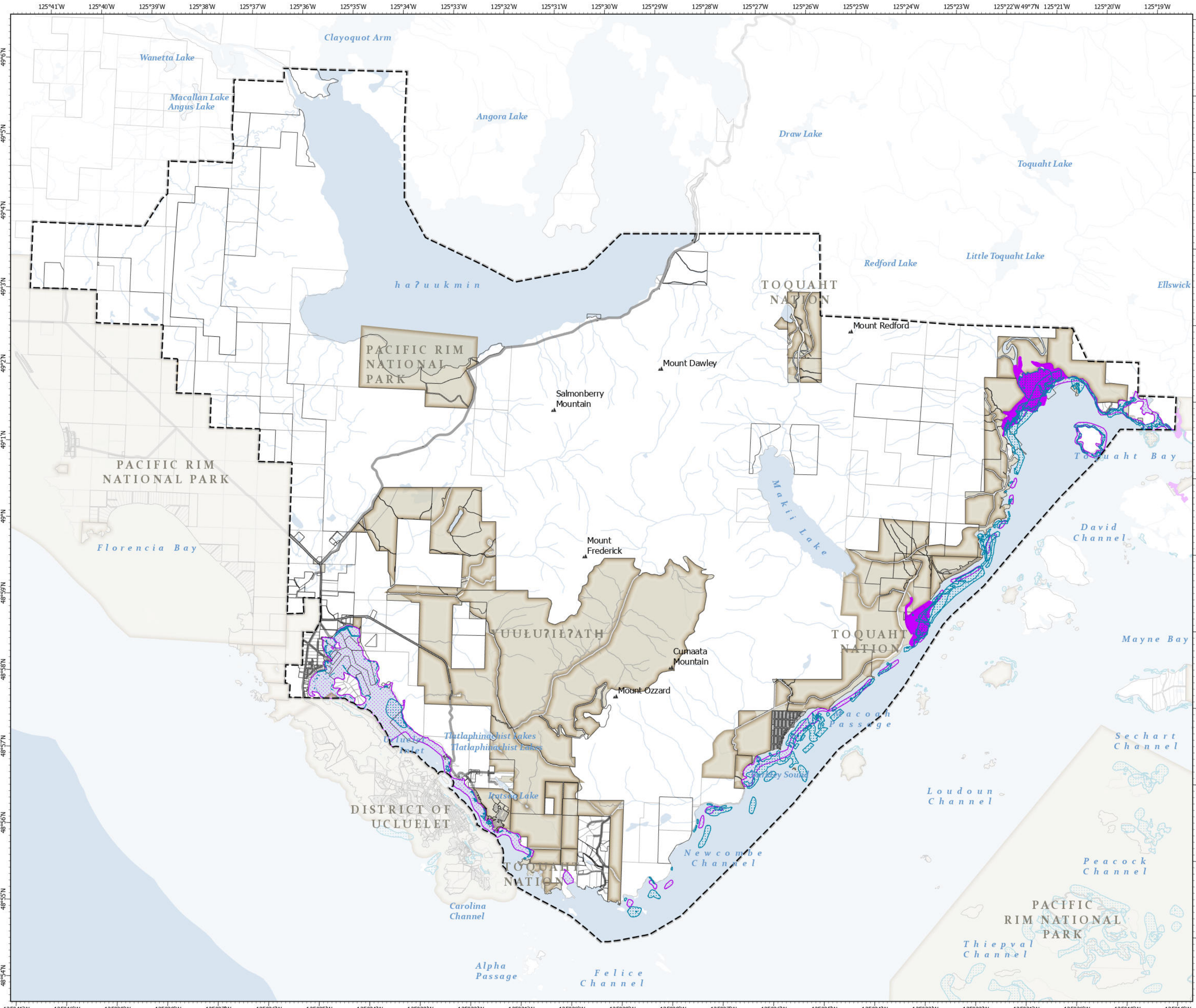

NAD 1983 UTM Zone 10N
 Kilometers
 0 0.75 1.5 3

- ### Sensitive Marine Habitats Legend
- Kelp & Eelgrass Beds
 - Sensitive Marine Habitat
 - Estuary

Basemap Elements

- Provincial Digital Roads Atlas
- Official Community Plan Area
- Other Jurisdictions (OCP Does Not Apply)
- ParcelMap BC Parcels
- ParcelMap BC Plans
- Water

Map Notes

Pacific Estuary Conservation Program. (2020). Identified Estuaries of British Columbia Mapping and Ranking Project: 2019 Update [Data set]. Pacific Birds Habitat Joint Venture. ArcGIS Online (Accessed 2026-05).

Province of BC - GeoBC. (2004). Kelp Beds - Coastal Resource Information Management System [Data set]. BC Data Catalogue. (Accessed 2026-05).

Province of BC - GeoBC. (2004). Eelgrasses - Coastal Resource Information Management System [Data set]. BC Data Catalogue. (Accessed 2026-05).

Living Oceans Society (2009). Locations of Eelgrass Inhabited Areas as of 2009 [Data set]. Marine Data Portal. (Accessed 2026-05)

Schedule J: Map 1 Sensitive Marine Habitats
 Forming part of Area C Official Community Plan Bylaw No. P1539, 2026

This map was prepared by the ACRD for planning purposes only and should not be used for navigation.

Exported:2026-05-06 C:\GIS_Projects\OCP Bylaw Area C.aprx\OCP Bylaw Area C.aprx\Sched J Marine Habitats

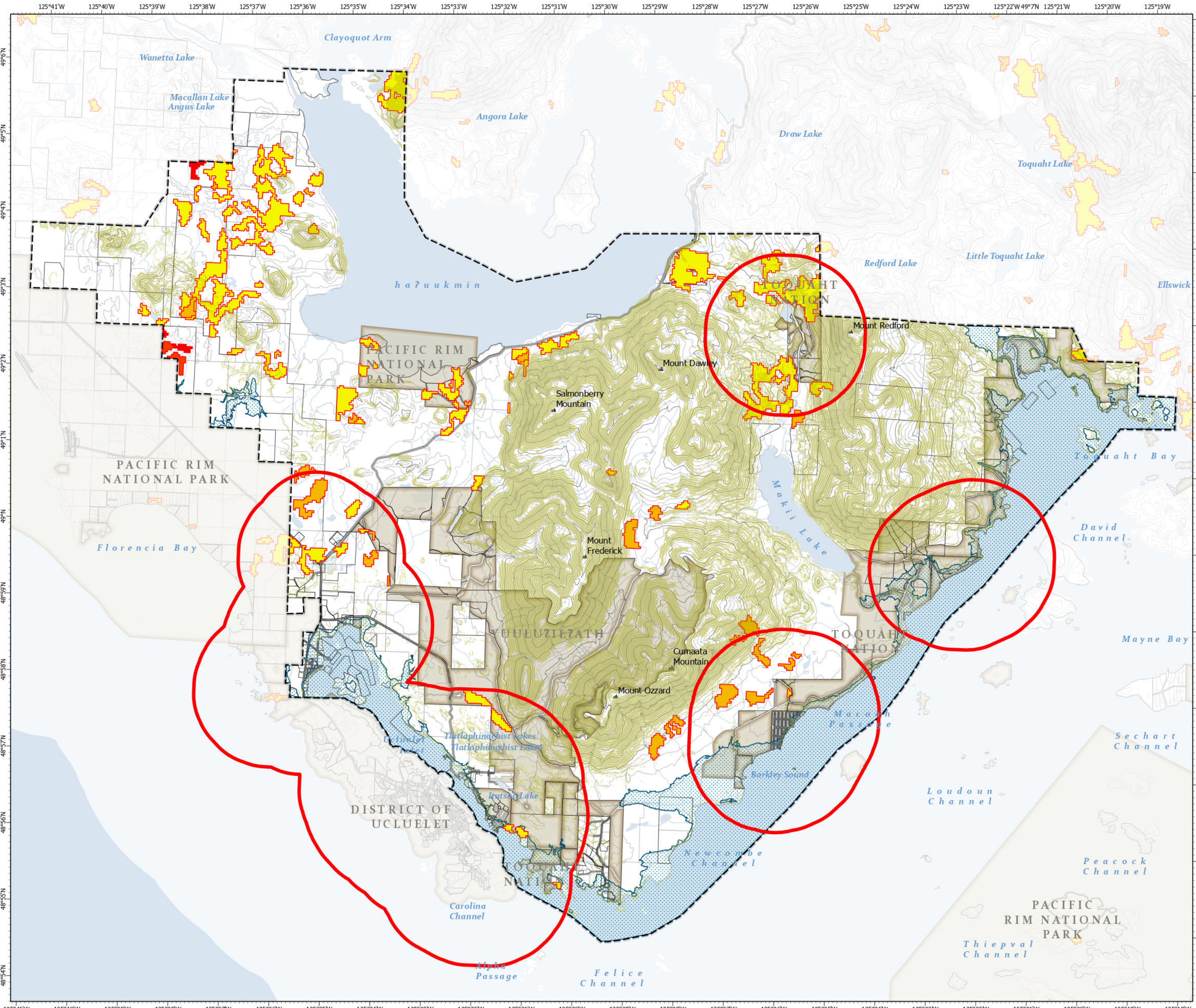

NAD 1983 UTM Zone 10N
Kilometers
0 0.75 1.5 3

Natural Hazards Legend

- Contour Interval**
- 100 m
 - 20 m
- Wildfire Human Interface**
- Red outline
- Slope > 30% (16.7 degrees)¹**
- Green shading
- Provincial Fire Threat Rating**
- 6 - Moderate (Yellow)
 - 7 - High (Orange)
 - 8 - High (Dark Orange)
 - 9 - Extreme (Red-Orange)
 - 10 - Extreme (Red)
- 20m Elevation Tsunami Zone**
- Blue hatched pattern

Basemap Elements

- Provincial Digital Roads Atlas
- ParcelMap BC Parcels
- Official Community Plan Area
- ParcelMap BC Plans
- Other Jurisdictions (OCP Does Not Apply)
- Water

Map Notes

¹ Slope was derived using both high resolution, 1 metre cell size and medium resolution, 30 metre cell size digital elevation models using geospatial analysis tools.

BC Wildfire Service. (2021). BC Wildfire PSTA Fire Threat Rating [Data set]. BC Data Catalogue. (Accessed 2026-03).

BC Wildfire Service. (2021). BC Wildfire WUI Wildfire Human Interface [Data set]. BC Data Catalogue. (Accessed 2026-03).

LidarBC. (2023). DEM Index – 1:20000 [Data set]. Ministry of Water, Land, and Resource Stewardship.

Government of Canada Natural Resources Canada Strategic Policy and Innovation Sector. (2025). Medium Resolution Digital Elevation Model (MRDEM) - CanElevation Series [Data set]. Geo.ca. (Accessed 2026-03).

GeoBC. (2003). TRIM Contour Lines [Data set]. BC Data Catalogue. (Accessed 2026-05)

Schedule K: Map 1 Natural Hazards
Forming part of Area C Official Community Plan Bylaw No. P1539, 2026

This map was prepared by the ACRD for planning purposes only and should not be used for navigation.

Exported: 2026-05-07 C:\GIS_Projects\OCP Bylaw Area C\OCP\Bylaw Area C.aprx\shed K Natural Hazards

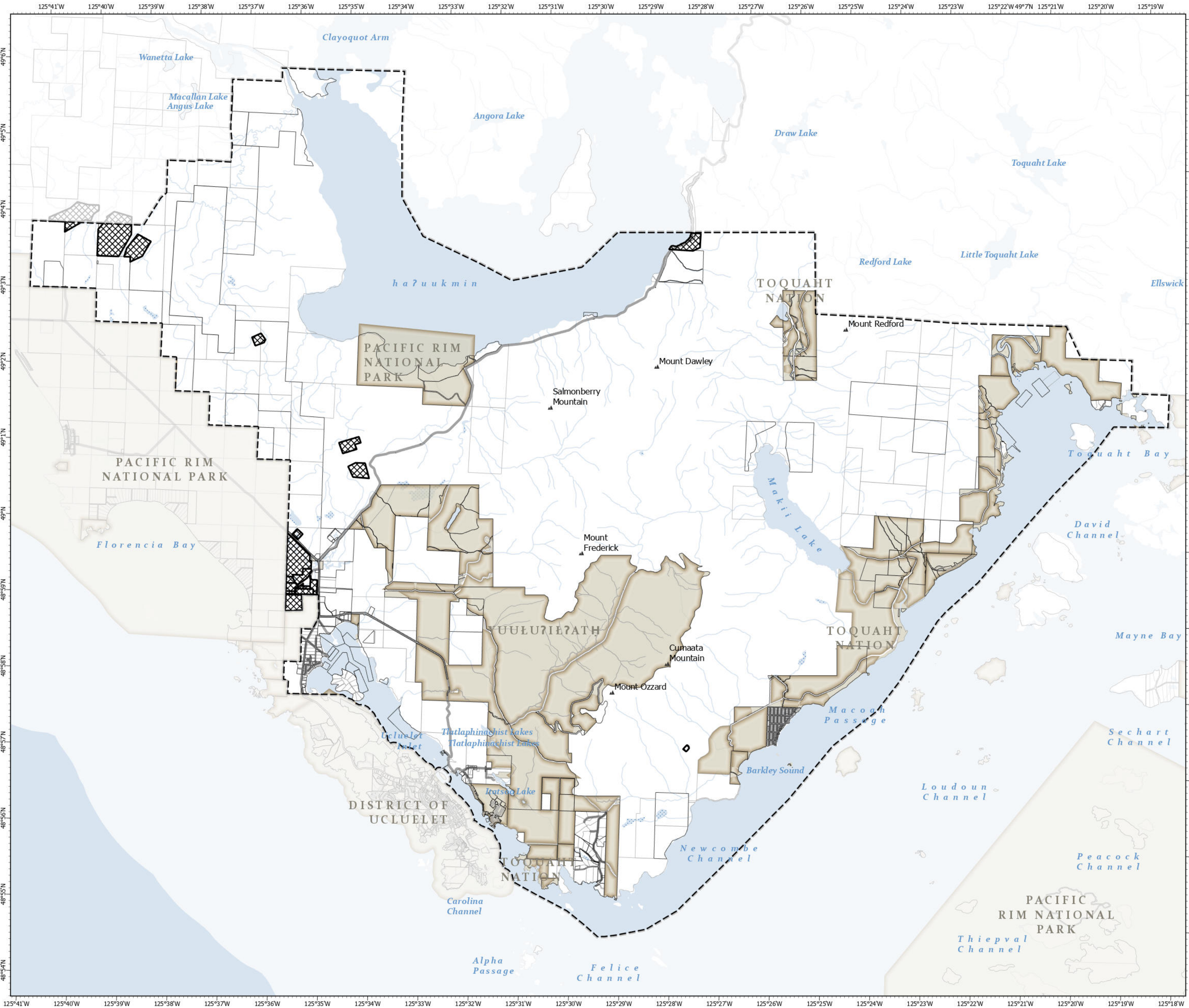









 NAD 1983 UTM Zone 10N
 Kilometers
 0 0.75 1.5 3

Sand and Gravel Legend

 Sand and Gravel

Basemap Elements

 Provincial Digital Roads Atlas	 ParcelMap BC Parcels
 Official Community Plan Area	 ParcelMap BC Plans
 Other Jurisdictions (OCP Does Not Apply)	 Water
	 Wetland

Map Notes

Province of BC - Lands Branch. TANTALIS - Crown Tenures. [Data set]. BC Data Catalogue. (Accessed 2026-05).

Schedule L: Map 1 Sand and Gravel
 Forming part of Area C Official Community Plan Bylaw No. P1539, 2026

This map was prepared by the ACRD for planning purposes only and should not be used for navigation.

Exported: 2026-05-06 C:\GIS_Projects\OCP Bylaw Area C\OCP Bylaw Area C.aprx\Sched L Sand and Gravel

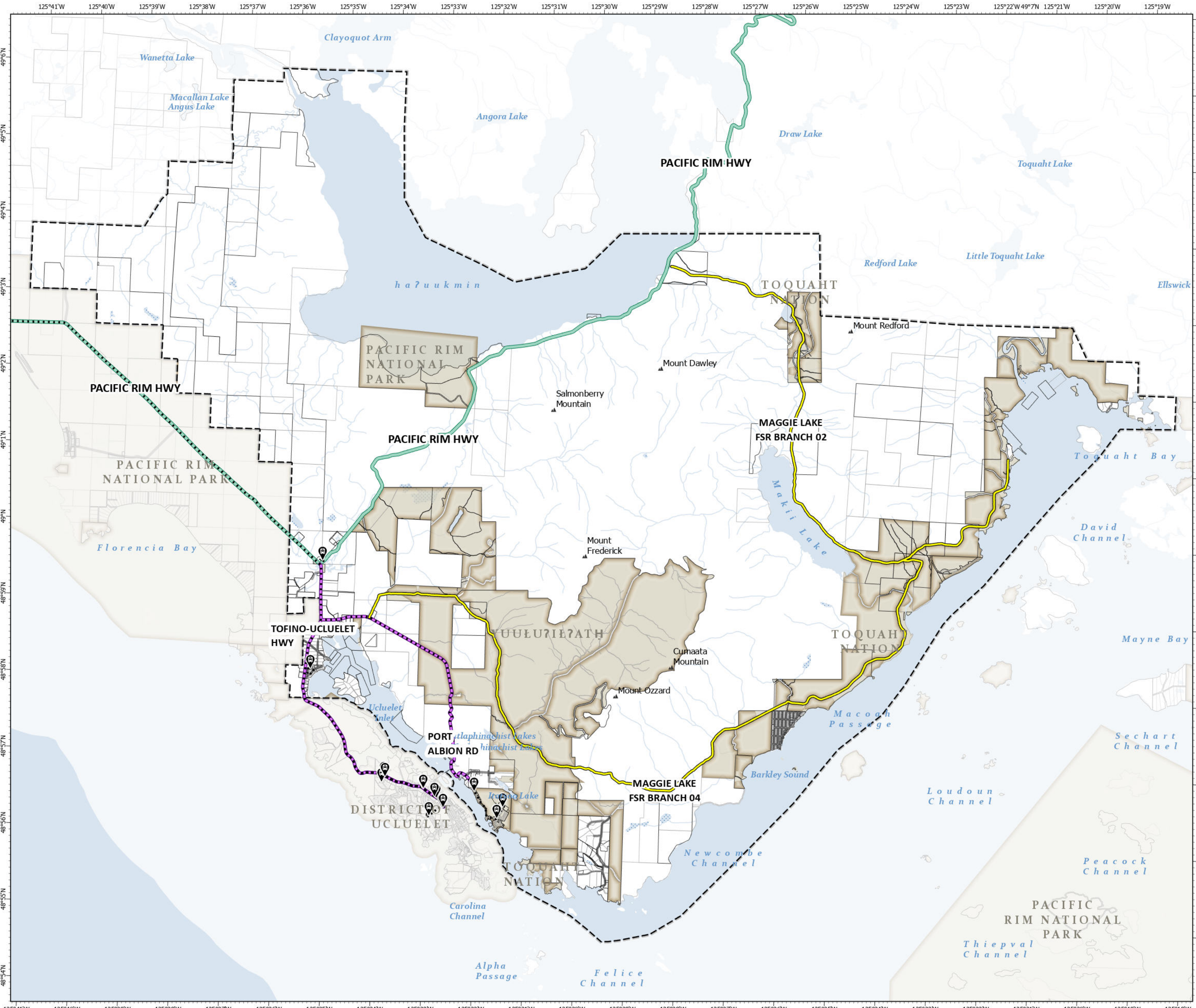

N
W ——— E
S

NAD 1983 UTM Zone 10N
Kilometers
0 0.75 1.5 3

Road Network Legend

- Bus Stop
- BC Transit Route
- Arterial Road
- Highway
- Unpaved Resource Road

Basemap Elements

- Provincial Digital Roads Atlas
- Official Community Plan Area
- Other Jurisdictions (OCP Does Not Apply)
- ParcelMap BC Parcels
- ParcelMap BC Plans
- Water
- Wetland

Map Notes

Highway: the Pacific Rim Highway (Hwy 4) provides primary vehicular access to the Area and serves as a major connection within the broader West Coast Region's transportation network; all numbered highways are owned and maintained by the Ministry of Transportation and Transit (MOTT).

Arterial Road: Port Albion Road and the Tofino-Ucluelet Highway are critical regional connections that serve higher vehicle volumes; both are owned and maintained by MOTT.

Unpaved Resource Road: Forest Service Roads (FSRs), Branch 2 and 4 (Maggie Lake FSRs) are maintained by the Ministry of Forests and connect to natural resources and to the communities of Ittatsoo Bay and Macoah. FSRs are roads located on Crown land that are not part of the provincial highway system and are not maintained by MOTT.

The road centerlines from the BC Digital Road Atlas were used to map each category.

Schedule M: Map 1 Road Network
Forming part of Area C Official Community Plan Bylaw No. P1539, 2026

This map was prepared by the ACRD for planning purposes only and should not be used for navigation.

Exported: 2026-05-07 C:\GIS\Projects\OCP\Bylaw Area C\OCP\Area C.aprx\Map 1 Road Network

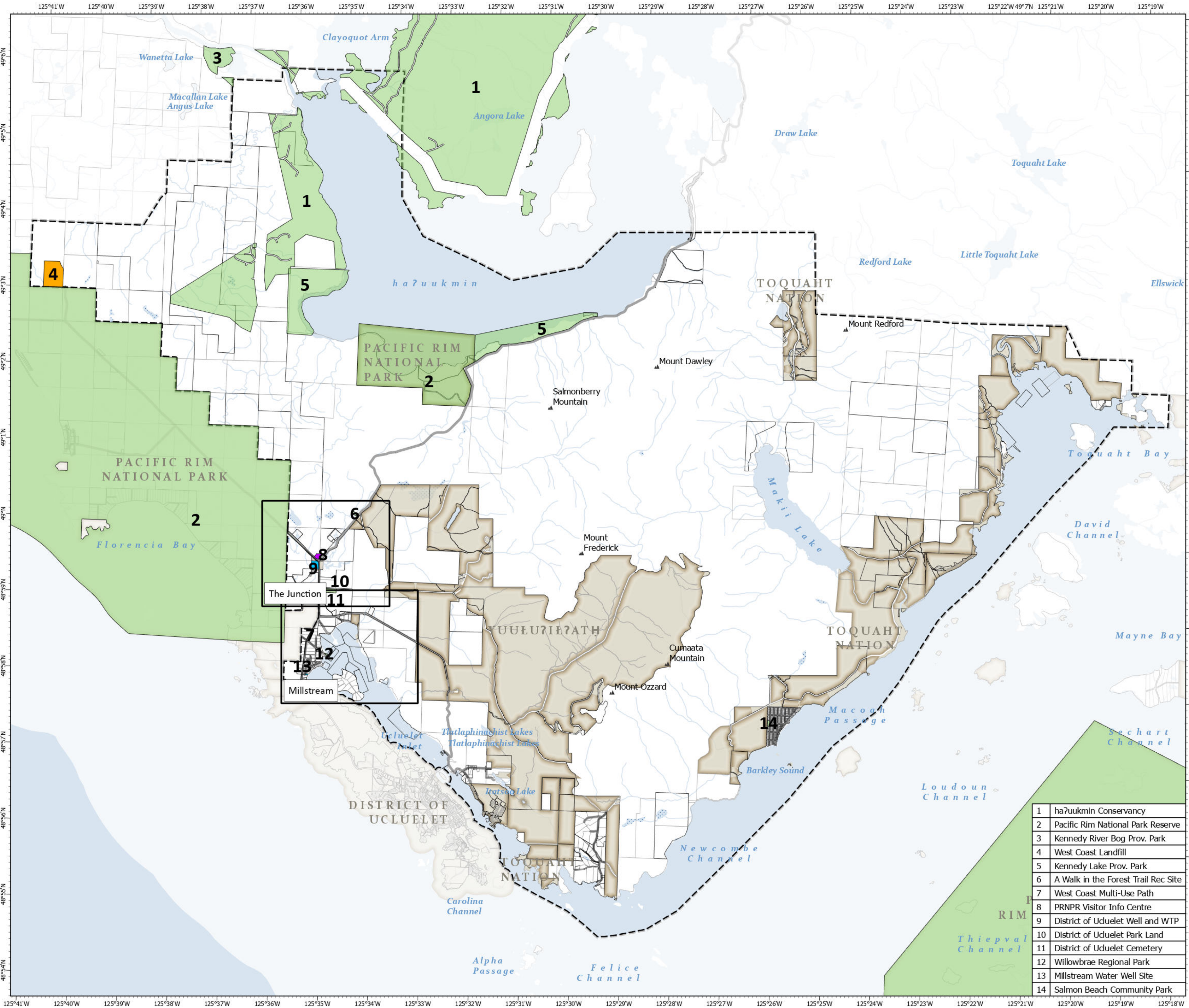

NAD 1983 UTM Zone 10N
 Kilometers
 0 0.75 1.5 3

Public Facilities Legend

- Cemetery
- Park
- Solid Waste Facility
- Visitor Info
- Well Site

Basemap Elements

- Provincial Digital Roads Atlas
- ParcelMap BC Parcels
- Official Community Plan Area
- ParcelMap BC Plans
- Other Jurisdictions (OCP Does Not Apply)
- Water
- Wetland

1	ha?uukmin Conservancy
2	Pacific Rim National Park Reserve
3	Kennedy River Bog Prov. Park
4	West Coast Landfill
5	Kennedy Lake Prov. Park
6	A Walk in the Forest Trail Rec Site
7	West Coast Multi-Use Path
8	PRNPR Visitor Info Centre
9	District of Ucluelet Well and WTP
10	District of Ucluelet Park Land
11	District of Ucluelet Cemetery
12	Willowbrae Regional Park
13	Millstream Water Well Site
14	Salmon Beach Community Park

Schedule N: Map 1 Public Facilities
 Forming part of Area C Official Community Plan Bylaw No. P1539, 2026

This map was prepared by the ACRD for planning purposes only and should not be used for navigation.

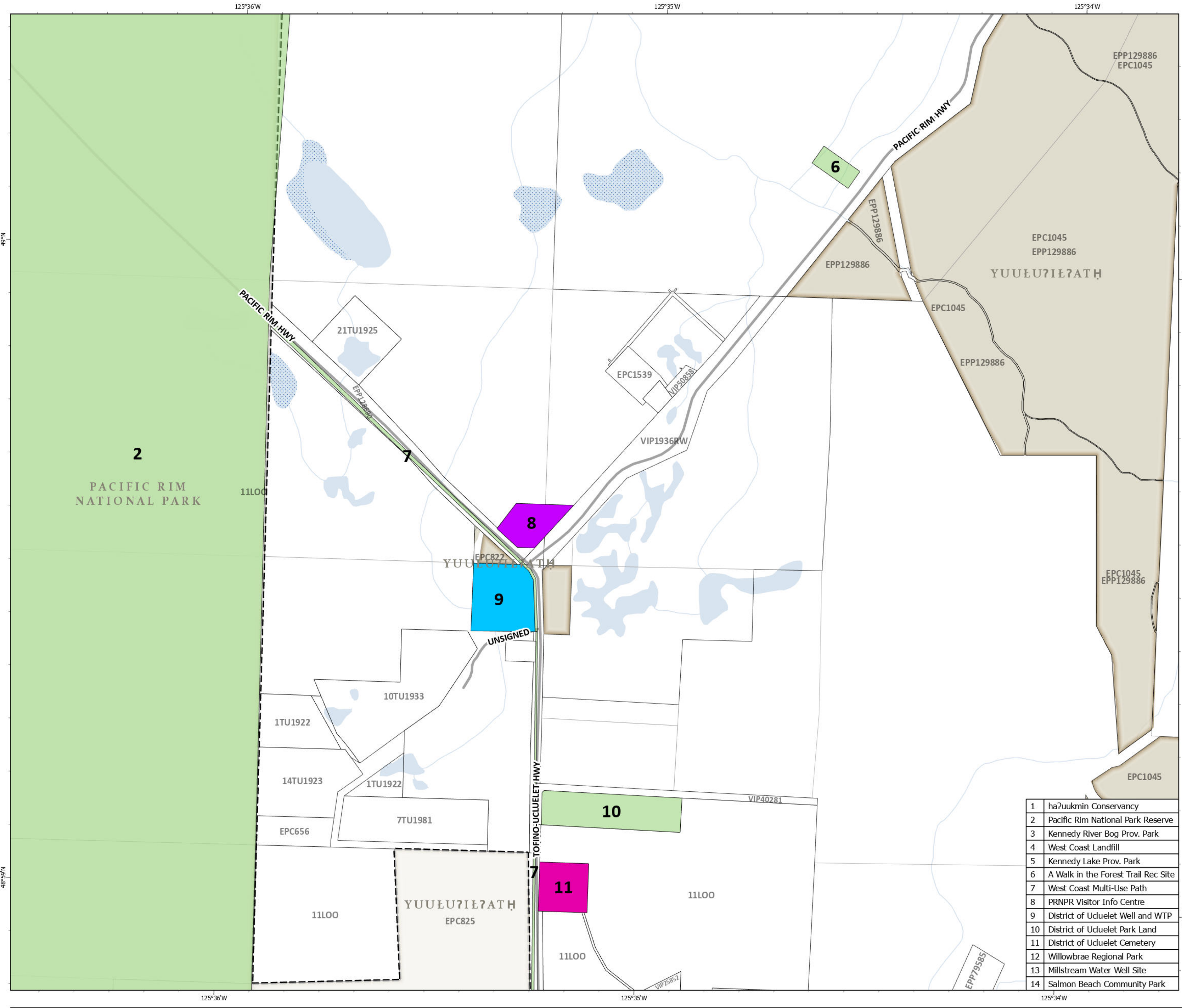

N
W ——— E
S

NAD 1983 UTM Zone 10N
Kilometers
0 0.1 0.2 0.4

Public Facilities Legend

- Cemetery
- Park
- Solid Waste Facility
- Visitor Info
- Well Site

Basemap Elements

- Provincial Digital Roads Atlas
- ParcelMap BC Parcels
- Official Community Plan Area
- ParcelMap BC Plans
- Other Jurisdictions (OCP Does Not Apply)
- Water
- Wetland

1	haʔuukmin Conservancy
2	Pacific Rim National Park Reserve
3	Kennedy River Bog Prov. Park
4	West Coast Landfill
5	Kennedy Lake Prov. Park
6	A Walk in the Forest Trail Rec Site
7	West Coast Multi-Use Path
8	PRNPR Visitor Info Centre
9	District of Ucluelet Well and WTP
10	District of Ucluelet Park Land
11	District of Ucluelet Cemetery
12	Willowbrae Regional Park
13	Millstream Water Well Site
14	Salmon Beach Community Park

Schedule N: Map 1.1 Public Facilities - The Junction
Forming part of Area C Official Community Plan Bylaw No. P1539, 2026

This map was prepared by the ACRD for planning purposes only and should not be used for navigation.

Exported: 2026-05-07 1:07 PM C:\GIS\Projects\OCP\Bylaw Area C\Area C.aprx\Map 1.1 Public Facilities

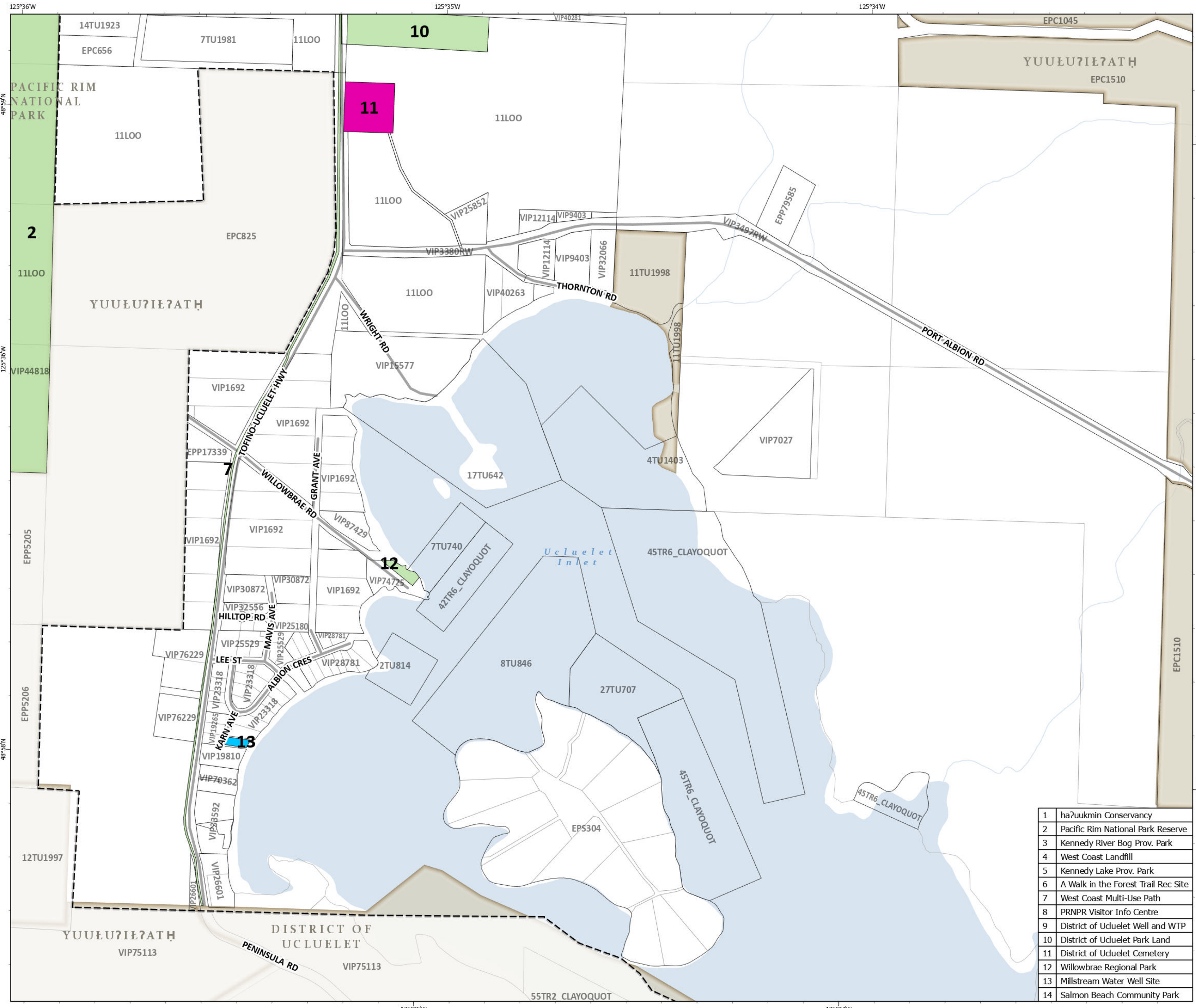

NAD 1983 UTM Zone 10N
Kilometers
0 0.1 0.2 0.4

Public Facilities Legend

- Cemetery
- Park
- Solid Waste Facility
- Visitor Info
- Well Site

Basemap Elements

- Provincial Digital Roads Atlas
- ParcelMap BC Parcels
- Official Community Plan Area
- ParcelMap BC Plans
- Other Jurisdictions (OCP Does Not Apply)
- Water
- Wetland

1	ha?uukmin Conservancy
2	Pacific Rim National Park Reserve
3	Kennedy River Bog Prov. Park
4	West Coast Landfill
5	Kennedy Lake Prov. Park
6	A Walk in the Forest Trail Rec Site
7	West Coast Multi-Use Path
8	PRNPR Visitor Info Centre
9	District of Ucluelet Well and WTP
10	District of Ucluelet Park Land
11	District of Ucluelet Cemetery
12	Willowbrae Regional Park
13	Millstream Water Well Site
14	Salmon Beach Community Park

Schedule N: Map 1.2 Public Facilities - Millstream
Forming part of Area C Official Community Plan Bylaw No. P1539, 2026

This map was prepared by the ACRD for planning purposes only and should not be used for navigation.

