

NAD 1983 UTM Zone 10N
 Kilometers
 0 0.75 1.5 3

DPA II Legend

- DPA II Subclasses
- Steep Slope Hazard¹
 - Tsunami Hazard²

Basemap Elements

- Provincial Digital Roads Atlas
- Official Community Plan Area
- Other Jurisdictions (OCP Does Not Apply)
- ParcelMap BC Parcels
- ParcelMap BC Plans
- Water

Map Notes

These maps are based on the best available data and may not accurately reflect on-site conditions or may not have been ground proofed by a qualified professional. Areas on a proposed development site that meet the DPA requirements would require a development permit, whether mapped or unmapped. Areas that are mapped that do not meet the DPA requirements may not require a development permit. The Alberni Clayoquot Regional District may amend maps, by bylaw amendment, from time to time as improved information becomes available.

For details on DPA II data sources, see Schedule K.

¹ Those areas within 15 metre distance from the top of bank and the toe of slope, of slopes having 30% rise or greater slope for a vertical distance of at least 4 metres, plus the sloped land between the top and toe.

² Coastal areas lying within the tsunami inundation zone which encompasses lands located below 20 metres elevation above sea level.

Schedule D: Map 1 Development Permit Area II - Natural Hazard
 Forming part of Area C Official Community Plan Bylaw No. P1539, 2026

This map was prepared by the ACRD for planning purposes only and should not be used for navigation.

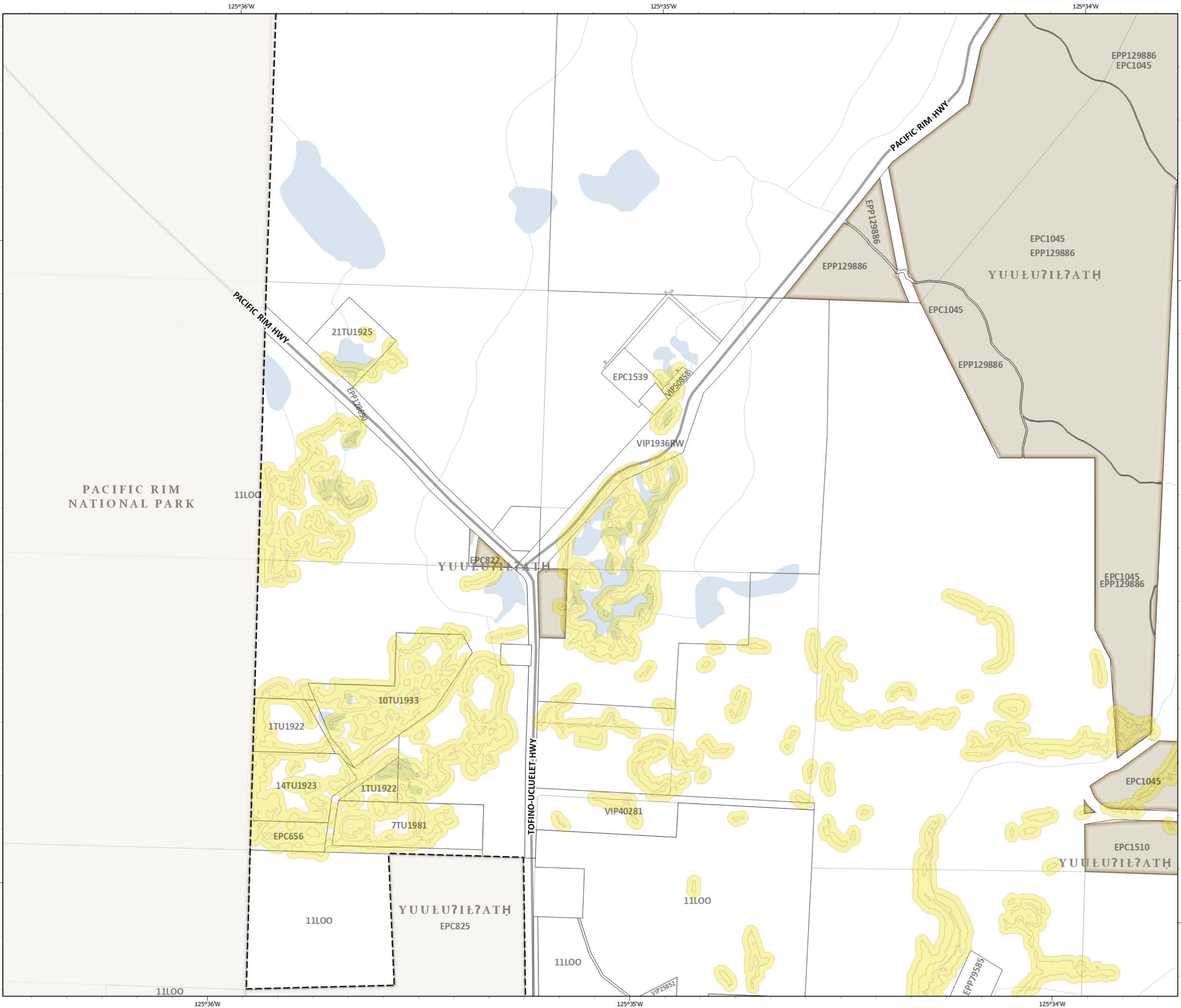

NAD 1983 UTM Zone 10N
Kilometers
0 0.1 0.2 0.4

DPA II Legend

- DPA II Subclasses**
- Steep Slope Hazard¹
 - Tsunami Hazard²

Basemap Elements

- Provincial Digital Roads Atlas
- ParcelMap BC Parcels
- Official Community Plan Area
- ParcelMap BC Plans
- Water
- Other Jurisdictions (OCP Does Not Apply)

Map Notes

These maps are based on the best available data and may not accurately reflect on-site conditions or may not have been ground proofed by a qualified professional. Areas on a proposed development site that meet the DPA requirements would require a development permit, whether mapped or unmapped. Areas that are mapped that do not meet the DPA requirements may not require a development permit. The Alberni Clayoquot Regional District may amend maps, by bylaw amendment, from time to time as improved information becomes available.

For details on DPA II data sources, see Schedule K.

¹ Those areas within 15 metre distance from the top of bank and the toe of slope, of slopes having 30% rise or greater slope for a vertical distance of at least 4 metres, plus the sloped land between the top and toe.

² Coastal areas lying within the tsunami inundation zone which encompasses lands located below 20 metres elevation above sea level.

Schedule D: Map 1.1 Development Permit Area II - Natural Hazard - The Junction
Forming part of Area C Official Community Plan Bylaw No. P1539, 2026

This map was prepared by the ACRD for planning purposes only and should not be used for navigation.

Exported: 2026-05-07 11:07:00 AM C:\GIS\Projects\OCP\Bylaw Area C\OCP Bylaw Area Capra\Sched D DPA II

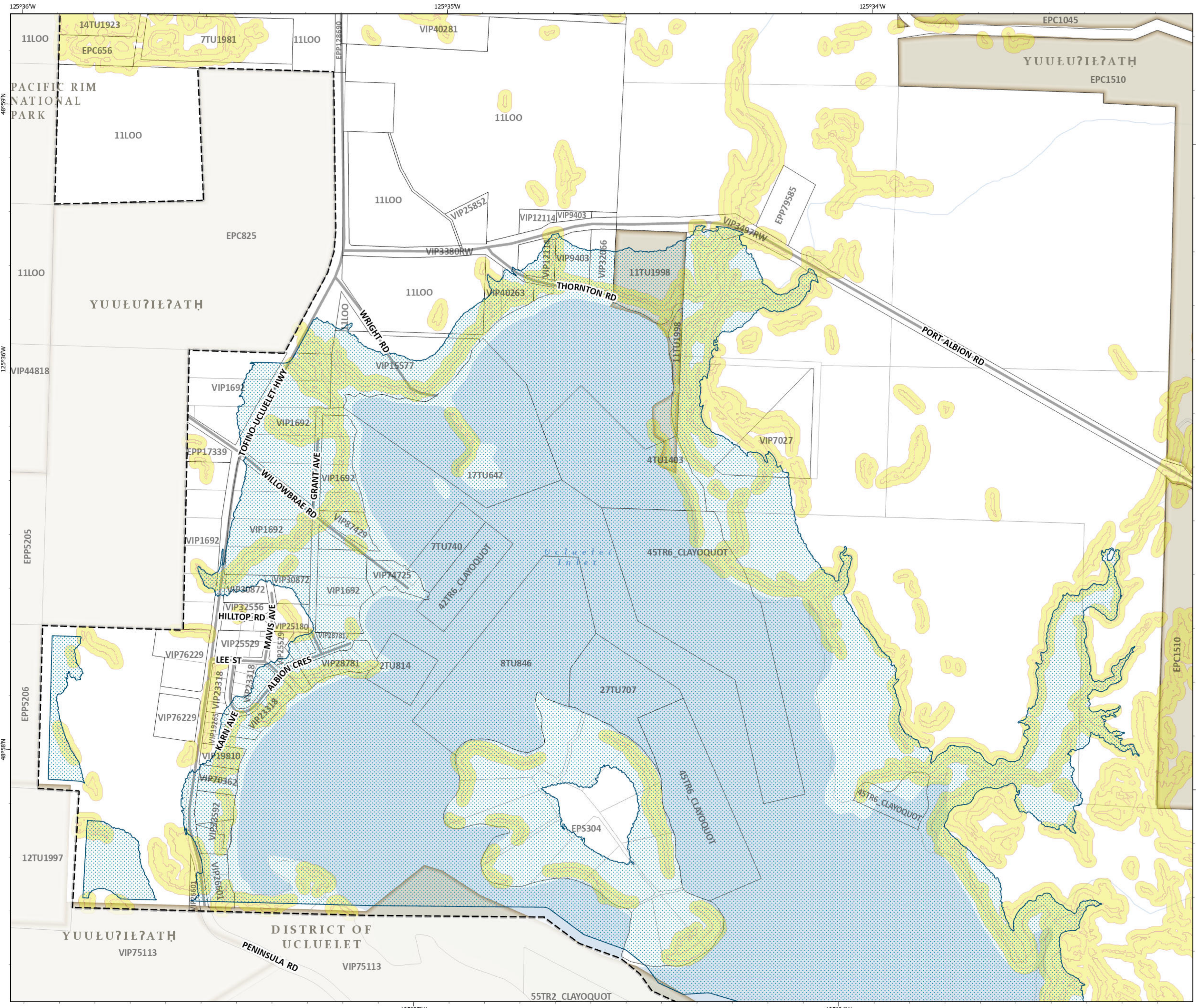

N
W — E
S

NAD 1983 UTM Zone 10N

Kilometers

0 0.1 0.2 0.4

DPA II Legend

- DPA II Subclasses**
- Steep Slope Hazard¹
 - Tsunami Hazard²

Basemap Elements

- Provincial Digital Roads Atlas
- ParcelMap BC Parcels
- Official Community Plan Area
- ParcelMap BC Plans
- Other Jurisdictions (OCP Does Not Apply)
- Water

Map Notes

These maps are based on the best available data and may not accurately reflect on-site conditions or may not have been ground proofed by a qualified professional. Areas on a proposed development site that meet the DPA requirements would require a development permit, whether mapped or unmapped. Areas that are mapped that do not meet the DPA requirements may not require a development permit. The Alberni Clayoquot Regional District may amend maps, by bylaw amendment, from time to time as improved information becomes available.

For details on DPA II data sources, see Schedule K.

¹ Those areas within 15 metre distance from the top of bank and the toe of slope, of slopes having 30% rise or greater slope for a vertical distance of at least 4 metres, plus the sloped land between the top and toe.

² Coastal areas lying within the tsunami inundation zone which encompasses lands located below 20 metres elevation above sea level.

Schedule D: Map 1.2 Development Permit Area II - Natural Hazard - Millstream
Forming part of Area C Official Community Plan Bylaw No. P1539, 2026

This map was prepared by the ACRD for planning purposes only and should not be used for navigation.

Exported: 2026-05-07 1:15:07 PM C:\GIS\Projects\OCP Bylaw Area C\OCP Bylaw Area C.aprx\Sched D DPA II

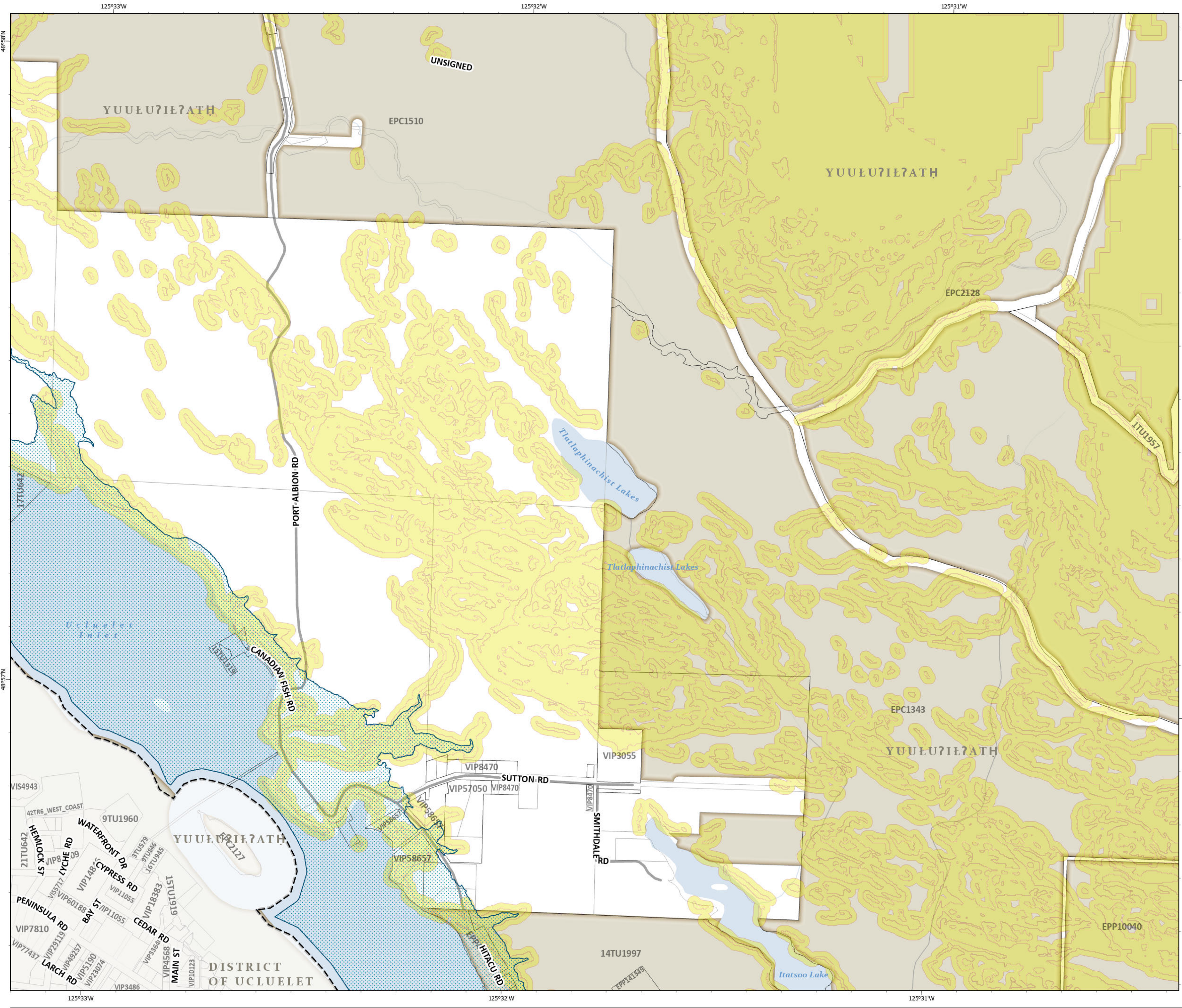

NAD 1983 UTM Zone 10N
Kilometers
0 0.1 0.2 0.4

DPA II Legend

- DPA II Subclasses**
- Steep Slope Hazard¹
 - Tsunami Hazard²

Basemap Elements

- Provincial Digital Roads Atlas
- ParcelMap BC Parcels
- Official Community Plan Area
- ParcelMap BC Plans
- Other Jurisdictions (OCP Does Not Apply)
- Water

Map Notes

These maps are based on the best available data and may not accurately reflect on-site conditions or may not have been ground proofed by a qualified professional. Areas on a proposed development site that meet the DPA requirements would require a development permit, whether mapped or unmapped. Areas that are mapped that do not meet the DPA requirements may not require a development permit. The Alberni Clayoquot Regional District may amend maps, by bylaw amendment, from time to time as improved information becomes available.

For details on DPA II data sources, see Schedule K.

¹ Those areas within 15 metre distance from the top of bank and the toe of slope, of slopes having 30% rise or greater slope for a vertical distance of at least 4 metres, plus the sloped land between the top and toe.

² Coastal areas lying within the tsunami inundation zone which encompasses lands located below 20 metres elevation above sea level.

Schedule D: Map 1.3 Development Permit Area II - Natural Hazard - Port Albion
Forming part of Area C Official Community Plan Bylaw No. P1539, 2026

This map was prepared by the ACRD for planning purposes only and should not be used for navigation.

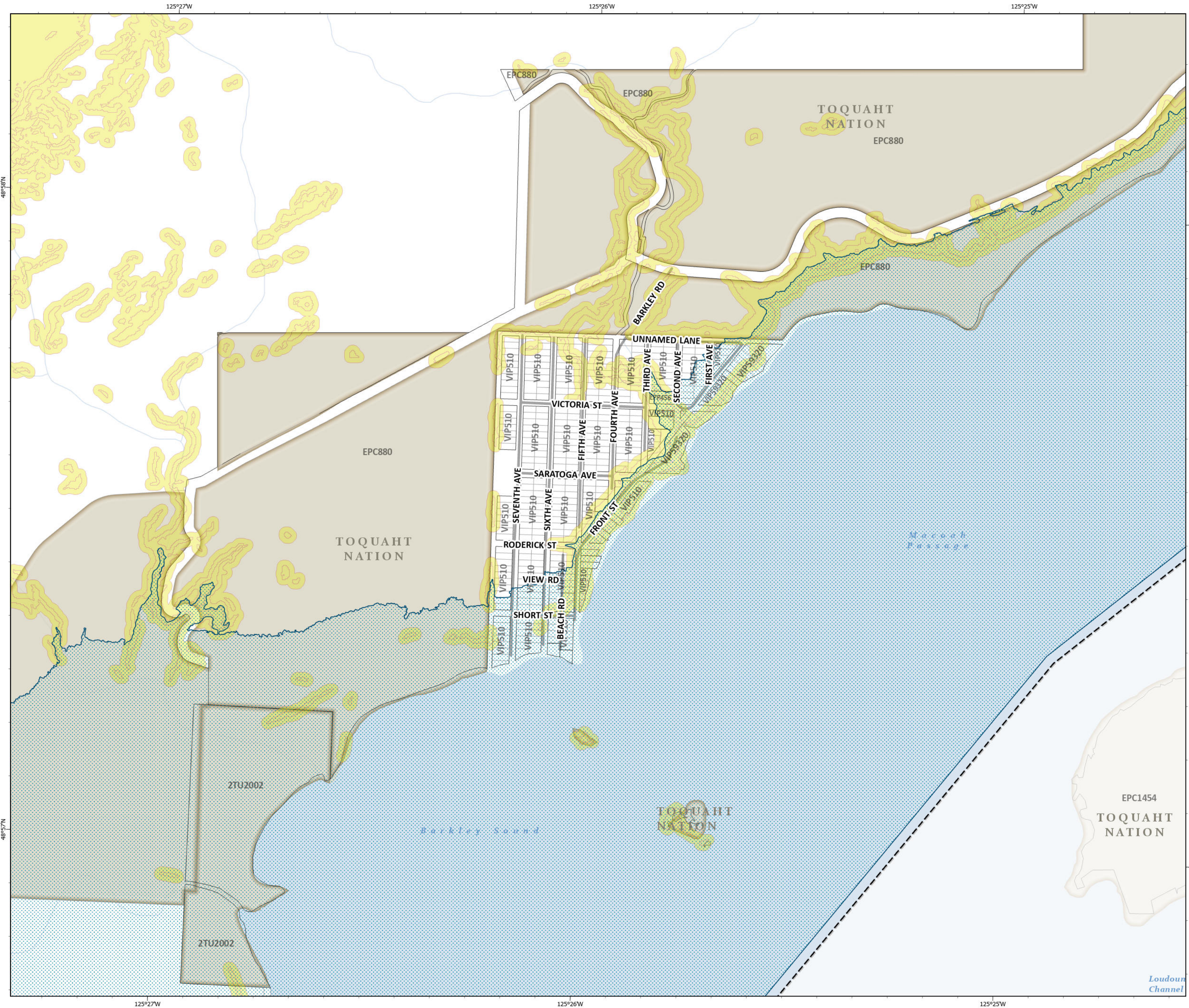

NAD 1983 UTM Zone 10N
Kilometers
0 0.1 0.2 0.4

DPA II Legend

- DPA II Subclasses**
- Steep Slope Hazard¹
 - Tsunami Hazard²

Basemap Elements

- Provincial Digital Roads Atlas
- ParcelMap BC Parcels
- Official Community Plan Area
- ParcelMap BC Plans
- Other Jurisdictions (OCP Does Not Apply)
- Water

Map Notes

These maps are based on the best available data and may not accurately reflect on-site conditions or may not have been ground proofed by a qualified professional. Areas on a proposed development site that meet the DPA requirements would require a development permit, whether mapped or unmapped. Areas that are mapped that do not meet the DPA requirements may not require a development permit. The Alberni Clayoquot Regional District may amend maps, by bylaw amendment, from time to time as improved information becomes available.

For details on DPA II data sources, see Schedule K.

¹ Those areas within 15 metre distance from the top of bank and the toe of slope, of slopes having 30% rise or greater slope for a vertical distance of at least 4 metres, plus the sloped land between the top and toe.

² Coastal areas lying within the tsunami inundation zone which encompasses lands located below 20 metres elevation above sea level.

Schedule D: Map 1.5 Development Permit Area II - Natural Hazard - Salmon Beach
Forming part of Area C Official Community Plan Bylaw No. P1539, 2026

This map was prepared by the ACRD for planning purposes only and should not be used for navigation.