

DPA II Legend

DPA II Subclasses

- Floodplain (200 yr)
- Steep Slope Hazard¹
- Tsunami Hazard²

Basemap Elements

- Provincial Digital Roads Atlas
- Official Community Plan Area
- Municipality or Treaty Land (OCP Does Not Apply)
- ParcelMap BC Parcels
- ParcelMap BC Plans
- Reserve Community (OCP Does Not Apply)
- Water

Map Notes

These maps are based on the best available data and may not accurately reflect on-site conditions or may not have been ground proofed by a qualified professional. Areas on a proposed development site that meet the DPA requirements would require a development permit, whether mapped or unmapped. Areas that are mapped that do not meet the DPA requirements may not require a development permit. The Alberni Clayoquot Regional District may amend maps, by bylaw amendment, from time to time as improved information becomes available.

Refer to Schedule I and M for more information on natural hazards within the OCP and source data.

¹Those areas within 15 metre distance from the top of bank and the toe of slope, of slopes having a 30% rise or greater for a vertical distance of at least 4 metres, plus the sloped land between the top and toe.

²Coastal areas lying within the tsunami inundation zone which encompasses lands located below 20 metres elevation above sea level.

NAD 1983 UTM Zone 10N
Kilometers
0 1 2 4

Schedule D: Map 1 Development Permit Area II - Natural Hazards
Forming part of Sproat Lake and Area Official Community Plan Bylaw No. P1540, 2026

This map was prepared by the ACRD for planning purposes only and should not be used for navigation.

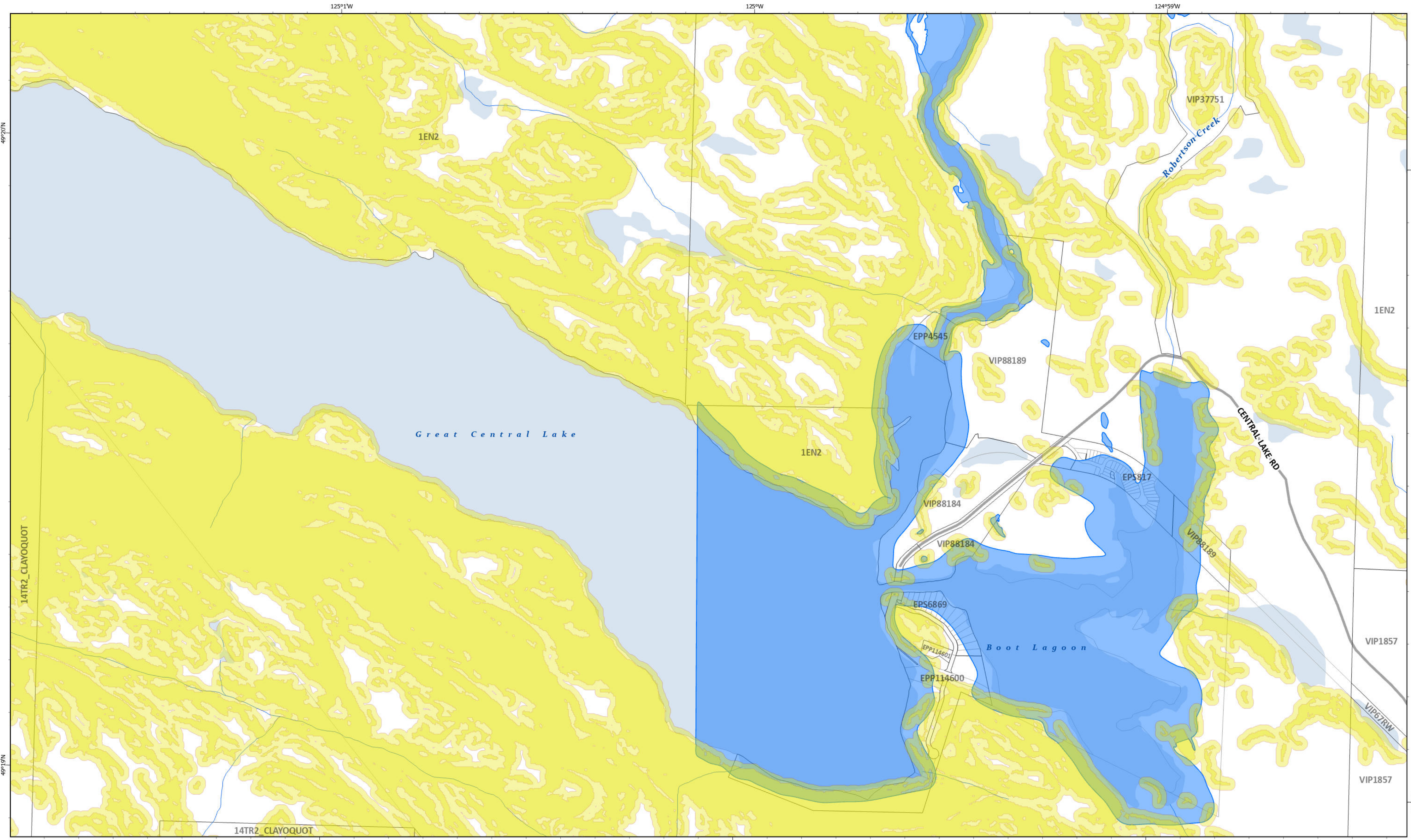

- ### DPA II Legend
- DPA II Subclasses
 - Floodplain (200 yr)
 - Steep Slope Hazard¹
 - Tsunami Hazard²

- ### Basemap Elements
- Provincial Digital Roads Atlas
 - Official Community Plan Area
 - ParcelMap BC Parcels
 - ParcelMap BC Plans
 - Water

Map Notes

These maps are based on the best available data and may not accurately reflect on-site conditions or may not have been ground proofed by a qualified professional. Areas on a proposed development site that meet the DPA requirements would require a development permit, whether mapped or unmapped. Areas that are mapped that do not meet the DPA requirements may not require a development permit. The Alberni Clayoquot Regional District may amend maps, by bylaw amendment, from time to time as improved information becomes available.

Refer to Schedule I and M for more information on natural hazards within the OCP and source data.

¹Those areas within 15 metre distance from the top of bank and the toe of slope, of slopes having a 30% rise or greater for a vertical distance of at least 4 metres, plus the sloped land between the top and toe.

²Coastal areas lying within the tsunami inundation zone which encompasses lands located below 20 metres elevation above sea level.

NAD 1983 UTM Zone 10N

Kilometers

0 0.1 0.2 0.4

Schedule D: Map 1.1 Development Permit Area II - Natural Hazards - Great Central Lake
 Forming part of Sproat Lake and Area Official Community Plan Bylaw No. P1540, 2026

This map was prepared by the ACRD for planning purposes only and should not be used for navigation.

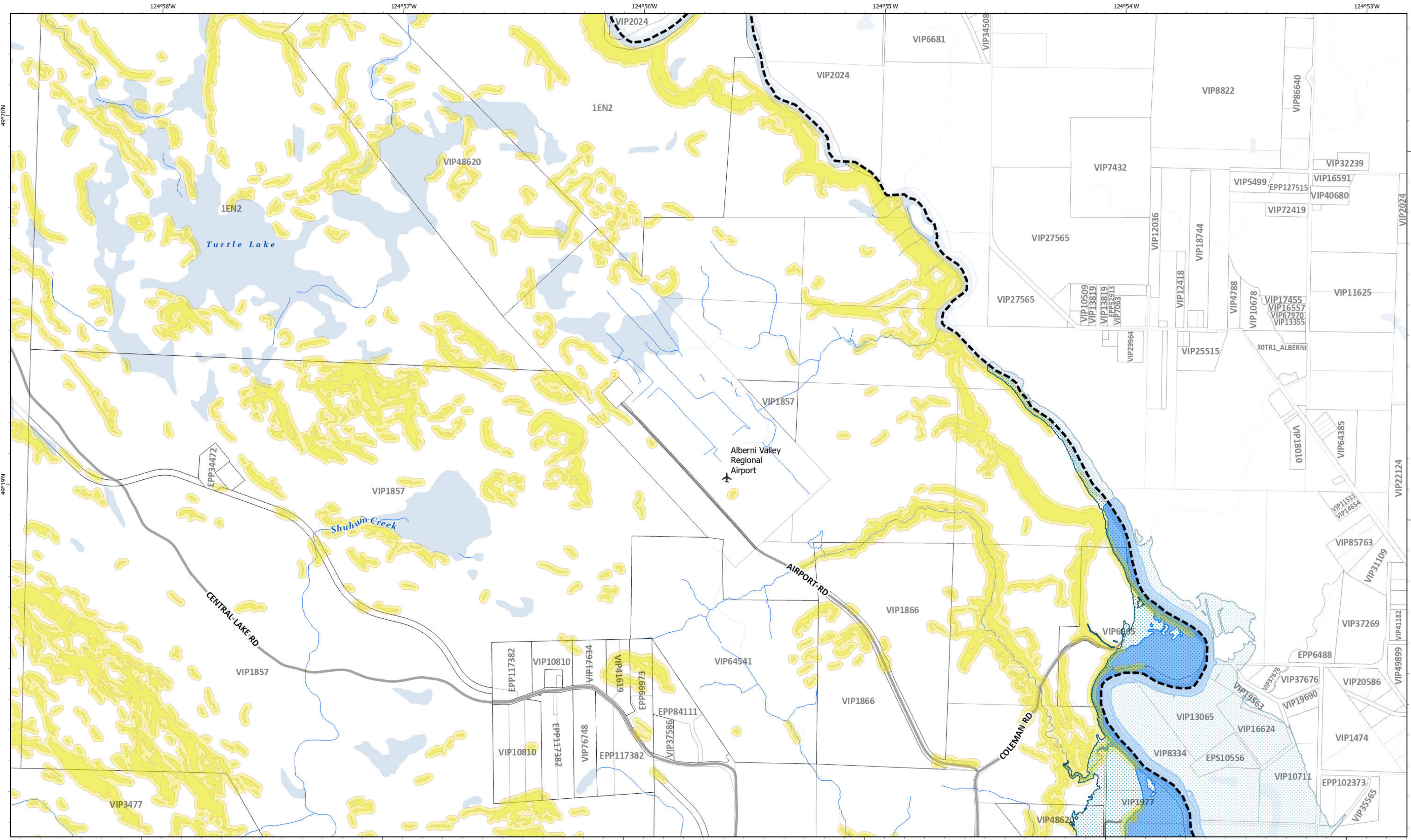

DPA II Legend	
DPA II Subclasses	
Floodplain (200 yr)	
Steep Slope Hazard ¹	
Tsunami Hazard ²	

Basemap Elements	
Provincial Digital Roads Atlas	
Official Community Plan Area	
ParcelMap BC Parcels	
ParcelMap BC Plans	
Water	

Map Notes

These maps are based on the best available data and may not accurately reflect on-site conditions or may not have been ground proofed by a qualified professional. Areas on a proposed development site that meet the DPA requirements would require a development permit, whether mapped or unmapped. Areas that are mapped that do not meet the DPA requirements may not require a development permit. The Alberni Clayoquot Regional District may amend maps, by bylaw amendment, from time to time as improved information becomes available.

Refer to Schedule I and M for more information on natural hazards within the OCP and source data.

¹Those areas within 15 metre distance from the top of bank and the toe of slope, of slopes having a 30% rise or greater for a vertical distance of at least 4 metres, plus the sloped land between the top and toe.

²Coastal areas lying within the tsunami inundation zone which encompasses lands located below 20 metres elevation above sea level.

N
W E
S

NAD 1983 UTM Zone 10N

Kilometers

0 0.17 0.35 0.7

Schedule D: Map 1.2 Development Permit Area II - Natural Hazards - Central Lake Road
 Forming part of Sproat Lake and Area Official Community Plan Bylaw No. P1540, 2026

This map was prepared by the ACRD for planning purposes only and should not be used for navigation.



DPA II Legend		Basemap Elements	
DPA II Subclasses		— Provincial Digital Roads Atlas	
Floodplain (200 yr)		Official Community Plan Area	
Steep Slope Hazard ¹		ParcelMap BC Parcels	
Tsunami Hazard ²		ParcelMap BC Plans	
		Water	

Map Notes

These maps are based on the best available data and may not accurately reflect on-site conditions or may not have been ground proofed by a qualified professional. Areas on a proposed development site that meet the DPA requirements would require a development permit, whether mapped or unmapped. Areas that are mapped that do not meet the DPA requirements may not require a development permit. The Alberni Clayoquot Regional District may amend maps, by bylaw amendment, from time to time as improved information becomes available.

Refer to Schedule I and M for more information on natural hazards within the OCP and source data.

¹Those areas within 15 metre distance from the top of bank and the toe of slope, of slopes having a 30% rise or greater for a vertical distance of at least 4 metres, plus the sloped land between the top and toe.

²Coastal areas lying within the tsunami inundation zone which encompasses lands located below 20 metres elevation above sea level.

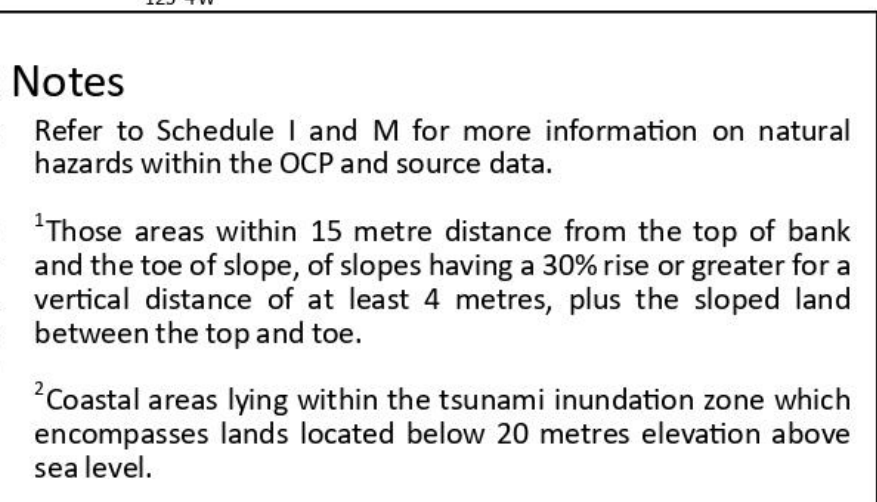

Exported: 2026-05-22 10:22 AM C:\GIS_Projects\OCP\Bylaw Area D\OCP\Bylaw Area D.aprx\Sched D DPA II

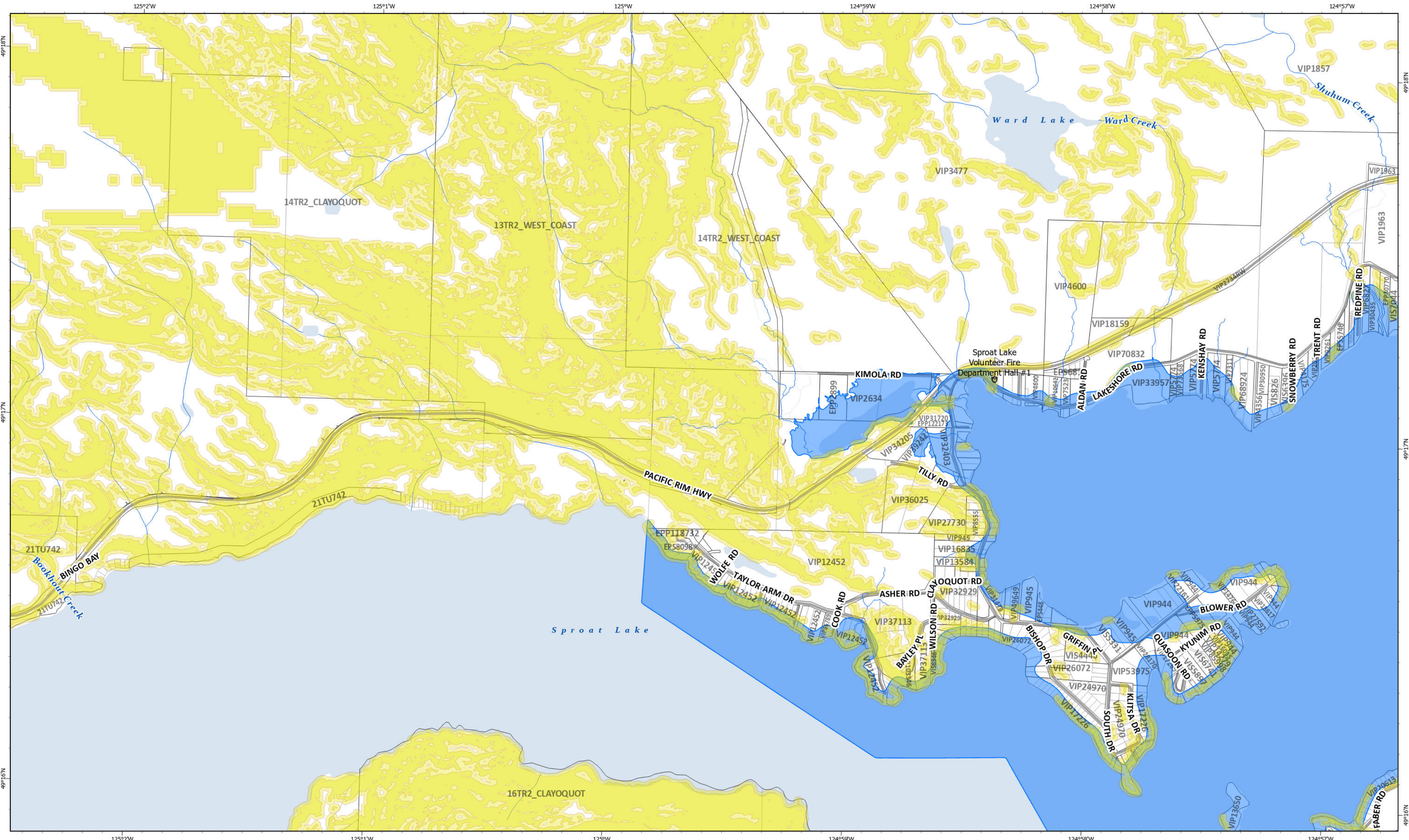

DPA II Legend	
DPA II Subclasses	
Floodplain (200 yr)	
Steep Slope Hazard ¹	
Tsunami Hazard ²	

Basemap Elements	
Provincial Digital Roads Atlas	
Official Community Plan Area	
ParcelMap BC Parcels	
ParcelMap BC Plans	
Water	

Map Notes

These maps are based on the best available data and may not accurately reflect on-site conditions or may not have been ground proofed by a qualified professional. Areas on a proposed development site that meet the DPA requirements would require a development permit, whether mapped or unmapped. Areas that are mapped that do not meet the DPA requirements may not require a development permit. The Alberni Clayoquot Regional District may amend maps, by bylaw amendment, from time to time as improved information becomes available.

Refer to Schedule I and M for more information on natural hazards within the OCP and source data.

¹Those areas within 15 metre distance from the top of bank and the toe of slope, of slopes having a 30% rise or greater for a vertical distance of at least 4 metres, plus the sloped land between the top and toe.

²Coastal areas lying within the tsunami inundation zone which encompasses lands located below 20 metres elevation above sea level.

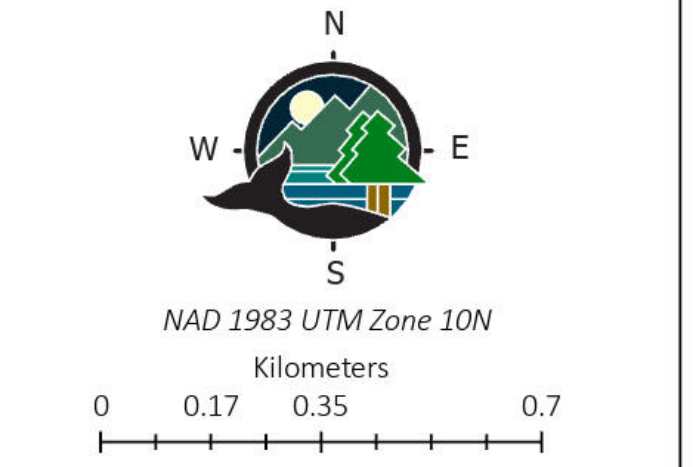

Schedule D: Map 1.4 Development Permit Area II - Natural Hazards - Lakeshore & Taylor Arm Road
 Forming part of Sproat Lake and Area Official Community Plan Bylaw No. P1540, 2026

This map was prepared by the ACRD for planning purposes only and should not be used for navigation.

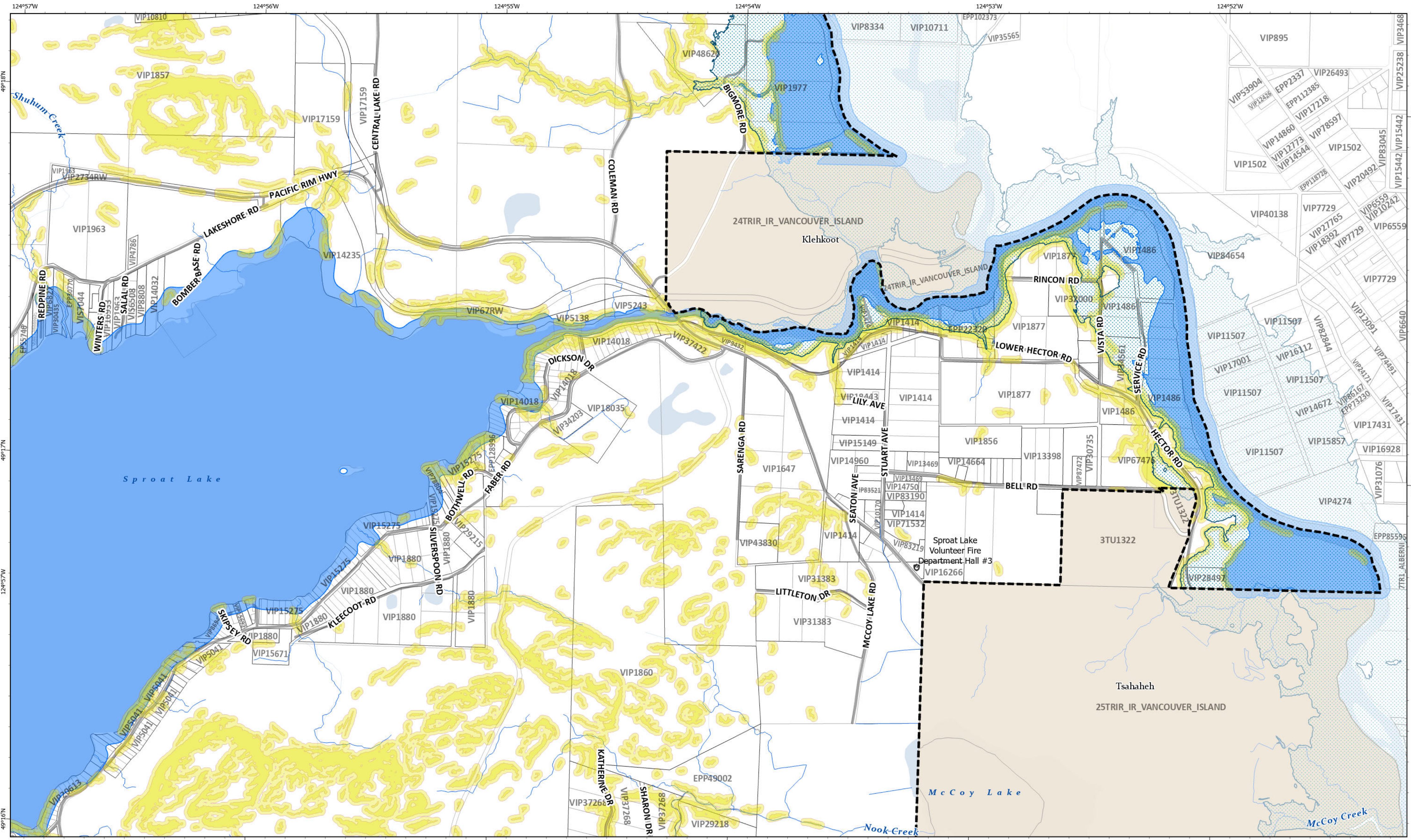

DPA II Legend	
DPA II Subclasses	
Floodplain (200 yr)	
Steep Slope Hazard ¹	
Tsunami Hazard ²	

Basemap Elements	
Provincial Digital Roads Atlas	ParcelMap BC Plans
Official Community Plan Area	Reserve Community (OCP Does Not Apply)
Municipality or Treaty Land (OCP Does Not Apply)	Water
ParcelMap BC Parcels	

Map Notes

These maps are based on the best available data and may not accurately reflect on-site conditions or may not have been ground proofed by a qualified professional. Areas on a proposed development site that meet the DPA requirements would require a development permit, whether mapped or unmapped. Areas that are mapped that do not meet the DPA requirements may not require a development permit. The Alberni Clayoquot Regional District may amend maps, by bylaw amendment, from time to time as improved information becomes available.

Refer to Schedule I and M for more information on natural hazards within the OCP and source data.

¹Those areas within 15 metre distance from the top of bank and the toe of slope, of slopes having a 30% rise or greater for a vertical distance of at least 4 metres, plus the sloped land between the top and toe.

²Coastal areas lying within the tsunami inundation zone which encompasses lands located below 20 metres elevation above sea level.

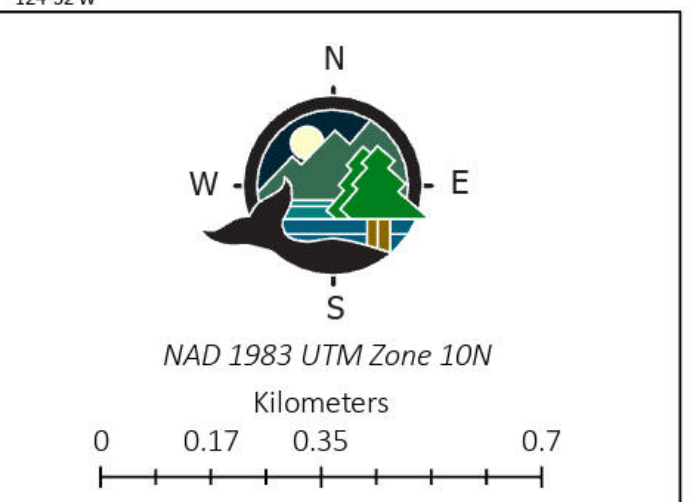

Schedule D: Map 1.5 Development Permit Area II - Natural Hazards - Faber & Hector Road
 Forming part of Sproat Lake and Area Official Community Plan Bylaw No. P1540, 2026

This map was prepared by the ACRD for planning purposes only and should not be used for navigation.



DPA II Legend	
DPA II Subclasses	
	Floodplain (200 yr)
	Steep Slope Hazard ¹
	Tsunami Hazard ²

Basemap Elements	
	Provincial Digital Roads Atlas
	Official Community Plan Area
	ParcelMap BC Parcels
	ParcelMap BC Plans
	Water

Map Notes

These maps are based on the best available data and may not accurately reflect on-site conditions or may not have been ground proofed by a qualified professional. Areas on a proposed development site that meet the DPA requirements would require a development permit, whether mapped or unmapped. Areas that are mapped that do not meet the DPA requirements may not require a development permit. The Alberni Clayoquot Regional District may amend maps, by bylaw amendment, from time to time as improved information becomes available.

Refer to Schedule I and M for more information on natural hazards within the OCP and source data.

¹Those areas within 15 metre distance from the top of bank and the toe of slope, of slopes having a 30% rise or greater for a vertical distance of at least 4 metres, plus the sloped land between the top and toe.

²Coastal areas lying within the tsunami inundation zone which encompasses lands located below 20 metres elevation above sea level.

NAD 1983 UTM Zone 10N

Kilometers

0 0.17 0.35 0.7

Exported: 2026-05-22 11:05:22 C:\GIS_Projects\OCP\Bylaw Area D\OCP\Bylaw Area D.aprx [Sch'd D DPA II]

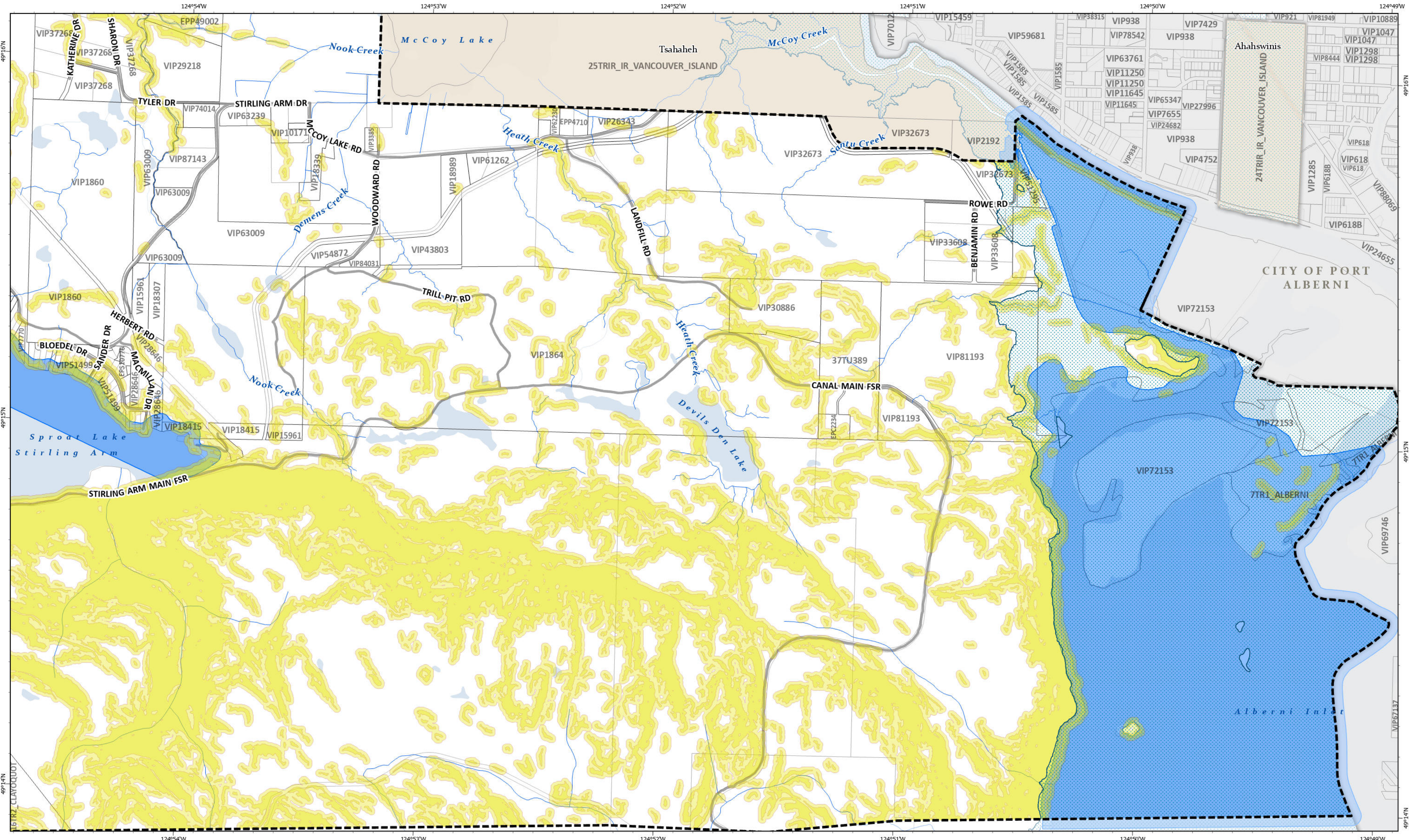

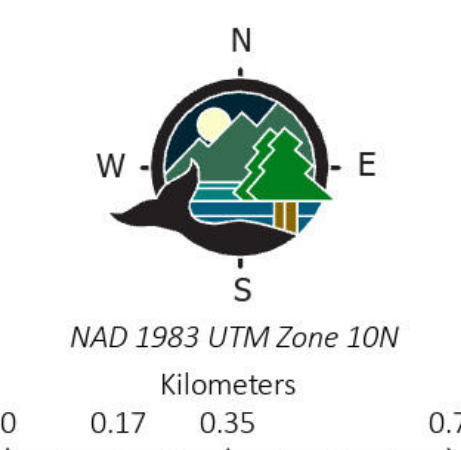
DPA II Legend	Basemap Elements	Map Notes	 <p>NAD 1983 UTM Zone 10N Kilometers 0 0.17 0.35 0.7</p>
<p>DPA II Subclasses</p> <ul style="list-style-type: none"> Floodplain (200 yr) Steep Slope Hazard¹ Tsunami Hazard² 	<p>Basemap Elements</p> <ul style="list-style-type: none"> Provincial Digital Roads Atlas Official Community Plan Area Municipality or Treaty Land (OCP Does Not Apply) ParcelMap BC Parcels ParcelMap BC Plans Reserve Community (OCP Does Not Apply) Water 	<p>Map Notes</p> <p>These maps are based on the best available data and may not accurately reflect on-site conditions or may not have been ground proofed by a qualified professional. Areas on a proposed development site that meet the DPA requirements would require a development permit, whether mapped or unmapped. Areas that are mapped that do not meet the DPA requirements may not require a development permit. The Alberni Clayoquot Regional District may amend maps, by bylaw amendment, from time to time as improved information becomes available.</p> <p>Refer to Schedule I and M for more information on natural hazards within the OCP and source data.</p> <p>¹Those areas within 15 metre distance from the top of bank and the toe of slope, of slopes having a 30% rise or greater for a vertical distance of at least 4 metres, plus the sloped land between the top and toe.</p> <p>²Coastal areas lying within the tsunami inundation zone which encompasses lands located below 20 metres elevation above sea level.</p>	

Schedule D: Map 1.7 Development Permit Area II - Natural Hazards - McCoy Lake Road
 Forming part of Sproat Lake and Area Official Community Plan Bylaw No. P1540, 2026

This map was prepared by the ACRD for planning purposes only and should not be used for navigation.