



Alberni-Clayoquot Regional District

WEST COAST COMMITTEE MEETING
WEDNESDAY, MAY 31, 2017, 10:00 AM,
DU QUAH CONFERENCE ROOM, TOQUAHT NATION OFFICE
1971 PENNINSULA ROAD, UCLUELET, BC

AGENDA

| | PAGE # |
|---|--------|
| 1. <u>CALL TO ORDER</u> | |
| Recognition of Traditional Territories. | |
| 2. <u>APPROVAL OF AGENDA</u> <i>(motion to approve, including late items requires 2/3 majority vote)</i> | |
| 3. <u>ADDOPTION OF MINUTES</u> | 3-7 |
| a. West Coast Committee Meeting – April 5, 2017 | |
| <i>THAT the minutes of the West Coast Committee meeting held on April 5, 2017 be received.</i> | |
| 4. <u>REQUEST FOR DECISIONS & BYLAWS</u> | 8-14 |
| a. Traverse Trail Connections Options | |
| <i>THAT the West Coast Committee provide direction.</i> | |
| b. West Coast Landfill (WCLF) – Rate changes & cardboard disposal ban | 15-25 |
| <i>THAT the West Coast Committee recommend the Board of Directors rescind the “Bylaw No. R1010-3 – A Bylaw to amend tipping fees for the West Coast Landfill” and direct staff to create a new Bylaw for the Regulation of Solid Waste Disposal and Tipping Fees at the West Coast Landfill for items listed in attached Bylaw No. R1028, 2017.</i> | |

5. **REPORTS**

- a. Administrative Report - West Coast Project To Do List 2017 **26**
- b. West Coast Emergency Planning – W. Thomson (verbal)
- c. Waiving of Tipping Fees - WA. McGifford (verbal)
- d. Memorandum – Update on the West Coast Multiplex Project – Phase 1 **27-29**
“The Arena” Update
- e. Memorandum - Long Beach Recreation Cooperative Water Fees Update **30-31**
- f. Memorandum - West Coast Landfill – Annual Report 2014 **32-195**

THAT the West Coast Committee receive the Committee reports a-f

6. **UNFINISHED BUSINESS**

7. **LATE BUSINESS**

8. **ADJOURN**



Alberni-Clayoquot Regional District

MINUTES OF THE WEST COAST COMMITTEE MEETING

HELD ON WEDNESDAY, APRIL 5, 2017, 10:00 AM

Tofino District Council Chambers, 121 3rd Street, Tofino, BC

MEMBERS

Chairperson Dianne St. Jacques, Mayor, District of Ucluelet

PRESENT:

Josie Osborne, Mayor, District of Tofino

Tony Bennett, Director, Electoral Area "C" (Long Beach)

Alan McCarthy, Member of Legislature, Yuułu?iŋ'ath Government

Kirsten Johnsen, Member of Council, Toquaht Nation

Jessie Hannigan, Parks Canada

STAFF PRESENT:

Wendy Thomson, Acting Chief Administrative Officer

Mike Irg, Manager of Planning & Development

Mark Fortune, Airport Superintendent

1. CALL TO ORDER

The Chairperson called the meeting to order at 10:03 am.

The Chairperson recognized the meeting being held in the Tla-o-qui-aht First Nation traditional territories.

2. APPROVAL OF AGENDA

MOVED: Director Bennett

SECONDED: Director McCarthy

THAT the agenda be approved as circulated.

CARRIED

3. ADOPTION OF MINUTES

a. **West Coast Financial Planning Committee Meeting – February 1, 2017**

MOVED: Director Osborne

SECONDED: Director Bennett

THAT the minutes of the West Coast Financial Planning Committee Meeting held on February 1, 2017 be received.

CARRIED

4. CORRESPONDENCE FOR ACTION

- a. **Correspondence from Mr. Don MacKinnon, Area “C” resident, dated March 13, 2017 requesting consideration to access recent tree removal for runway visibility – Long Beach Airport Area “C”.**

MOVED: Director Bennett

SECONDED: Director Osborne

THAT the correspondence from Mr. MacKinnon regarding access to recent tree removal at the Long Beach Airport be received and this request be forwarded to the Airport Superintendent to develop a plan for stock piling the wood at the Long Beach Airport and options for disposition.

CARRIED

5. CORRESPONDENCE FOR INFORMATION

6. REQUEST FOR DECISIONS & BYLAWS

- a. **Request for Decision regarding Special Operating Facilitation Agreement (SOFA).**

MOVED: Director Osborne

SECONDED: Director McCarthy

THAT the West Coast Committee recommend that the Alberni-Clayoquot Regional District Board of Directors approve and enter into the Special Operations Facilitation Agreement (SOFA) between Nav Canada Nanaimo FSS, the Tofino-Long Beach Airport, and Point Break Skydiving to allow Point Break Skydiving to operate at the airport.

CARRIED

- b. **Request for Decision regarding Kiosks #6 & 7 – Long Beach Airport Terminal Building.**

MOVED: Director Bennett

SECONDED: Director Osborne

THAT the West Coast Committee recommends that the Alberni-Clayoquot Regional District Board of Directors enter one year lease agreement with an additional one year renewal option with Devon Transportation Ltd. for kiosk #6 at the Long Beach Airport terminal building, commencing May 1, 2017 to April 30, 2018 for \$6,000 per year plus GST plus applicable taxes plus CPI increase at renewal.

CARRIED

c. **Request for Decision regarding Kiosk # 9 – Long Beach Airport Terminal Building.**

MOVED: Director Bennett

SECONDED: Director McCarthy

THAT the West Coast Committee recommend that the Alberni-Clayoquot Regional District Board of Directors enter into a five year lease agreement with Orca Air for kiosk #9 at the Long Beach Airport terminal building, commencing May 1, 2017 to April 30, 2022 for \$6,720 per year plus GST plus applicable CPI increases.

CARRIED

d. **Administrative Memorandum regarding Alberni-Clayoquot Regional District Trail Connections to Parks Canada Traverse Trail**

MOVED: Director Bennett

SECONDED: Director Osborne

THAT the West Coast Committee recommend that the Alberni-Clayoquot Regional District Board of Directors engage the services of McElhanney Engineering to undertake preliminary design and costing for the south side of the Traverse Trail proposed extension for a cost of \$6,420.00 with the funding coming from Regional Parks.

CARRIED

7. REPORTS

a. **Parks Canada – Pacific Rim National Park Update – J. Hannigan (verbal)**

Mr. Hannigan provided an update on progress made to date on the Traverse Trail project and circulated copies of the Traverse Trail Construction Plan for the North section.

b. **Long Beach Airport Update – M. Fortune (verbal)**

The Airport Superintendent provided an update on the following projects at the Long Beach Airport:

- OLS clearing conducted on runway approaches 07,16,25 and 34
- Confirmation survey with SNC lavallin for OLS obstructions completed
- Removal of final OLS obstructions on runway 07, 25 and 34, completed prior to March 31 Parks Canada cut permit
- BCAAP lighting upgrade on Apron III, civil works completed

- Telus Fibre optic installation to terminal completed April 04, open public fibre WIFI to be installed in terminal by April 21
- ACAP projects, Taxiway and Apron rehab and Chemical spreader applications submitted to Transport Canada for 2018 consideration
- McGill engineering, Parks Canada water connection review
- CYAZ pump house (water) filter failure support / assistance

c. Long Beach Airport Marketing Project Update – M. Fortune (verbal)

The Airport Superintendent reported the draft logo has been distributed to the Long Beach Airport Advisory Committee for consideration.

d. West Coast Multiplex – Design Services – Update - W. Thomson (verbal)

The Acting CAO provided an update on the design and costing stage of the West Coast Multiplex Project. Submissions were received from three Architectural firms to undertake the project. The ACRD has appointed a Selection Committee to review and interview the firms. The Selection Committee will meet on April 13th in Tofino.

e. Administrative Report - West Coast Project To Do List 2017

The Committee reviewed the project list for 2017.

f. Administrative Report - Proposed Transit Service Between Ucluelet, Long Beach & Tofino

The Acting CAO spoke to the report on the proposed transit service between Ucluelet, Long Beach and Tofino. Staff will work with BC Transit to develop and RFP to retain the services of a consultant to develop a market/demand analysis for the proposed service.

g. Administration Report - West Coast Emergency Planning Update

The Acting CAO spoke to the report on West Coast Emergency Planning. Staff will develop a draft RFP to retain the services of a consultant to develop an emergency plan for the Long Beach electoral area. \$7,000.00 was budgeted in 2017 to undertake the plan.

h. West Coast Cardboard Disposal Ban Update – M. Irg, Manager of Planning & Development (verbal)

The Manager of Planning and Development provided an update on the cardboard disposal ban on the West Coast.

MOVED: Director Bennett

SECONDED: Director McCarthy

THAT the West Coast Committee instruct staff to conduct a public engagement session in Ucluelet and Tofino regarding the proposed cardboard disposal ban on the west coast starting on July 1, 2017.

CARRIED

*MOVED: Director Bennett
SECONDED: Director McCarthy*

THAT reports a-h be received.

CARRIED

8. LATE BUSINESS

9. ADJOURN

*MOVED: Director Osborne
SECONDED: Director Bennett*

THAT this meeting be adjourned 11:38 am.

CARRIED

Certified Correct:

Dianne St. Jacques,
Chairperson

Wendy Thomson,
Acting Chief Administrative Officer



REQUEST FOR DECISION

To: West Coast Committee
From: Mike Irg, Manager of Planning and Development
Meeting Date: May 31, 2017
Subject: Traverse Trail Connections Options

Recommendation:

Committee direction requested.

Desired Outcome:

To have clear direction on how the Traverse trail Connections will be acquired, managed, paid for and which service area would be responsible for the trails.

Summary:

Parks Canada is in the process of constructing the Traverse Trail through Pacific Rim National Park. There is potential to connect existing trails in Tofino and Ucluelet, through ACRD jurisdiction, to Parks Canada's Traverse Trail. There is 1.2 kilometers of trail to construct in the ACRD to connect to the Traverse Trail with the existing Ucluelet/South Long Beach Multi Use Path and 2.785 kilometers of trail to construct (1.97 km in the District of Tofino and 0.845 km in the ACRD) to connect the Traverse Trail with the District of Tofino trail. (see attached map)

With the creation of the Traverse Trail in Pacific Rim National Park Reserve, there is an opportunity to connect to existing trail systems that will run the entire length of the Peninsula. Trail development is one of the most cost effective and appealing park systems. Providing this linkage will benefit both tourism and local users.

Background:

The ACRD and the District of Tofino are currently applying for grant funding to cover the cost of the trail construction. The West Coast Committee has asked staff to provide options for operating the trail. If the ACRD assumes responsibility for the trail or a component of the trail, it must be within a service area. There is also the option for the Districts of Tofino and Ucluelet to acquire the right of way for the trail and manage the trail independently of the ACRD.

Time Requirements – Staff & Elected Officials:

Significant staff time would be required to apply for grants, oversee trail construction and maintenance.

Financial:

The McElhanney estimate for the 1.2-kilometer trail connection on the south end is \$1,133,000.00.

The McElhanney Estimate for the 2.785-kilometer trail connection on the North end is \$3,394,000.00.

Both the District of Tofino and the ACRD are in the process of applying for grant funding for the construction costs.

Policy or Legislation:

The ACRD has the ability to acquire, construct and operate parks and trails.

In order to build the trail connections right of ways will need to be acquired from the Ministry of Forests Lands and Natural Resource Operations (FLNRO) and Yuułuʔiłʔatḥ Government. In several areas, the road right of way is not wide enough to accommodate a trail.

Options Considered:

Key questions for the committee are; who acquires, constructs and owns the trail?

There are several options available for managing the trail.

1. Ucluelet acquires the southern portion of the trail right of way and the ACRD includes the additional costs in the Multi-use Path service area to include the trail connection on the South end and Tofino would own and maintain the Trail connection on the North end.

The ACRD adopted bylaw E1011, South Long Beach Multi-Purpose Path Contribution Local Service Establishment in 1997 and is a service to provide a portion of the cost of maintaining the Ucluelet Multi-Use Path. This is not a parks and trail service. (A copy of Bylaw E1011 is attached)

The ACRD established a local service within a part of electoral area C for contributing to the District of Ucluelet's costs of operating a multi-purpose path.

The maximum cost annually for this service is \$7,000.00, which is paid to the District of Ucluelet.

The ACRD asked the Yuułuʔiłʔatḥ Government to consider joining the service in 2013. To date, Yuułuʔiłʔatḥ Government has not joined the service.

The following steps would be required to amend the boundaries of the service area in bylaw E1011 to include the portion of land in Area C to link up to Traverse Trail for the maintenance cost component:

- Approval (or petition from property owners within the proposed area that they wish to participate
- Consent from the Area "C" Director
- Draft bylaw with new boundaries for consideration of 3 readings by the ACRD Board
- If the annual maximum cost is increased, the Inspector of Municipalities must approve the amendment.
- Bylaw for consideration of adoption (must be a clear day between 3rd and adoption).

The District of Tofino acquires the northern portion of the trail right of way and bylaw similar to E1011 is created for the ACRD to contribute to a portion of the trail maintenance.

Note: Inspector approval is not required for boundary amendments. We are just required to file a copy after adoption.

2. A right of way owned by the Districts of Tofino and or Ucluelet. The Trail would be owned and operated by the municipalities with no ACRD involvement.
3. Community Parks. There is a community Parks function for Long Beach Electoral Area established through letter patent. Funding would be through tax requisition from the Long Beach area. Currently there are no funds for construction. Money from previous subdivisions where cash in lieu of Parkland was provided is available for land acquisition.
4. Regional Parks. The ACRD has a Regional Parks Service that includes all municipalities and electoral areas. If agreed to by a majority of the participants, the Traverse Trail connections, or a portion of the trail could be included in the Regional Parks Service. There is a limited operating budget and a capital reserve in the Regional Parks budget.
5. Create a new service area that includes the District of Tofino, the District of Ucluelet, Long Beach and Yuułuʔiłʔatḥ Government.



Submitted by:

Mike Irg, MCIP, RPP
Manager of Planning and Development



Approved by:

Wendy Thomson, Acting Chief Administrative Officer

ALBERNI-CLAYOQUOT REGIONAL DISTRICT

BY-LAW NO. E1011

**A By-law to establish a Local Service within a portion of
Electoral Area “C” (Long Beach)
to contribute to the District of Ucluelet’s costs of
operating a Multi Purpose Path**

WHEREAS the Regional Board of the Alberni-Clayoquot Regional District may, by by-law, establish and operate a Local Service under provisions of the Municipal Act¹;

AND WHEREAS the Regional Board of the Alberni-Clayoquot Regional District has been requested to establish a local service within a part of Electoral Area “C” (Long Beach) for the purpose of contributing to the District of Ucluelet’s costs of operating a multi-purpose path;

AND WHEREAS the assent of the electors is required before adopting the bylaw to establish a local service within a part of Electoral Area “C” (Long Beach) for the purpose of contributing to the District of Ucluelet’s costs of operating a multi-purpose path;

AND WHEREAS the Board wishes to establish a local service within a part of Electoral Area “C” (Long Beach) for the purpose of contributing to the District of Ucluelet’s costs of operating a multi-purpose path;

AND WHEREAS the approval of the Inspector of Municipalities is required under the Municipal Act²;

NOW THEREFORE the Board of Directors of the Alberni-Clayoquot Regional District in open meeting assembled, enact as follows:

Service being Established

1. The Local Service hereby established under this by-law is for the purpose of contributing to the District of Ucluelet’s costs of operating a multi-purpose path;

Service Area Boundaries

2. The Local Service Area is a portion of Electoral Area “C” (Long Beach), as identified on the map attached to and forming part of this bylaw as Schedule “A”.

¹Section 798

²Section 807(1)(a)

Cost Recovery

- 3. The annual costs of providing the service shall be recovered by the requisition of money collected by way of a parcel tax from owners of property in the service area.

Limit on Annual Cost

- 4. The maximum that may be requisitioned under Section 3 for the service provided under Section 1 is \$7,000.00 per year.

Citation

- 5. This bylaw may be cited as the "South Long Beach Multi Purpose Path Contribution Local Service Establishment Bylaw No. E1011, 1997"

Read a first time this 12th day of December ,1997

Read a second time this 12th day of December ,1997

Read a third time this 12th day of December ,1997

I HEREBY CERTIFY THE FOREGOING to be a true and correct copy of By-law No. E1011 cited as "South Long Beach Multi Purpose Path Contribution Local Service Area Establishment By-law No. E1011, 1997" as read a third time by the Regional Board of the Alberni-Clayoquot Regional District at a meeting held on the 12th day of December, 1997

Dated at Port Alberni, B.C. this 13th day of December, 1997

Robert A. Harper, CGA
Secretary-Treasurer

APPROVED by the Inspector of Municipalities this 9th day of April, 1998

ASSENTED to by the Electors this 6th day of July, 1998

ADOPTED this 22nd day of July, 1998

Filed with the Inspector of Municipalities the 23rd day of July, 1999

Certified a true and correct copy of "South
Long Beach Multi Purpose Path
Contribution Local Service Area
Establishment Bylaw No. E1011, 1997"

The Corporate seal of the Alberni-Clayoquot
Regional District was hereto affixed in the
presence of:

Robert A. Harper, CGA
Secretary-Treasurer

Gary Swann
Chairperson

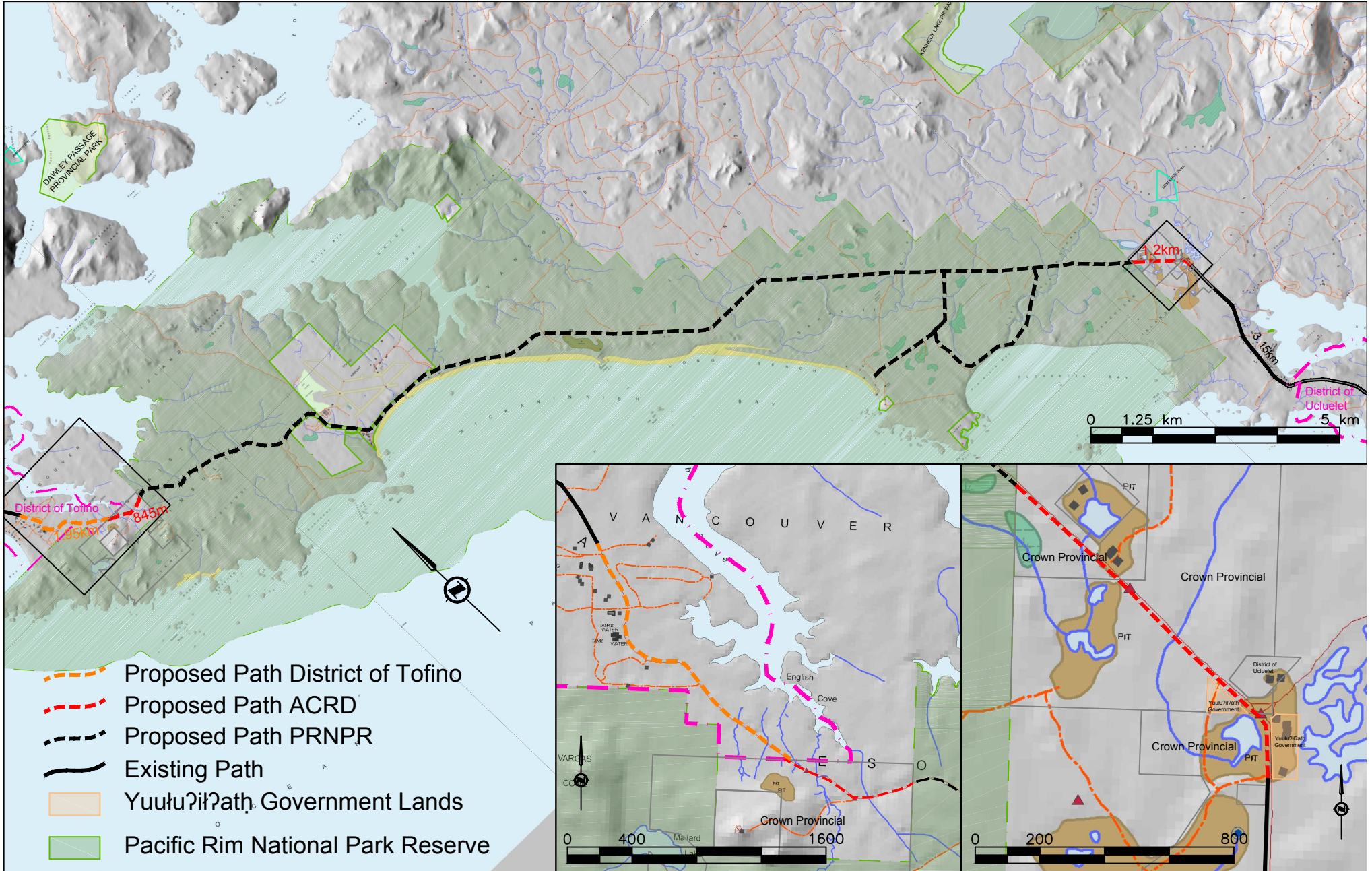



REQUEST FOR DECISION

To: West Coast Committee

From: Andrew McGifford, CPA, CGA, Manager of Environmental Services

Meeting Date: May 31, 2017

Subject: West Coast Landfill (WCLF) – Rate changes & cardboard disposal ban

Recommendation:

THAT the West Committee recommend the Board of Directors rescind the “Bylaw No. R1010-3 – A bylaw to amend tipping fees for the West Coast Landfill” and direct staff to create a new Bylaw for the Regulation of Solid Waste Disposal and Tipping Fees at the West Coast Landfill for items listed in attached Bylaw No. R1028, 2017.

Desired Outcome:

To amend the rates at the WCLF to a level that maintains a tipping rate that is in line with the current rates charged on Vancouver Island. To also maintain a consistent tax requisition for the service area and to set up a structure that will provide room to divert organic materials if feasible and to fund the additional landfill diversion initiatives.

Summary:

The WCLF tipping fee has been at the rate of \$95 per tonne for residential waste since 2008 at which time the rate was \$65 per tonne prior to that increase. The rate for disposal is one of the lowest on the island and at \$120 per tonne the ACRD would still have a rate lower than all regional district's besides the Capital Regional District which is at \$110 per tonne currently.

If a diversion program is put in place there needs to be improved site supervision at the tipping bins to ensure that the public is following the bylaw, and where that is not the case, there will be increased fees as listed in the West Coast Landfill Tipping Fee and Regulation Bylaw. The first step is to have an additional transfer station attendant stationed at the bins at all times. Guidance will be the first step to get the public to comply and after a period of time the public will be charged the rates as per the bylaw.

The other classifications of waste were adjusted to bring the West Coast Landfill in line with the other regional districts and are as follows:

- Wrecked automobiles and trucks are not tipped at the WCLF and would normally go to an auto wrecker to be recycled. ACRD staff are recommending that the automobiles and trucks be removed from the fees listing and be considered metal – a prohibited waste in Schedule “C”. The recreational vehicles (RV's) can still be tipped and an attempt to remove all metal from the RV's be removed to the best of the user's ability should be undertaken. A minimum charge of \$300 is suggested, as the operator must break down unit to landfill effectively.
- Surcharge for Solid waste containing Prohibited Recyclable Materials is part of the bylaw that will double the residential waste rate at \$240 per tonne. Materials mixed that are not permitted in with solid waste include

Batteries, Corrugated Cardboard, Fridges and Freezers, Metal, RecycleBC Stewardship Materials, and Tires.

- Improperly covered loads tipping fee premium has not been enforced as stated in the bylaw. ACRD staff have asked the WCLF contractor to begin enforcing this part of the bylaw. Staff are preparing cards for the public advising if not in compliance and all loads must be covered. After a period of education and awareness of the issue there will be surcharges applied on waste arriving at the landfill uncovered.
- If the public wishes to use the weigh scale at the WC Landfill, staff are suggesting that there be a charge of \$10.00 per occurrence. Other Regional District's charge fees for this service.
- Corrugated cardboard (CC) – the rate if containing recyclable CC will be set at \$300 per tonne to keep in line with the rate the contractor charges on the West Coast to recycle the product. Volumes are unknown as this material is currently tipped in mixed solid waste. The current fee structure has permitted the commercial users that have not been recycling CC, to do so without motivation to divert. Staff and contractors will work with the landfill users over the first six months to find solution to divert this material.

Other considerations

- Asbestos was listed as a material accepted at the WCLF in the bylaw but has not been accepted and has been removed. The AVLFC charges \$500 per tonne and is in line with the Regional District of Nanaimo and still provides an option to those within the ACRD to dispose of the asbestos waste.
- The removal of Drywall/Gypsum from the landfill has occurred at the AVLFC and will ship to the lower mainland to be recycled. Materials that are from pre 1990 may contain asbestos and will not be accepted for recycling unless tested. The rate to process Drywall/Gypsum will be set at \$250 per tonne to cover the cost of handling and shipping to the lower mainland.

The WCLF contractor has offered a trial and this could be considered by the West Coast Committee as an initiative. The AVLFC could accept the recyclable material from the WCLF at a per tonne rate and transport and handling cost would need to be subsidized or charge a higher rate to tip on the West Coast.

- Fish Farm waste – operations at the landfill are finding the waste from fish farms is difficult waste to process. First issue is the poly piping that is brought in, it does not landfill well (difficult to compact) and is light weight – which in turn equates a low tipping fee. Staff propose we charge a high rate for material or ban it and explore options for recycling. Secondly, the material tipped has large volumes of metal. Staff considers a high rate for tipping metal - \$1,000 per tonne if tipping recyclable metal to discourage this practice.

Time Requirements – Staff & Elected Officials:

Staff and Elected Official's time to prepare and approve the changes to West Coast Landfill Tipping Fee and Regulation Bylaw No. R1028, 2017. Staff will send a mail out to commercial waste haulers to advise of the tipping fee increase for the WCLF in 2017, and how these changes will be made. Advertisements on the radio and the newspaper will also occur and staff will work with the public through these changes.

Financial:

The 2017-2021 Financial Plan does not reflect an increase in the tipping fees for the 2017 year and the plan to move to \$120 is not reflected in the budgeted amounts for 2017. The estimated increase in tipping fees could be an additional \$62,500 in 2017 and \$125,000 annualized. Fees need to increase in order to cover additional costs that will be incurred by diverting materials. Each \$100,000 in cost associated with diversion and increased supervision at the landfill will require an increase of \$20 per tonne of waste to cover additional costs.

Policy or Legislation:

West Coast Landfill Tipping Fee and Regulation Bylaw, staff aim to make the changes take effect on July 1, 2017. The suggested bylaw is attached for reference.

Options Considered:

- 1) Increasing the tax requisition instead of increasing the tipping fees.
- 2) Increasing both the tax requisition and the tipping fees in smaller increments.
- 3) Make no changes, with no diversion strategy be reviewed and steps to undertake.



Submitted by: _____

Andrew McGifford, CPA, CGA, Manager of Environmental Services



Approved by: _____

Wendy Thomson, Acting Chief Administrative Officer

REGIONAL DISTRICT OF ALBERNI-CLAYOQUOT

BYLAW NO. R1028

A Bylaw to Provide for
the Regulation of Solid Waste Disposal and Tipping Fees
at the West Coast Landfill

WHEREAS by Supplementary Letters Patent, dated August 10, 1973 as amended, the Regional District of Alberni-Clayoquot was granted the function of Garbage Disposal under Division XIV of its Letters Patent;

AND WHEREAS the Regional District of Alberni-Clayoquot is empowered to establish a scale of charges payable for depositing Municipal Solid Waste at the West Coast Landfill;

AND WHEREAS the Board of Directors of the Regional District of Alberni-Clayoquot deems it advisable to enact regulations pertaining to solid waste disposal and to establish a charge for depositing Municipal Solid Waste;

NOW THEREFORE, the Board of Directors of the Regional District of Alberni-Clayoquot in open meeting assembled enacts as follows:

1. DEFINITIONS

In this bylaw, unless the context otherwise requires:

- 1.1 **“Biomedical Waste”** means solid waste such as soiled sheets, garments and other similar solid waste. Excluded is waste material from pathology, operating rooms, laboratories and other hospital operations, which produce potentially infectious waste considered to be special waste;
- 1.2 **“Controlled Waste”** means certain hazardous waste, liquid waste and Municipal Solid Waste which is approved for disposal at the West Coast Landfill site but which, because of its inherent nature and quantity, may require special handling and disposal techniques to avoid creating health hazards, nuisances, or environmental pollution. Controlled Waste includes, but is not limited to:
- a. Demolition wastes including:
 - i. roofing materials;
 - ii. Clean construction materials;
 - iii. Drywall/Gypsum board;
 - iv. Stumps, land clearing debris;
 - v. Yard and Garden Waste (branches 2” & under)
 - b. Contaminated soils:
 - i. traces of petroleum products;
 - ii. Catch basin and manhole material;
 - c. Fish shrimp shells, animal carcasses;
 - d. Steel cable;
 - e. Biomedical waste;
 - f. Loads containing fish feed totes
- 1.3 **“Corrugated Cardboard”** means recyclable waste from residential, industrial, commercial, institutional sources which includes, but is not limited to containers or materials used in

- containers consisting of 3 or more layers of Kraft paper material and having smooth exterior liners and a corrugated or rippled core, but excluding containers which are impregnated with blood, grease, oil, chemicals, food residue, was; or have polyethylene, foil or other non-paper liners; or are contaminated with a material which will render the corrugated cardboard not marketable;
- 1.4 **“Construction/Demolition Waste”** means waste produced from the construction, renovation, and demolition of buildings, bridges, wharfs, rail lines and other structures, but does not include waste containing or contaminated with asbestos, creosote, PCB treatments, paints or chemicals of any kind;
- 1.5 **“Environmental Management Act”** means the Environmental Management Act (British Columbia), as amended or replaced and any successor legislation and any regulations thereunder;
- 1.6 **“Disposal Site”** means the Alberni Valley Landfill;
- 1.7 **“Gypsum”** includes, but is not necessarily limited to new construction off-cuts or scraps and old wallboard that has been painted, covered in wallpaper, vinyl or ceramic tiles and is removed during renovation, but excluding wallboard from demolition sites or wallboard associated with asbestos;
- 1.8 **“Hazardous Waste”** means gaseous, liquid and solid waste which, because of its inherent nature and quantity, requires special disposal techniques to avoid creating health hazards, nuisances, or environmental pollution. Hazardous Wastes are toxins or poisons, corrosives, irritants, strong sensitizers, flammables, explosives, infectious waste, condemned food, etc. Flammable wastes excluding plastics, paper products and the like;
- 1.9 **“Ignitable”** means having the properties of:
- a. flammable gas,
 - b. flammable liquid, or
 - c. flammable solids, or substances susceptible to spontaneous combustion or substances that on contact with water emit flammable gases as defined in the Special Waste Regulations of the Environmental Management Act;
- 1.10 **“Metal”** means recyclable ferrous and non-ferrous metallic materials which include, but are not limited to: sheet metal, siding, roofing, rebar, flashings, pipes, window frames, doors, furnaces, duct work, wire, cable, bathtubs, fencing, bicycle frames, automotive parts, machinery, appliances, garbage cans, metal furniture, tire rims and metal cans. It does not include metal that is incorporated into a product or packaging, such as a couch, that does not compose more than 50% of produce weight and that cannot be readily separated from the non-metallic components.
- 1.11 **“Municipal Solid Waste” (MSW)** means refuse that originates from residential, commercial or institutional, demolition, land clearing or construction sources within the Regional District of Alberni-Clayoquot;
- 1.12 **“Person”** means an individual, a body corporate, a firm, a partnership, association or any other legal entity or an employee or agent thereof.

- 1.13 **“Prohibited Waste”** means a waste prohibited from disposal under Schedule ‘C’ attached to and forming part of this bylaw;
- 1.14 **“Radioactive Waste”** means waste containing a prescribed substance as defined in the Atomic Energy Control Act in sufficient quantity or concentration to require a licence for possession or use under the Act and regulations made under that Act;
- 1.15 **“Reactive Waste”** means waste which is;
- a. explosive, oxidizing, or so unstable that it readily undergoes violent change in the presence of air or water;
 - b. generates toxic gases, vapours, or fumes by itself or when mixed with water; and
 - c. polymerizes in whole or in part by chemical action and causes damage by generating heat or increasing volume; as defined in the Special Waste Regulations of the Environmental Management Act;
- 1.16 **“Refuse”** means discarded or abandoned materials, substances or objects; but does not include Controlled Waste and Prohibited Waste;
- 1.17 **“Regional Board”** means the Board of Directors of the Regional District of Alberni-Clayoquot;
- 1.18 **“Regional District”** means the Regional District of Alberni-Clayoquot;
- 1.19 **“Special Waste”** means any chemical, compound, mixture, substance or article which is defined as such in the Special Waste Regulation of the BC Environmental Management Act.
- 1.20 **“Stewardship Materials”** means any waste or recyclable materials in an approved stewardship plan as defined in the Recycling Regulation of the BC Environmental Management Act;
- 1.21 **“Tires”** means the outer pneumatic rubber covering of wheels of passenger’s vehicles, light service trucks and motorcycles with an inner diameter of less than 43 centimetres.
- 1.22 **“Waste Asbestos”** means a waste containing friable asbestos fibres or asbestos dust in a concentration greater than 1% by weight either at the time of manufacture, or as determined using a method specified in section 40 (1); of the BC Hazardous Waste Regulation;
- 1.23 **“Waste Oil”** means automotive lubricating oil, cutting oil, fuel oil, gear oil, hydraulic oil or any other refined petroleum based oil or synthetic oil where the oils are in the waste in a total concentration greater than 3% by weight and the oils through use, storage or handling have become unsuitable for their original purpose due to the presence of impurities or loss of original properties;
- 1.24 **“Yard and Garden Material”** means uncontaminated organic materials, substances or objects including, but not necessarily limited to, grass, lawn and hedge clippings, grass sod, flowers, leaves, vegetable stalks, shrubs and shrub tree branches less than 2” in diameter, but excluding Scotch Broom.

2. CONDITIONS

- 2.1 No person shall, in depositing Municipal Solid Waste (MSW) at the Disposal Site;
- a. deposit a Prohibited Waste;
 - b. deposit MSW except as directed by regulations for the use of the Disposal Site;

- c. unless permitted by the Regional District, deposit MSW without first having it weighted on the scales at the Disposal Site;
 - d. drive a vehicle anywhere on the Disposal Site except on roads provided by the Regional District for that purpose unless otherwise instructed;
 - e. act in a manner contrary to the posted site regulations.
- 2.2 Controlled Waste will not be accepted for disposal at the Disposal Site without written approval of the Regional District. This requirement may be waived, if the Regional District or its agent determines that special handling and disposal techniques are not required to dispose of the Controlled Waste. Controlled Waste for which special handling and disposal techniques are required are subject to fees as outlined in Schedule "A" attached to and forming part of this bylaw.
- 2.3 No person shall salvage or remove material deposited at the Disposal Site without prior written approval of the Regional District.
- 2.4 No person shall loiter or leave their vehicle unattended at the Disposal Site.
- 2.5 Persons entering the Disposal Site do so at their own risk. The Regional District accepts no liability whatsoever for damage and/or injury to persons or property at the Disposal Site.
- 2.6 Children under 13 and pets shall not be permitted at the Disposal Site except inside a vehicle.
- 2.7 No person shall deposit Municipal Solid Waste at the Disposal Site, which does not originate from within the Regional District. Any person doing so will be in contravention of this bylaw.

3.0 CHARGES

- 3.1 Every person depositing Municipal Solid Waste at the Disposal Site shall pay to the Regional District the applicable charges set out in Schedule "A" hereto.
- 3.2 Where a charge is not paid within the time specified in Schedule "B", attached to and forming part of this bylaw, for its payment the person liable to pay such a charge shall:
- a. In addition to such a charge pay interest thereon at a rate set out in Schedule "A" from the date the charge was due to the date of payment;
 - b. Not deposit any Municipal Solid Waste on or at the Disposal Site until such a charge and interest owing thereon has been paid in full.

4. VIOLATIONS AND PENALTIES

- 4.1 No persons shall do any act or suffer or permit any act or thing to be done in contravention of this Bylaw.
- 4.2 Every person who contravenes this bylaw, by doing any act which the bylaw forbids, or omits to do any act which the bylaw requires:
- a. is guilty of an offence and is liable, on summary conviction, to a fine of not less than TWO HUNDRED (\$200.00) DOLLARS and not more than TEN THOUSAND (\$10,000.00) dollars for a first offence and for each subsequent offence to a fine of not less than FIVE HUNDRED (\$500.00) and not more than TEN THOUSAND (\$10,000.00) DOLLARS. A separate offence shall be deemed to be committed upon each day during and in which the contravention occurs or continues;

b. may be prohibited from depositing Municipal Solid Waste at the Disposal Site.

5. TITLE

This bylaw may be cited as the “West Coast Landfill Tipping Fee and Regulation Bylaw No. R1028, 2017”

6. EFFECTIVE DATE

Bylaw No. R1028 “West Coast Landfill Tipping Fee and Regulation” comes into effect on July 1, 2017.

7. REPEAL

Bylaw No. R1010-3, cited as the “West Coast Landfill Tipping Fee and Regulation Bylaw” is hereby rescinded as of July 1, 2017.

Read a first time this day of ,

Read a second time this day of ,

Read a third time this day of ,

ADOPTED this day of ,

Certified true and correct copy of “**West Coast Landfill Tipping Fee and Regulation Bylaw No. R1028, 2017**”

The Corporate seal of the Regional District of Alberni-Clayoquot was hereto affixed in the presence of:

Wendy Thomson
Acting Chief Administrative Officer

John Jack
Chair

**Schedule A
Charges**

| Solid Waste, excluding Controlled Waste | Tipping Fee | Other Charges |
|--|--------------------|------------------------|
| Loads of 84 kg or greater | \$120.00 per tonne | \$10.00 minimum |
| Loads under 84 kg (each garbage bag or can) | \$2.00 each | \$8.00 maximum |
| Wrecked recreational vehicle | \$240.00 per tonne | \$300.00 minimum |
| Surcharge for Solid waste containing Prohibited "Recyclable Materials" | \$240.00 per tonne | |
| Surcharge for improperly covered or secured loads | \$240.00 per tonne | |
| Weighing Service | | \$10.00 per occurrence |

| Recyclable Materials | Tipping Fee | Other Charges |
|--|---|----------------------|
| Automotive Batteries – separated and placed in hazardous waste container | No Charge | |
| Corrugated Cardboard – <i>not accepted on site</i> | \$300 per tonne | |
| Fridges and Freezers | \$20 each | |
| Recyclable Metal – if separated into metal bin | No Charge | |
| Recyclable Metal – if mixed with solid waste | \$1,000 per tonne | |
| Stewardship Materials – <i>not accepted on site</i> | \$240.00 per tonne | |
| Tires | \$2.00 each or \$170 per tonne whichever is greater | |

| Controlled Waste | Tipping Fee | Other Charges |
|--|--------------------|--|
| Construction/Demolition Waste | \$160.00 per tonne | |
| Stumps, land clearing debris | \$240.00 per tonne | |
| Yard and Garden Waste (branches 2" & under) | No charge | |
| Catch basin and manhole material | \$160.00 per tonne | |
| Fish, shrimp shells, animal carcasses provided that there will be no charge for animal carcasses removed from public roadways by a public body or their contractor | \$200.00 per tonne | \$100.00 minimum |
| Steel Cable | \$500.00 per tonne | |
| Biomedical waste | \$132.00 per tonne | |
| Loads containing fish feed totes | \$400.00 per tonne | \$160.00 minimum |
| Contaminated Soils: | | |
| Provided that the Ministry of Environment has approved of disposal of the contaminated soil, without treatment, at the WCLF | \$50.00 per tonne | |
| Provided that the Ministry of Environment has approved of the treatment and disposal of the contaminated soil at the WCLF | \$100.00 per tonne | Plus estimated out-of-pocket treatment costs |

Schedule B
Policies and Procedures

1. In the event that the scales provided are not operational, weight shall be estimated by the Scale Clerk employed by the Regional District of Alberni-Clayoquot.
2. All charges payable under this Bylaw shall be paid prior to the deposit of the solid waste for which the charge is made unless it is necessary to weigh the vehicle depositing solid waste loaded and empty to determine the weight of solid waste, in which case the charge shall be paid immediately after weighing the vehicle empty.
3. The person paying a charge shall obtain a receipt for such payment and shall produce such receipt for inspection on request of a person employed for that purpose at a disposal site as a condition of depositing solid waste at a disposal site.
4. Notwithstanding anything to the contrary in this Bylaw, persons depositing solid waste at a disposal site on a regular basis may apply to the Regional District for credit and if credit is granted to that person, then payment of the charge imposed under Schedule A shall be made and the credit extended on condition that:
 - a. Payment in full shall be received by the Regional District within thirty (30) days of the last day of the month for which an invoice has been submitted. The Regional District will invoice monthly for material delivered during the preceding month. The invoice amount will be based on the total quantity of the Municipal Solid Waste delivered during the month, and the posted disposal rates in effect at the time of delivery.
 - b. In order to reflect the additional administration costs associated with accounts in arrears, an overdue charge will be calculated monthly as the greater of:
 - i. \$2.00; or
 - ii. Interest of 2% per month (effective interest rate of 26.824%) on the unpaid balance.
 - c. The Regional District reserves the right to cancel the credit offered herein for late payment, non-payment or other justified cause.

Schedule C Prohibited Waste

The following gaseous liquids and municipal solid wastes are not acceptable for disposal at the Disposal Site and include, but are not limited to:

- i. Liquids, except as permitted herein;
- ii. Ignitable wastes;
- iii. Reactive wastes;
- iv. Radioactive wastes;
- v. Hazardous waste;
- vi. Special Waste, as defined in the *Special Waste Regulation* (British Columbia) except asbestos;
- vii. Medical waste
- viii. Solid Waste that is on fire or smouldering
- ix. Corrugated Cardboard
- x. Metal – including wrecked autos and trucks
- xi. Municipal Solid Waste that does not originate from within the Regional District;
- xii. Stewardship Materials
- xiii. Tires

West Coast Project To Do List 2017

| Project # | Project Name | Assigned to | Status |
|-----------|--|--------------------|--|
| 1 | LBA - Marketing plan | Kathy | Consultant working on plan |
| 2 | LBA - Access road signage | Mark | On hold |
| 3 | LBA - Access road upgrade | Mark | Tree removal ongoing |
| 4 | LBA - Building assessment / abatement | Luc | |
| 5 | LBA - Drainage culvert repairs | Mark | Awaiting drier weather |
| 6 | LBA - Fire suppression upgrade | Mark | Awaiting drier weather |
| 7 | LBA - House renovation | Luc | |
| 8 | LBA - Caretaker/house agreement | Andrew | |
| 9 | LBA - Obstacle limitations | Mark | Complete except Runway 16 (fall 2017) |
| 10 | LBA - Maintenance & terminal building upgrades | Luc | |
| 11 | LBA - Navigational aids | Mark | Near completion (July 2017) |
| 12 | LBA - Parking lot upgrades | Mark | Awaiting drier weather |
| 13 | LBA - Perimeter fencing ACAP application | Mark | On hold |
| 14 | LBA - Runway painting | Mark | Completed |
| 15 | LBA - Taxiway H, C, F upgrade | Mark | ACAP application submitted |
| 16 | LBA - Water system upgrades | Andrew | Awaiting the agreement for water supply before proceeding |
| 17 | LBA - Water wells | McGill Engineering | After source change |
| 18 | LBA - Lease lot disposition | Andrew | Provide report to the committee - clear direction to be sought |
| 19 | LB - Stream assessment | Mike | Awaiting report from West Coast Aquatic |
| 20 | WC Emergency Coordination | Wendy | |
| 21 | Long Beach Emergency Plan | Wendy | Investigation consultant options |
| 22 | WC Multiplex - Design | Wendy | Proposal received to be evaluated by committee |
| 23 | WC Multiplex - Survey | Wendy | To be done after design complete |
| 24 | WCLF - Review tipping fees | Andrew/Teri | Memo to the committee - May 31 |
| 25 | WCLF - Disposal bans | Andrew | Public meeting held and committee RFD to be provided |
| 26 | WCLF - Food waste composting study | Andrew | New costing updates as part of grant being investigated |
| 27 | WCLF - Share sheds | Andrew | On hold |
| 28 | WCLF - MOE design criteria | McGill Engineering | |
| 29 | WCLF - Leachate remediation | McGill Engineering | |
| 30 | WCLF - Pump station upgrade | McGill Engineering | |
| 31 | WCLF - Software upgrade | George | Waiting - training/upgrade schedule from vendor |
| 32 | WCLF - Vegetation treatment | Andrew | |
| 33 | WCLF - Biosolids investigation | | Will need to be in future work plans if desire |
| 34 | WC Assistant - adjust position for new duties | Andrew | Posted to start July 1, 2017 |
| 35 | BC Transit study for West Coast | Wendy | |
| 36 | Pacific Traverse Trail | Heather | Applying for grant for south end connection. |



MEMORANDUM

To: West Coast Committee
From: Wendy Thomson, Acting Chief Administrative Officer
Date: May 25, 2017
Subject: Update on the West Coast Multiplex Project – Phase 1 “The Arena”

Meeting with Yuułuʔiłʔatḥ First Nation

On May 18, 2017, Teri Fong, Manager of Finance and myself along with representatives of the West Coast Multiplex Society made a presentation to the Yuułuʔiłʔatḥ Executive Committee on the West Coast Multiplex project and spoke to the request from the Regional District to join the service area. The presentation was very well received. Yuułuʔiłʔatḥ Council will consider joining the service along with the Toquaht Nation. Once notice has been received from Yuułuʔiłʔatḥ, Regional District staff will prepare an amending bylaw to expand the boundaries of the service area.

Phase 1 - Design & Costing

VDA Architecture held the first meeting of the design and costing portion of the project in Tofino on May 19th. Attached are notes from the initial meeting from Scott Kenny. VDA will circulate a summary from the initial meeting next week.

Next Steps

- A status report on the project to date is being developed by W. Thomson, S. Kenny and the WCMS for the District of Tofino Committee-of-the-Whole meeting in June. A copy of the status report will also be provided to the District of Ucluelet, area “C” and First Nations on the West Coast
- Design & Costing study estimated completion date - August 2017
- Scott Kenny to work with the WCMS and ACRD staff to develop a Memorandum of Understanding for working together, fundraising, sponsorships, grants etc.
- Scott Kenny/W. Thomson to work with the parties to develop a survey
- VIU to undertake the survey at the beginning of September 2017
- The WCMS to commence fundraising mid October or November after completion of Survey and results

Wendy Thomson

Wendy Thomson, Acting CAO

West Coast Multiplex
Design and Costing Meeting #1
Meeting Summary Notes from S. Kenny
May 19, 2019

This was the first and introductory meeting for the West Coast Multiplex design and costing project which was held in the Tofino Council chambers. There were 14 attendees including Mayors from Tofino and Ucluelet, First Nations representatives from Ahousaht, Tla-O-Qui-Aht and Ucluelet First Nations and invited guests.

The Agenda was prepared by VDA Architecture and covered topics including:

- Project Objectives
 - This topic took the greatest time to discuss and the group was engaged and provided many thoughtful comments and suggestions
 - Ted Bailey of Blackrock Resort, indicated the space could become a much needed venue to host major events. He recently had to turn down a Ducks Unlimited fundraiser as there was a need to seat 400 and they did not have suitable space. This led to a discussion about the possible need for portable flooring which in turn would create the need for additional storage space and major arena access for larger vehicles.
 - The need for concession space was also discussed. It could be shell space for future private sector development of vending machine space for slower periods.
 - The suggestion from Mayor Osborne was the need to build to the “Best bang for the buck”! ...and that it is extremely important to get the West Coast Communities on board.
 - Ted Bailey-School training programs like the PEP Hockey Academy may be a great fit for the facility; they could create an all FN Junior Hockey program.
 - It will be important to include a West Coast/ First Nations theme that could include logs from each of the area nations.
 - With respect to green initiatives, it was agreed that cost and facility were most important factors and that LEED certification was not required.
 - It is important to build responsibility
 - Keep cost in check so it is achievable
 - The NTC should be included as should all 14 area First Nations
 - Washrooms could be constructed to meet the needs of the basic facility operation and portable units would be brought on site for special events or they could be enlarged to a size that would allow additional use door possibly a future connection with the aquatic centre.
 - The question about whether the refrigeration system would be Ammonia or Freon was discussed and will be referred to the ice consultant Bradley.
- Final report expectations
 - The plan developed in the report may not be the actual and final plan for the building but it will be developed to a level that will include the expressed needs which will be used to develop accurate costing.

- Samantha followed up with a request that the cost breakdown developed would be usable in their future fundraising campaign.
- Background information
 - A data stick was provided to VDA which included most of the reports from previous years.
 - The question about potable water was discussed and Mayor Osborn suggested Parks Canada be called with respect to their Lost Shoe Creek water supply initiative.
- Site layout options
 - The initial site layout provided in the RFP was a quick site sketch prepared by McGill and associates based on the information provided at that time. The site is open for VDA to consider various options, all of which would include space for the future aquatic centre.
 - Site servicing cost must be included in the final report. McGill have done considerable work on this and VDA will consult with them.
 - There was also a mention of a future sewage connection to Tofino.
- Building envelope options to explore
 - Considerable discussions on the possible building options including the three listed below. After the discussion, it was agreed that the Sprung and Pre-engineered option would be explored further for costing.
 - Pre-engineered
 - More uniform design
 - Less time to build than structural steel
 - Excellent insulation value
 - Sprung Building System
 - Shortest time to construct
 - Some water issues evident in Shawnigan Lake that need to be addressed
 - Insulation value needs to be confirmed due to thermal bridging
 - Structural Steel
 - More forgiving design options
 - Longer to construct
 - Stiffer building structure
- Project schedule
 - A project schedule was circulated at the end of the meeting which shows the project to be complete the first week in August. VDA will circulate their meeting summary on Ma 23.
 - The next meeting is scheduled to be held in Ucluelet on June 26.



MEMORANDUM

To: West Coast Committee
From: Teri Fong, CPA, CGA, Manager of Finance
Date: May 24, 2017
Subject: Long Beach Recreation Cooperative Water Fees

This memo is a follow-up to a report that was provided to the West Coast Committee in the fall of 2016 regarding the outstanding water fees of the Long Beach Recreation Cooperative.

Please find attached a letter to the Cooperative explaining that an error has been occurring in the calculation of their quarterly water fees. This adjustment does not have a negative impact on the 2017 budget for the Long Beach Airport as the outstanding amounts in 2016 were adjusted as an allowance for doubtful accounts because the collectability was unknown at that time.

Staff are planning on meeting with the Long Beach Recreation Cooperative later this year to discuss the options in the drafting of a new lease agreement.

Submitted by: _____
Teri Fong, CPA, CGA, Manager of Finance



May 9, 2017

Chris Bird
Long Beach Recreation Cooperative
PO Box 998
Ucluelet, BC
V0R 3A0

RE: Long Beach Airport Water Fees

Dear Chris,

In the fall of 2016, a report was provided to the West Coast Committee regarding the outstanding water fees of the Long Beach Recreation Cooperative. At the meeting, you expressed your confusion as to the excessive consumption amount and staff was directed to investigate. It was staffs' assumption that the excess consumption was a result of a leak in the system due to the aging infrastructure. Late last week discussions between the Environmental Services Department and the Finance Department revealed that it was actually a major calculation error.

An error was in the conversion of the water usage and the units of the meter read. Finance staff were converting the amounts from gallons to cubic meters but the meter is actually read in liters. The total consumption since the bylaw started in February of 2014 is 6,993 cubic meters not 24,238 cubic meters as was billed. As a result, a significant reduction of \$34,489.66 in the billing amount has been made. The outstanding balance is now \$7,302.00. Please find attached a revised invoice reflecting the adjustment.

I sincerely apologize for the error and any additional stress that it may have caused the society. Please give me a call if you have any questions.

Regards,

Teri Fong, CPA, CGA
Manager of Finance



MEMORANDUM

To: West Coast Committee

From: Andrew McGifford, CPA, CGA, Manager of Environmental Services

Meeting Date: May 31, 2017

Subject: West Coast Landfill – Annual report 2014

Summary:

These reports are provided to the West Coast Committee for your information.

The Alberni-Clayoquot Regional District (ACRD) operates the West Coast Landfill (WCLF) under Operational Certificate MR-05634. The *Landfill criteria for Municipal Solid Waste* and the *Guidelines for Environmental Monitoring at Municipal Solid Waste Landfills* require that the reports completed annually to ensure a monitoring program is conducted in accordance with the monitoring guidelines and best practices are being followed for landfilling in British Columbia. The landfill engineer and water monitoring engineers have prepared the reports and have been submitted to the Ministry of Environment (MOE).

The report must include:

- 1) An executive summary;
- 2) Tonnage of each type of waste discharged to the landfill for the year;
- 3) Remaining life and capacity;
- 4) Review of the preceding year of operation, plans for the next year and any new information of proposed changes relating to the facilities and plans;
- 5) Comparison of the monitoring data with the performance criteria in section 4 of the *Landfill Criteria for Municipal, Solid Waste Landfills*, interpretation trends, recommendations, and any proposed changes to the monitoring

The WCLF has been in operation since 1980 and with the future expansion to the southeast section is estimated to reach capacity in 2080 (per 2014 annual report). This capacity year will increase over time with diversion. The estimated greenhouse gas emissions from the WCLF was 264.30 tonnes for 2014 based on the MOE landfill gas generation model results.

Submitted by: _____
Andrew McGifford, CPA, CGA, Manager of Environmental Services

**WEST COAST LANDFILL
2014 OPERATIONS AND MONITORING REPORT
ANNUAL REPORT**

Submitted To: British Columbia Ministry of Environment
Prepared By: McGill & Associates Engineering Ltd. (File #2772)
On behalf of the Alberni-Clayoquot Regional District
Date: March 2017

EXECUTIVE SUMMARY

The Alberni-Clayoquot Regional District (ACRD) operates the West Coast Landfill (WCL) under Operational Certificate MR-05634. The WCL has operated as a landfill since 1980 and accepts solid waste from the District of Ucluelet, District of Tofino, Parks Canada, ACRD Electoral Area C (Long Beach) and First Nations Communities Toquaht, Ucluelet, Ahousaht, Tla-o-qui-aht and Hesquiaht. Daily operations were carried out by Berry & Vale Contracting, under contract to the ACRD.

This report is intended to meet the annual reporting requirements for the 2013 operating year, as required by the operational certificate and the *Landfill Criteria for Municipal Solid Waste* published by the BC Ministry of Environment (MoE) in 1993.

During 2014, approximately 5,015 tonnes of waste was landfilled at the WCL. As of the end of 2014, there is an estimated 118,200 tonnes of solid waste at the WCL. The most recent topographic surveys resulted in filling density of approximately 0.63 tonnes/m³. Based on the design criteria from the *Design, Operations and Closure Report*, there is an estimated 767,000 m³ volume remaining at the WCL. At the current filling rates, it is estimated that the landfill will reach capacity around the year 2080.

The operations and maintenance expenditures for 2014 were \$641,200. These expenditures included daily operations, miscellaneous expenditures such as recycling programs, water quality monitoring and engineering fees, administration and landfill closure and post-closure fund allocations. No major capital projects were completed in 2014.

The bi-monthly water quality sampling program continued throughout 2014. The results indicated slight leachate impacts. Leachate generated in the landfill is collected and directed to the leachate storage lagoon, where it is then pumped and dispersed through an irrigation system and treated by overland and subsurface flow. Monitoring results indicate that the irrigation treatment is reducing leachate concentrations, even during summer months when dilution is lowest and concentrations are highest. Sample results in Sandhill creek, the downstream receiving water body, have increased over the past few years. Only a very slight leachate impact was indicated for 2014.

Recommendations include continuing the sampling program, running a broad spectrum analysis on the leachate in summer, upgrading the gauging station on Sandhill Creek and use the data to estimate potential leachate loadings from the seep in the west leachate collection ditch, a flow gauging site should be established on the drainage past SW-11 and water quality samples should be collected during overflow events.

In January 2012, a *Landfill Gas Generation Assessment Report for the West Coast Landfill* was prepared to estimate the annual methane production at the WCL. The report estimated that 257 tonnes of methane was generated in 2011, far below the level requiring a landfill gas collection

system. The *Landfill Gas Generation Estimation Tool* was updated using 2014 data and estimated that 264 tonnes of methane was generated in 2014, still far below the level requiring a landfill gas collection system.

Filling continued near the centre of the existing landfill footprint, and then operations were moved to the western landfill footprint, as outlined in an amendment letter to the *West Coast Landfill Design, Operations and Closure Report*. In 2014, remedial work continued to re-shape the west side of the landfill to 3:1 slope.

While there are no major capital projects planned at the WCL for the 2015 year, planned work includes additional vegetation clearing for fire setbacks, implementing disposal bans, vegetation treatment and enhancement and updating the 2007 Solid Waste Management Plan.

Contingency measures have been developed to plan for events that may disrupt regular operations. Some of the possible events include emergency accidents, power outages, leachate excursions and fire events.

The closure plan estimates that closure and post-closure costs will be in the order of \$5,600,000. It is estimated that there is over 60 years of operating life at the landfill. In 2014, just over \$70,000 was added to the closure fund. This amount should be added annually in order to build up the required closure fund. As closure is so far in the future, the estimate should be updated regularly to reflect current technology and prices.

Table of Contents

| | |
|--|----|
| 1. INTRODUCTION | 3 |
| 2. SOLID WASTE QUANTIFICATION AND LANDFILL CAPACITY..... | 4 |
| 3. OPERATION AND MAINTENANCE EXPENDITURES FOR 2014 | 7 |
| 4. MONITORING DATA AND INTERPRETATION | 7 |
| 4.1. Leachate Collection System | 7 |
| 4.2. Leachate & Water Quality..... | 8 |
| 4.3. Landfill Gas..... | 10 |
| 5. REVIEW OF OPERATING PLAN | 13 |
| 6. 2015 OPERATIONAL PLAN..... | 13 |
| 7. CONTINGENCY PLAN..... | 15 |
| 8. CLOSURE PLAN..... | 16 |
| 9. 2014 SITE INSPECTION..... | 16 |
| 10. LIMITATIONS..... | 17 |

List of Tables

Table 1: Measured Weight of Solid Waste Entering the WCL in 2014

Table 2: Estimated Volume Remaining in Each Cell

Table 3: 2014 WCL Operation and Maintenance Expenditures

Table 4: Estimated Landfill Gas Generation Rates

List of Figures

Figure 1 - Site Location Plan

Figure 2 - Site Plan

List of Appendices

Appendix A - Operational Certificate MR-05634

Appendix B - Alberni-Clayoquot Regional District Bylaw No. R1010, R1010-1, R1010-2, R1010-3

Appendix C - Estimated Historic Waste Quantities at the West Coast Landfill

Appendix D - 2014 Monitoring Report - West Coast Landfill, Piteau Associates Engineering Ltd.
November, 2015 and Piteau Correspondence re Overflow Events

Appendix E - Waste Categorization from 2009 to 2014 & Estimated West Coast Landfill Waste
Composition for 2014

Appendix F - Landfill Gas Generation Model Results

1. INTRODUCTION

The Alberni-Clayoquot Regional District (ACRD) operates the West Coast Landfill (WCL) under the British Columbia Waste Management Act Operational Certificate Number MR-05634, issued April 12, 2005. A copy of the operational certificate has been attached in Appendix A. The operational certificate provides the conditions for which the WCL is authorized to manage recyclable material and waste from the ACRD.

The WCL has been used as a landfill since 1980. The WCL is located approximately 9 km northwest of the Tofino-Ucluelet junction, on the east side of the highway. A site location plan is included as Figure 1. The landfill accepts various forms of solid waste that is collected from the District of Tofino, District of Ucluelet, Parks Canada, ACRD Electoral District C (Long Beach) and First Nations communities Toquaht, Ucluelet, Ahousaht, Tla-o-qui-aht and Hesquiaht. In 2014, the landfill was operated by Berry and Vale Contracting Ltd. under contract to the ACRD. They were responsible for daily operations and maintaining landfill records.

This report is intended to meet the 2014 annual reporting requirements for operations and environmental monitoring at the WCL, as required by the operational certificate and the *Landfill Criteria for Municipal Solid Waste* published by BC Ministry of Environment (MoE) in 1993. Thus, this report includes discussion of:

- Total volume and/or tonnage of waste discharged into the landfill for the year;
- Approved design volume;
- Remaining site life and capacity;
- Operational plans for the next 12 months;
- Operation and maintenance expenditures;
- Leachate, water quality and landfill gas monitoring data and interpretation;
- Amounts of leachate collected, treated and disposed;
- Any changes from approved reports, plans and specifications;
- An up to date contingency plan, noting any amendments made to the plan during the year;
- Amount of landfill gas collected and its disposition; and,
- Review of the closure plan and associated estimated costs.

2. SOLID WASTE QUANTIFICATION AND LANDFILL CAPACITY

A Solid Waste Management Plan (SWMP) was prepared for the ACRD by Gartner Lee Limited in 2007. The objective of the report was to update the 1996 Regional Solid Waste Management Plan to reflect the current status of solid waste operations and the current public and political direction. The SWMP outlines how the ACRD will comply with relevant regulations and operational certificates. Several programs are being implemented to reduce the amount of solid waste entering the landfill. Some of these programs include a composting program and curbside recycling program.

The WCL is currently accepting waste and charging tipping fees according to ACRD Bylaw No. R1010-1. A copy of ACRD Bylaw No. R1010-1 is attached as Appendix B. The weight of solid waste entering the landfill in 2014 is summarized in Table 1 below.

Table 1: Measured Weight of Solid Waste Entering the WCL in 2014

| Accepted Waste | Weight (tonnes) |
|--|-----------------|
| Commercial Waste | 2,818.8 |
| Residential Waste | 1,108.2 |
| Mixed Construction/Demolition Waste | 802.4 |
| Roofing | 90.1 |
| Gyproc | 33.8 |
| Land clearing | 5.3 |
| Septic Tank Pumping (Catch Basin Material) | 9.7 |
| Contaminated Soil | 67.8 |
| Animal/Fish | 1.0 |
| Asbestos | 0 |
| Fish Feed Totes | 0 |
| Fridges and Freezers (each) | 73 |
| Metal | 25.8 |

Of the above listed weights, the fridges and freezers and steel are not landfilled but are stockpiled and subsequently removed for recycling. Any contaminated soil is not directly landfilled but is used as an intermediate cover layer inside of fire cells.

The data for the 2014 operating year was provided by the ACRD and is based on categorized scale records. When available, the direct weight of the categorized material was used. The amount of solid waste dropped off by individual users to the landfill site was provided based on the number of bags of garbage, as this is how payment is calculated. This is different from data provided for past years, where the weight of solid waste in the transfer bins was used. In order to convert the number of bags of garbage to a representative weight, an average weight of 7.5 kg per bag was used (based on information provided in an Ergonomic Assessment study

completed by the University of Ontario and the Transportation Health and Safety Association of Ontario). Where the number of bags is not specified (due to a maximum charge), it has been assumed that the load contains the maximum weight of 145 kg, as specified in ACRD Bylaw No. R1010-1.

The amount of material landfilled during 2014 is approximately 5,015 tonnes.

In 2014, landfilling operations continued on the western face in the southwest corner of the landfill footprint, denoted as Cell D in the West Coast Landfill Design, Operations & Closure Report.

The active filling area, landfill footprint and other notable site features are shown on Figure 2. As of the end of 2014, there is an estimated 118,200 tonnes of solid waste at the WCL. A table of the estimated historic weights from 1980 to 2014 is included in Appendix C.

The most recent topographic surveys of the landfill face were conducted on January 17, 2014 and January 21, 2015. The survey indicated a fill volume of approximately 7,978 m³. The estimated weight of solid waste filled during this period is approximately 5,015 tonnes, resulting in an estimated filling density of about 0.63 tonnes/m³.

After negotiation with Ministry of Environment, property setbacks have been reduced to 15m on portions of the east and south edges of the property. Land to the north, east and west is owned by forestry companies and zoned A4 – Forest Service Area. The land is currently undeveloped and will not be developed in the foreseeable future. Land to the south of the property consists of a dedicated road allowance adjacent to the Pacific Rim National Park reserve.

The Design, Operations and Closure Report, prepared by McGill & Associates Engineering Ltd. in January 2012, and subsequent Amendment dated June 17, 2013, provides a filling plan for the future operations of the landfill. As per the draft plan, the landfill will continue to be constructed in a series of cells, with finished slopes of 3 horizontal to 1 vertical and a finished elevation of approximately 120 m (based on the local survey datum). The footprint area is based on that currently approved by the Ministry of Environment and will cover an area of approximately 9.1 hectares. The objective of the amendment will be to seal the western slope of the landfill, prior to commencing with filling Cells A through D. The amendment does not change the physical layout of the landfill closure design.

The remaining volume in each cell, as of a topographic survey on January 21, 2015, is provided in the table below.

Table 2: Estimated Volume Remaining in Each Cell

| Cell | Estimated Volume Remaining (m ³) |
|--------------|--|
| A | 1,000 |
| B | 43,000 |
| C | 148,000 |
| D | 113,000 |
| E | 462,000 |
| Total | 767,000 |

There is an estimated 767,000 m³ available before the landfill reaches full capacity, according to the current design. While it is expected that there will be an increase in population, it has been assumed that an increase in the amount of recycling and a reduction of solid waste material will balance this, if not reduce it.

Based on a filling density of approximately 0.41 tonnes/m³ and an average annual solid waste weight of 4,900 tonnes, the landfill is estimated to reach capacity in approximately the year 2080. The variations in filling density will have an impact on the remaining landfill capacity, and therefore this number is still a rough estimate.

More detailed analysis of the future landfill design is provided in the *Design, Operations and Closure Report*.

3. OPERATION AND MAINTENANCE EXPENDITURES FOR 2014

A summary of the 2014 expenditures for the WCL are provided in Table 3 below.

Table 3: 2014 WCL Operation and Maintenance Expenditures

| Item | Cost |
|---|------------------|
| Daily Operations (Staff, utilities, equipment) | \$416,600 |
| Miscellaneous Operations Costs (promotional/educational materials, recycling) | \$23,300 |
| Administration | \$65,500 |
| Capital Cost Contribution | \$24,900 |
| Engineering, Monitoring & Consulting Fees | \$36,600 |
| Landfill Closure & Post-Closure Fund Allocation | \$74,300 |
| Total | \$641,200 |

The expenditures listed above do not include costs associated with residential pickup and garbage collection services operated by ACRD. In 2014, there were no major capital projects undertaken at the WCL.

4. MONITORING DATA AND INTERPRETATION

The regular water quality monitoring program continued at the WCL through 2014. The intention of the sampling program is to determine the background surface water quality, monitor surface flow paths from the landfill, and to characterize the leachate quality produced.

A description of the Leachate Collection System and a discussion of the monitoring results are provided below.

4.1. Leachate Collection System

Leachate generated at the landfill is collected into overland leachate collector ditches that are located along the east and west edges of the landfilled areas. The collector ditches drain to the leachate storage lagoon located near the southwest corner of the property. When large enough quantities of leachate are collected in the storage lagoon, the leachate is pumped to the northern portion of the landfill where it is dispersed overland through an irrigation system. The system utilizes the existing natural terrain to treat leachate using a combination of overland flow and subsurface flow. The leachate collection system is shown on Figure 2.

4.2. Leachate & Water Quality

The water quality monitoring program for 2014 included six water sampling events. Piteau Associates Engineering Ltd. prepared and submitted a report entitled “*2014 Monitoring Report – West Coast Landfill – Alberni-Clayoquot Regional District*”, dated November 2015. The report provides the monitoring data and interpretation of results from the surface water and leachate samples. A copy of the report is included in Appendix D. A summary of the results are as follows:

Overall Water Quality

- Overall monitoring data indicate a slight leachate impact but with no obvious long term increasing trends;
- Chloride and ammonia data for the concentrated leachate show a consistent seasonal variation with precipitation and temperature; and
- For this sampling year, the only parameters that exceeded the guidelines in the concentrated leachate were ammonia, total aluminum, total cadmium, total and dissolved chromium, total copper, total and dissolved iron, total and dissolved manganese and total selenium.

Leachate Collection and Treatment

- The leachate quality in the storage lagoon is comparable to concentrations around the perimeter prior to construction of a leachate collection system and exceed the guidelines for ammonia and some metals;
- Samples collected down from the irrigation site indicate that ammonia concentrations are consistently less than at the leachate lagoon, indicating that the system is reducing ammonia concentrations, even during the summer months (growing season) when dilution is lowest and concentrations are highest; and
- During wet periods, slight leachate impacts are present in surface water downstream from the irrigation system.

South Boundary

- Results for samples on Sandhill Creek downstream of the leachate storage lagoon and east leachate collector ditch show only slight leachate impacts; however, the location of these samples is no longer considered appropriate to confirm that containment is adequate to mitigate migration and impacts south of the site.

West Boundary

- Slight leachate impact was observed at sample site SW-11, located west of the landfill and downstream from the suspected leachate seep in Leachate Ditch #2. Ammonia concentrations have met the guidelines for the past 3 years, with the exception of slight exceedance on one sample in October 2013 and one in August of 2014. Chloride concentrations follow slightly below the trend of ammonia, lower in the wet months and higher in the dry months. Iron and manganese have chronically exceeded the guideline in the past, however manganese only exceeded the guideline three times in the past year. The 2014 data suggest improvement relative to 2010/2011, indicating the work done on the leachate ditch may have had a slight effect.

Sandhill Creek

- The receiving water quality monitoring site indicated only very slight leachate impact, with aluminum the only parameter to chronically exceed the guidelines, with isolated exceedances of cadmium, chromium, iron, manganese, and mercury. Based on other sites, the increased manganese concentration in the Sandhill Creek may be due to background chemistry or the landfill; and
- Over the past decade, there have been some apparent changes to the water quality in the Sandhill Creek tributary, with slight increases in ammonia and chloride concentrations, and the elevated iron and manganese concentrations observed on two occasions. The ammonia risk was partially mitigated by the construction and operation of the irrigation system in 2004, however they may continue to increase gradually over time as a function of the volume and age of waste that is contained in the landfill.

Overflow Events

- Leachate lagoon overflow events occur at the West Coast Landfill after significant storm events, during which water decants from the lagoon's perforated overflow pipe. Piteau Associates documented the events and made sampling recommendations during 2014 (included in Appendix D). The resulting sampling indicated that the general chemistry of the overflow water is diluted compared to the bimonthly lagoon samples, with the exception of phosphorous, BOD, and aluminum, associated with the high turbidity of the lagoon. It is assumed that further dilution occurs as the overflow travels through the buffer zone on the west side and enters the gulley leaving the landfill site. Due to the high water level during these storm events, an improved access to the sampling point SW-1 is required in order to confirm the level of dilution.

4.3. Landfill Gas

The following sections summarize the annual reporting requirements of the *Landfill Gas Regulation*.

In January 2012, the draft *Landfill Gas Generation Assessment Report for the West Coast Landfill* was prepared by McGill & Associates Engineering Ltd. The assessment was completed as the landfill is estimated to contain greater than 100,000 tonnes of solid waste. This was the first landfill gas assessment completed for the WCL, and included data to the end of 2011. A summary of this report and updated results for 2014 data is provided below.

4.3.1. Introduction

The following section has been prepared in accordance with the requirements of the British Columbia Ministry of Environment's Landfill Gas Management Regulation (Regulation), approved and ordered on December 8, 2008, and in accordance with the Landfill Gas Generation Assessment Procedure Guidance Report, as prepared for the British Columbia Ministry of Environment (MOE) by Conestoga-Rovers & Associates (CRA), dated March 2009. This section has been prepared by a qualified professional and meets the requirements of Section 4(3)(e) of the Regulation.

4.3.2. Records

The following section presents the information required under Section 12(3), 13, and 14(1)(a) of the Regulation.

The Alberni-Clayoquot Regional District certifies that all records required under Section 12(3) of the British Columbia Ministry of Environment Landfill Gas Management Regulation are retained for a period of at least 10 years after they are made. Furthermore, the records will be produced for inspection or copying, upon written request from the director, in the time period specified by the director as required in Section 13 of the Regulation.

4.3.3. Quantity, Source and Composition of Municipal Waste Received

The following section presents the information required under Sections 12(1)(a), 12(1)(b), 12(1)(c), 14(1)(a) and 14(2)(g) of the Regulation and as described in Section 5.1 of the Guidelines.

A breakdown of the quantity and type of solid waste entering the WCL in 2014 has been provided in Section 2. The waste composition was been categorized and a summary is provided in Table 1 in Appendix E. This table includes measured waste categorization from 2009 to 2014.

As no solid waste categorization studies have been completed for the solid waste generation area, the solid waste composition was based on a combination of scale records and the *British Columbia's Solid Waste Flow Report, 2006 Summary Report* prepared for MoE by BC Stats in February 2010. Further discussion on the methodology used can be found in the *Landfill Gas Generation Assessment Report for the West Coast Landfill*, prepared by McGill & Associates Engineering Ltd. in January 2012 (LFG Report).

The 2014 Material Weight Reports prepared by the landfill operator show that the WCL received 10 tonnes of "septic tank pumpings". As this type of material is not accepted at this site, the records were reviewed and it was found that the material was actually catch basin trappings. For the purposes of the landfill gas assessment, this material is considered to be moderately decomposable as it is assumed to contain both decomposable organic material and considerable amounts of relatively inert grit and sediments.

Using the assumptions provided in the Landfill Gas Generation Assessment Report for the West Coast Landfill, in 2014, the WCL received 1,730 tonnes (34%) of relatively inert material, 1,774 tonnes (35%) of moderately decomposable material, and 1,511 tonnes (30%) of decomposable material. A table showing the breakdown of the waste composition for 2014 has been included in Appendix E.

4.3.4. Waste Diversion

The following section presents the information required under Section 14(1)(b) of the Regulation.

There is currently no organic waste collection program within the ACRD or WCL collection area. Backyard composting of organic waste is encouraged through distribution of backyard composters and educational material on the ACRD website. In addition, some resorts have begun their own composting programs for both food and yard waste. Land clearing debris is accepted at the landfill.

4.3.5. Landfill Gas Generation Model Results

The *Landfill Gas Generation Estimation Tool* was used to estimate the annual amount of methane produced at the WCL. The estimated quantities of methane generated by the WCL from 2014 to 2019 is presented in the table below.

Table 4: Estimated Landfill Gas Generation Rates

| | Year | Mass of Methane Generated (tonnes) |
|---|------|------------------------------------|
| Estimated Quantity of Methane Produced in year Preceding the Assessment | 2014 | 264 |
| Estimated Quantity of Methane Produced in Year of the Assessment | 2015 | 270 |
| Estimated Quantity of Methane Produced One year after the Assessment | 2016 | 274 |
| Estimated Quantity of Methane Produced Two Years after the Assessment | 2017 | 278 |
| Estimated Quantity of Methane Produced Three Years after the Assessment | 2018 | 282 |
| Estimated Quantity of Methane Produced Four Years after the Assessment | 2019 | 285 |

According to the model, there was an estimated 264 tonnes of methane generated in 2014. A copy of the methane generation spreadsheet model results from the Landfill Gas Generation Estimation Tool is provided in Appendix F.

In the year preceding the assessment (2014) there was an estimated 264 tonnes of methane generated at the WCL. As the estimate is below 1,000 tonnes, a Landfill Gas Management Design Plan is not yet required. An annual landfill gas update will be prepared and submitted to MoE along with the annual operations and monitoring report each year. A supplementary landfill gas generation assessment will be conducted in 2017, the fifth calendar year following the assessment.

5. REVIEW OF OPERATING PLAN

Operation of the landfill in 2014 continued as set out in the *West Coast Landfill Design, Operations and Closure Report* prepared by McGill & Associates Engineering Ltd. as amended in June 2013. Active filling continued in Cell D, on the west face near the southwest corner of the existing landfill footprint (Figure 2). As discussed in Section 2, the filling plan was amended to switch active filling to the western edge of the landfill. A letter, dated June 17, 2013, was sent to the Ministry of Environment describing the rationale for the amendment.

Notable work related to WCL operations in 2014 included:

- Continuation of the remedial work to re-shape the west side of the landfill to 3:1 slope.

6. 2015 OPERATIONAL PLAN

No changes are planned to landfilling operations at the WCL in 2015. Landfilling will continue along the western slope.

The water quality monitoring program will continue throughout 2015, and should include the minor changes recommended by Piteau Associates Engineering Ltd. Flow monitoring of the gauging station on Sandhill Creek and the seepage pathway past SW-11 is recommended, and will be considered in 2015.

Projects that have been planned for the 2015 year include:

- Additional vegetation clearing for fire setbacks;
- Implementing disposal bans;
- Vegetation treatment and enhancement;
- Updating the 2007 Solid Waste Management Plan.

The recommendations provided in the “2014 Monitoring – West Coast Landfill – Alberni-Clayoquot Regional District” report are:

- To continue the bi-monthly sampling program throughout 2015;
- The sampling location of SW-12 should be modified to a gully downgradient of SW-5 and the leachate storage lagoon;

- SW-10 should be continued to be sampled, but a background sample should be taken uphill from Sandhill Creek when conditions are favourable;
- Samples should be collected from sampling site SW-5;
- A VOC analysis should be collected from SW-1 for the two autumn/winter sampling events;
- Run a broad spectrum contaminant analysis on the leachate in the early summer, as well as any follow up samples, if required;
- Upgrade the gauging station on Sandhill Creek and add a flow gauging site on the drainage course near sampling site SW-11 (near seepage pathway) to estimate flows and calculate leachate loadings can be compared;
- Use the flow monitoring data from Sandhill Creek and the seepage pathway to estimate how the seepage pathway is impacting the results at Sandhill Creek. If the seepage pathway is determined to be the source of the increased iron concentrations, additional mitigation measures may be required, such as diverting leachate flow into the leachate pond with a pump; and,
- Water quality samples should be collected from the leachate lagoon decant flow, SW-11, and Sandhill Creek SW-1 during overflow events.

7. CONTINGENCY PLAN

Contingency measures have been developed to plan for any events that may disrupt regular landfill operations. These measures are discussed below.

Vehicles onsite are all equipped with radios that communicate with each other and the scale building. In the event of an accident or emergency, vehicles can contact the scale shed and the 911 emergency number can be called from the landline phone at the scale building.

A backup generator is connected to the scale building to provide power in the event of a power outage. The backup generator provides power to the scale and building to prevent disruption to the landfill operations. The backup generator does not provide backup power to the leachate pumps. In the event of a power loss, the pond has freeboard and some capacity to handle additional volume before an overflow event would occur.

Should a leachate excursion be observed visually or through the results of the water quality monitoring program, several contingency measures are available to contain the leachate. The works include constructing a permanent clay berm to block shallow groundwater or surface flow or excavating a shallow sump to intercept the flow and pumping the leachate into the leachate collection system. The landfill operators have the available equipment onsite and clay is available locally.

Two water tanks are located onsite to provide dust control and initial fire protection. A portable pump is also onsite should initial response firefighting be required. The ACRD is in the process of negotiating a co-operative fire protection agreement for the WCL and Long Beach Airport with the Districts of Tofino & Ucluelet, Parks Canada, the landfill operator, and the BC Forest Service.

Due to the size of the landfill, rural location, limited surrounding properties and placement of daily cover, odours are not a concern at the WCL. A plan will be developed in the future should odours become an issue.

No changes to the contingency plan were made during 2014.

8. CLOSURE PLAN

In January 2012, a draft *West Coast Landfill Design, Operations & Closure Report* was prepared by McGill & Associates Engineering Ltd. along with an amendment dated June 2013. The report outlines a proposed filling plan and closure design. The proposed plan includes expanding the landfill in a series of cells to a maximum footprint area of approximately 9.1 ha, as currently shown on the operation certificate. Based on this design, the estimated solid waste volume at closure is estimated to be 1,100,000 m³. Based on the current annual tonnage accepted at the WCL, it is estimated that there is over 60 years of operating life left at the WCL.

Based on the proposed closure design outlined in the report, the cost of closure and post closure is estimated to be \$5,600,000. The estimate is based on the assumptions outlined in the report. The current closure fund has approximately \$393,098.16. In order to obtain the required amount at closure, approximately \$70,000 should be added to the fund annually for each of the remaining years of operation. In 2014, a total of \$74,523 was added to the closure fund (annual contributions and interest).

As closure is estimated to be 60 to 80 years in the future, the costs should be updated regularly to reflect current technology and prices.

9. 2014 SITE INSPECTION

The last compliance review was completed with a Ministry of Environment representative on November 15, 2012. A compliance review was not completed during 2013 or 2014.

10. LIMITATIONS

This document was prepared by McGill & Associates Engineering Ltd. for the Ministry of Environment, on behalf of the Alberni-Clayoquot Regional District. Its material, recommendations and conclusions represent the best material available to McGill & Associates Engineering Ltd. at the time of the report preparation. Any use which a third party makes of this report, or any reliance on or decisions to be made based on it, are the responsibility of such third parties. McGill & Associates Engineering Ltd. accepts no responsibility for damages, if any, suffered by any third party as a result of decisions made or actions based on this report.

Yours truly,

for McGill & Associates Engineering Ltd.



Brad West, P. Eng.

FIGURES

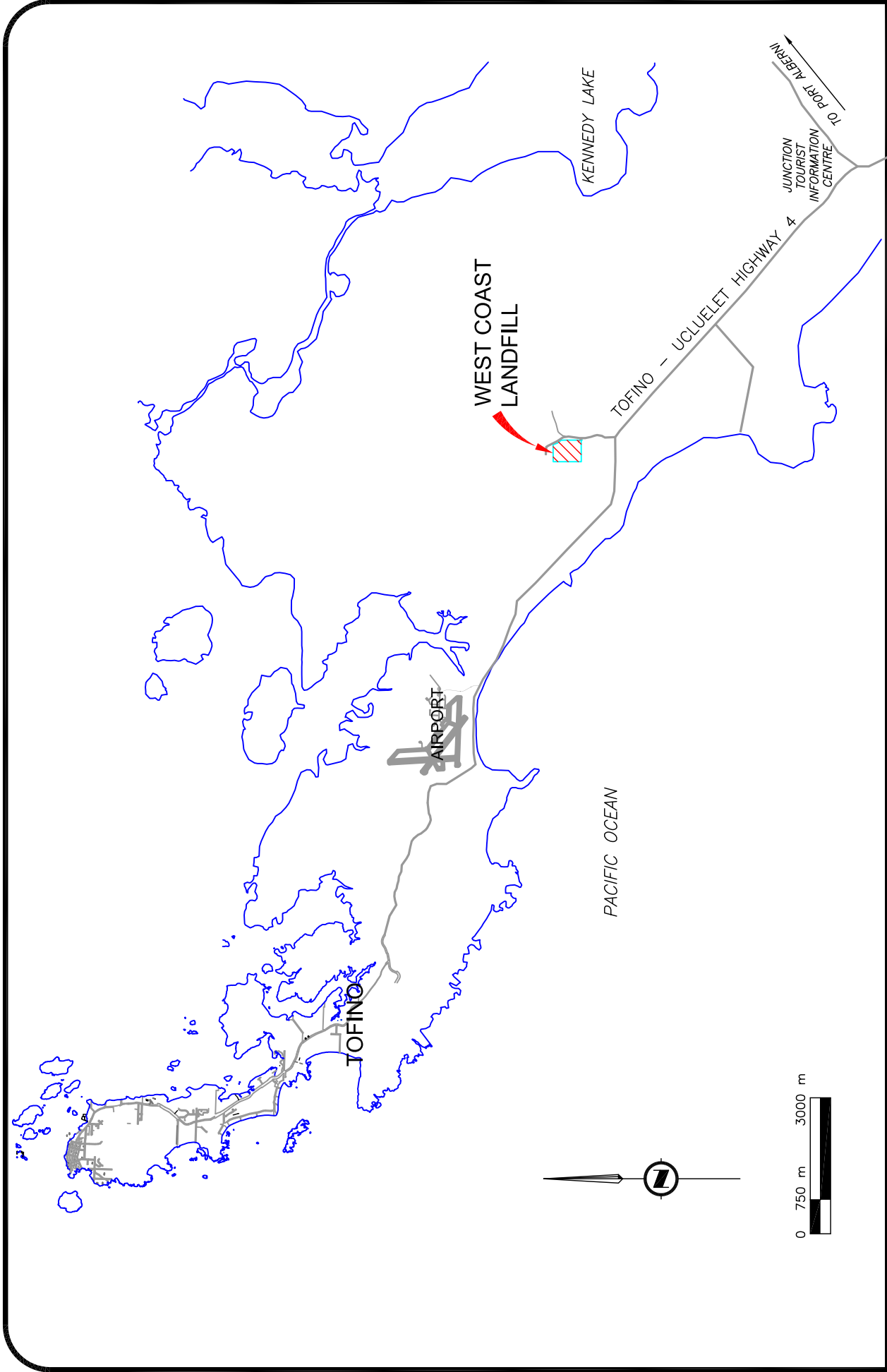

APRIL 2017

ALBERNI CLAYOQUOT REGIONAL DISTRICT

WEST COAST LANDFILL - 2014 OPERATIONS AND MONITORING REPORT

SITE LOCATION PLAN

FIGURE 1

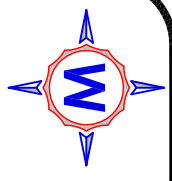

S:\2772 ACRD WCL Annual Reporting\Volume Surveys\WCL MASTER.dwg Apr 14, 2017 4:15:53pm

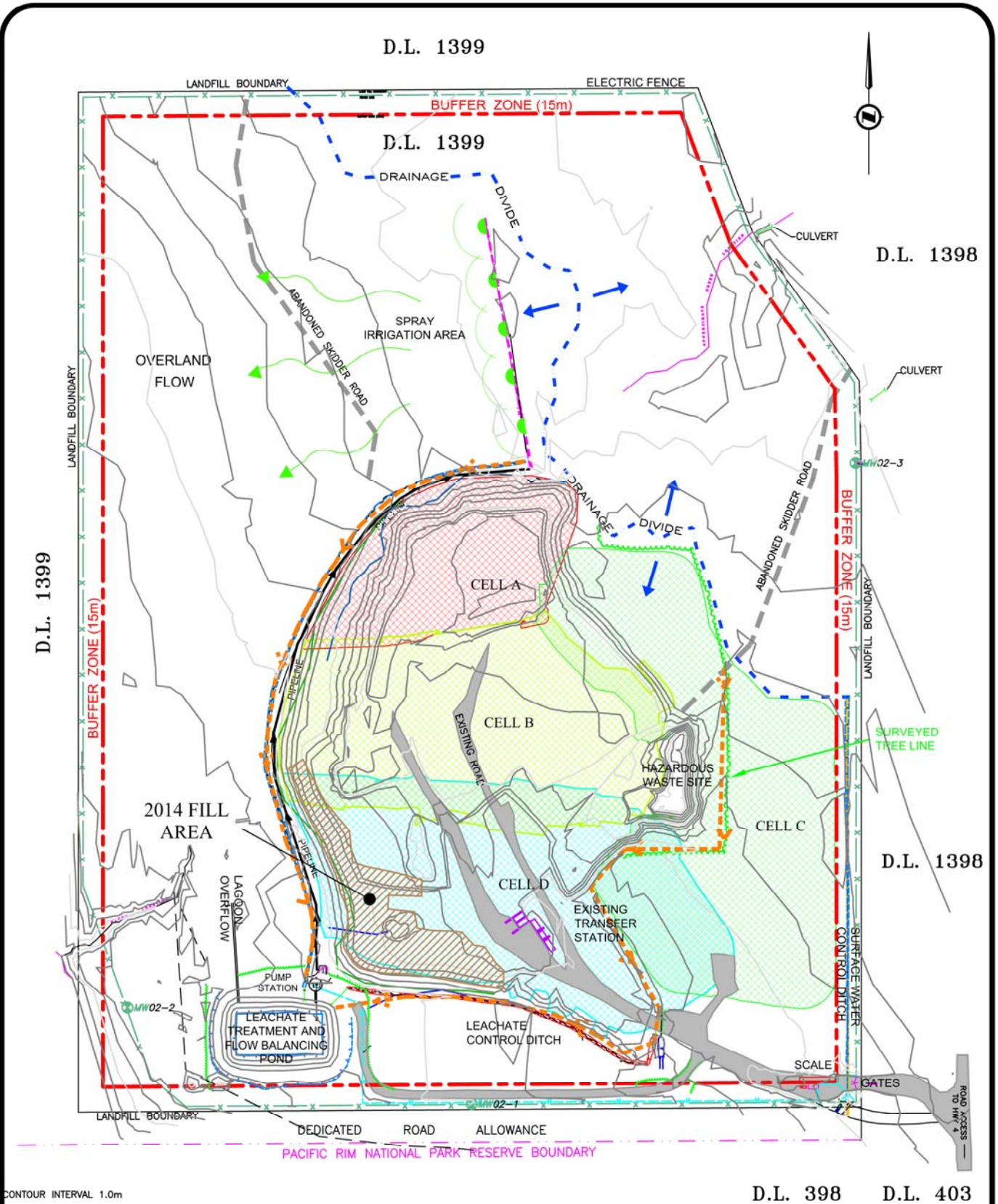

ALBERNI CLAYOQUOT REGIONAL DISTRICT
 WEST COAST LANDFILL - 2014 OPERATIONS AND
 MONITORING REPORT - SITE PLAN

FIGURE 2



APPENDIX A

WEST COAST LANDFILL OPERATIONAL CERTIFICATE MR-05634



MINISTRY OF WATER, LAND
AND AIR PROTECTION

Vancouver Island Region
Environmental Protection
2080-A Labieux Road
Nanaimo, British Columbia
V9T 6J9
Telephone: (250) 751-3100
Fax: (250) 751-3103

OPERATIONAL CERTIFICATE
MR-05634

Under the Provisions of the Environmental Management Act

Regional District of Alberni-Clayoquot
3008 Fifth Avenue
Port Alberni, British Columbia
V9Y 2E3

is authorized to manage recyclable material and waste from the Regional District of Alberni-Clayoquot and environs at the West Coast landfill located between Ucluelet and Tofino, British Columbia, subject to the conditions listed below. Contravention of any of these conditions is a violation of the *Environmental Management Act* and may result in prosecution.

1. MANAGEMENT OF WASTE AND RECYCLABLE MATERIAL

1.1. Sanitary Landfill

- 1.1.1. This subsection applies to the discharge of waste to a sanitary landfill.
- 1.1.2. Waste may be discharged to the sanitary landfill shown on attached Site Plan A.
- 1.1.3. The characteristics of the discharge must be municipal solid waste as defined under the *Environmental Management Act* and other wastes as approved in writing by the Director.
- 1.1.4. The authorized works are a sanitary landfill, and related appurtenances approximately located as shown on attached Site Plan A.
- 1.1.5. The authorized works must be complete and in operation on and from the date of this operational certificate.

1.2. Leachate

- 1.2.1. This subsection applies to the management and disposal of leachate from the landfill.

Date Issued: **APR 12 2005**
Date Amended:
(most recent)
Page: 1 of 4

R. Alexander
for Director, *Environmental Management Act*

OPERATIONAL CERTIFICATE: MR-05634

- 1.2.2. The characteristics of the leachate at the property boundary must not exceed concentrations set in the *British Columbia Approved Water Quality Guidelines (Criteria)* and *A Compendium of Working Water Quality Guidelines for British Columbia*. Where natural background water quality concentrations exceed the aforementioned guidelines, characteristics of the leachate must not exceed background concentrations.
- 1.2.3. The authorized works are a leachate collection and conveyance system, leachate treatment works, discharge distribution pipe, and related appurtenances approximately located as shown on Site Plan A.
- 1.2.4. The authorized works must be complete and in operation on or before September 30, 2005.

1.3. Location of authorized facilities

The location of the facilities for the management of waste and recyclable material to which this operational certificate is applicable is Lot A, Plan VIP 68534 and Plan VIP 38600, District Lot 1399, Clayoquot Land District.

2. GENERAL REQUIREMENTS

2.1. Entrance facilities

- 2.1.1. The authorized facilities are signs, weigh scales, recyclable material and waste drop-off and storage facilities and related appurtenances approximately located as shown on attached Site Plan A.
- 2.1.2. The authorized facilities must be complete and in operation on and from the date of this operational certificate.

2.2. Bear-Proof Facilities

- 2.2.1. Bears must not access putrescible waste at the landfill facility. All putrescible waste that arrives at the landfill facility must be immediately contained within a bear-proof bin or an area enclosed by a bear-proof electric fence. Grass, leaves, weeds, branches and woodwaste are exempt from bear-proofing requirements.
- 2.2.2. A bear-proof electric fence must be installed around the landfill.
- 2.2.3. The bear-proof fence must be designed, constructed, operated and maintained to prevent bears from penetrating the fence.
- 2.2.4. The bear-proof electric fence must be complete and in operation on and from the date of this operational certificate.

Date Issued:
Date Amended:
(most recent)
Page: 2 of 4

APR 12 2005

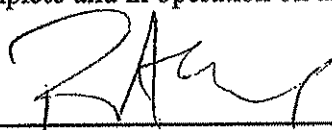

R. Alexander
for Director, *Environmental Management Act*

OPERATIONAL CERTIFICATE: MR-05634

2.3. Qualified Professionals

All facilities and information, including works, plans, assessments, investigations, surveys, programs and reports, must be certified by qualified professionals.

2.4. Plans

- 2.4.1. Site development, operating, leachate management, closure and post closure plans must be submitted to the Regional Manager, Environmental Protection, by December 31, 2005.
- 2.4.2. The plans must address, but not be limited to, each of the subsections in the *Landfill Criteria for Municipal Solid Waste* including performance, siting, design, operational and closure and post-closure criteria.
- 2.4.3. The facilities must be developed, operated and closed in accordance with the plans.

2.5. Landfill Gas

- 2.5.1. When 100,000 tonnes of waste have been discharged at the landfill, an assessment of the potential for landfill gas generation must be submitted to the Regional Manager, Environmental Protection.
- 2.5.2. The landfill gas assessment must address, but is not limited to, subsections 4.2 and 6.4 of the *Landfill Criteria for Municipal Solid Waste* and section 6 of the *Guidelines for Environmental Monitoring at Municipal Solid Waste Landfills*.
- 2.5.3. The potential for landfill gas generation is to be re-assessed at least once every 5 years after the initial assessment.

2.6. Seismic and Fault Activity

A report that assesses the risk from seismic and fault activity must be submitted to the Regional Manager, Environmental Protection, by December 31, 2005.

2.7. Additional Facilities or Works

The Director may require investigations, surveys, and the construction of additional facilities or works including, but not limited to, additional leachate and landfill gas management facilities. The Director may also amend the requirements of any of the information required by this operational certificate including plans, programs, assessments and reports.

Date Issued: APR 12 2005
Date Amended:
(most recent)
Page: 3 of 4



R. Alexander
for Director, *Environmental Management Act*

OPERATIONAL CERTIFICATE: MR-05634

3. MONITORING AND REPORTING

3.1. Monitoring Program

- 3.1.1. A monitoring program must be developed to identify any impacts to the environment and public health from the landfill.
- 3.1.2. The monitoring program must address, but not be limited to, subsections 4.1, 4.2 and 7.15 of the *Landfill Criteria for Municipal Solid Waste* and the *Guidelines for Environmental Monitoring at Municipal Solid Waste Landfills*.
- 3.1.3. Monitoring must be conducted in accordance with the monitoring program.

3.2. Annual Operating and Monitoring Report

- 3.2.1. An annual operating and monitoring report for the preceding 12 month period from January 1 to December 31 must be submitted to the Regional Manager, Environmental Protection, by June 1 of each year.
- 3.2.2. The report must include:
- An executive summary;
 - Tonnage of each type of waste discharged to the landfill for the year;
 - Remaining site life and capacity;
 - Review of the preceding year of operation, plans for the next year and any new information or proposed changes relating to the facilities and plans;
 - Comparison of the monitoring data with the performance criteria in section 4 of the *Landfill Criteria for Municipal Solid Waste* and the *Guidelines for Environmental Monitoring at Municipal Solid Waste Landfills*, interpretation of the monitoring data, identification and interpretation of irregularities and trends, recommendations, and any proposed changes to the monitoring program.

4. SITE CLOSURE

4.1. Closure and Post-Closure Fund

A closure and post-closure fund must be built up over time. The closure and post-closure fund must ultimately meet or exceed the estimated closure and post-closure costs plus a reasonable contingency for any remediation that may be required.

Date Issued:
Date Amended:
(most recent)
Page: 4 of 4

APR 12 2005



R. Alexander
for Director, *Environmental Management Act*

OPERATIONAL CERTIFICATE: MR-05634

SITE PLAN A

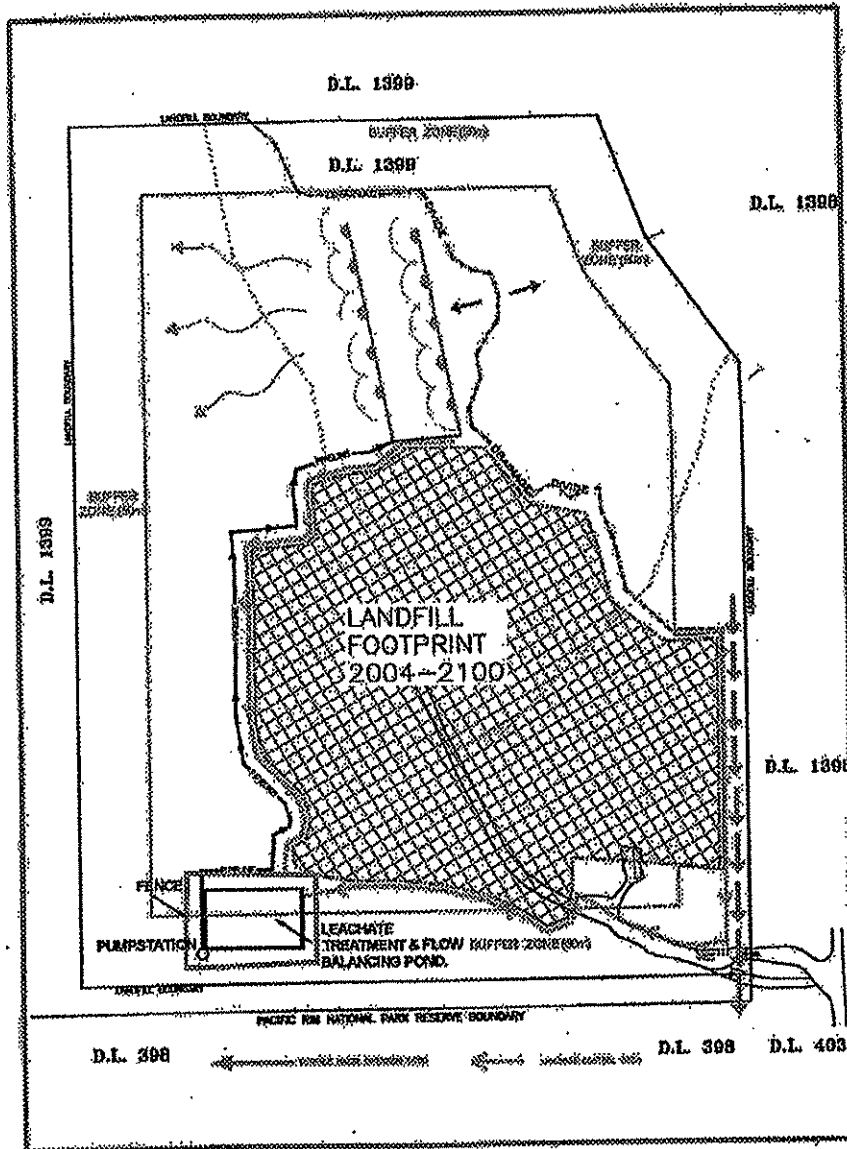

Location Map

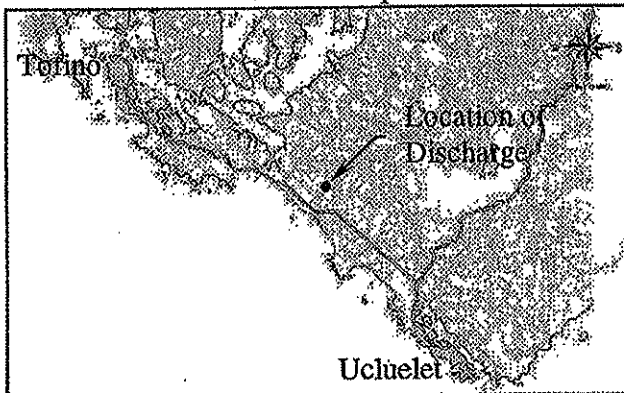

Scale: NTS

OPERATIONAL CERTIFICATE: MR-05634

Date: APR 12 2005

R. Alexander
for Director, *Environmental Management Act*

APPENDIX B

ALBERNI-CLAYOQUOT REGIONAL DISTRICT BYLAW

NO. R1010, R1010-1, R1010-2, R1010-3

REGIONAL DISTRICT OF ALBERNI-CLAYOQUOT

BYLAW NO. R1010

A Bylaw to Provide for
the Regulation of Solid Waste and Tipping Fees
at the West Coast Landfill

WHEREAS by Supplementary Letters Patent, dated August 10th, 1973 as amended, the Regional District of Alberni-Clayoquot was granted the function of Garbage Disposal under Division XIV of its Letters Patent;

AND WHEREAS the Regional District of Alberni-Clayoquot is empowered to establish a scale of charges payable for depositing refuse at a disposal site;

AND WHEREAS the Regional Board of the Regional District of Alberni-Clayoquot deems it advisable to enact regulations pertaining to solid waste disposal and to establish a charge for depositing refuse;

NOW THEREFORE, the Board of the Regional District of Alberni-Clayoquot in open meeting assembled enacts as follows:

1. DEFINITIONS

In this bylaw, unless the context otherwise requires:

- 1.1 **"Biomedical Waste"** means solid waste such as soiled sheets, garments and other similar solid waste. Excluded is waste material from pathology, operating rooms, laboratories and other hospital operations which produce potentially infectious waste considered to be special waste;
- 1.2 **"Controlled Waste"** means certain hazardous waste, liquid waste and refuse which is approved for disposal at the West Coast Landfill site but which, because of its inherent nature and quantity, may require special handling and disposal techniques to avoid creating health hazards, nuisances, or environmental pollution. Controlled Waste includes, but is not limited to:
 - a. Demolition Wastes including:
 - i. roofing materials
 - ii. stumps, land clearing debris;
 - b. Waste oils (commercial)
 - c. Material containing the following:
 - i. traces of petroleum products;
 - ii. pumpings from domestic septic tanks;
 - iii catch basin and manhole material;
 - d. Waste asbestos;
 - e. Fish shrimp shells, animal carcasses;

- f. Bulk items including fridges, stoves, hot water tanks;
 - g. Batteries
 - h. Steel Cable
 - i. Biomedical Waste
- 1.3 **"Corrugated Cardboard"** means recyclable waste from industrial, commercial, institutional, sources which includes, but is not limited to containers or materials used in containers consisting of 3 or more layers of Kraft paper material and having smooth exterior liners and a corrugated or rippled core, but excluding containers which are impregnated with blood, grease, oil, chemicals, food residue, wax; or have polyethylene, foil or other non-paper liners; or are contaminated with a material which will render the corrugated cardboard not marketable.
- 1.4 **"Construction/Demolition Waste"** means waste produced from the construction, renovation, and demolition of buildings, bridges, wharfs, rail lines and other structures, but does not include waste containing or contaminated with asbestos, creosote, PCB treatments, paints or chemicals of any kind.
- 1.5 **"Disposal Area"** means the West Coast Landfill
- 1.6 **"Gypsum"** includes, but is not necessarily limited to new construction off-cuts or scraps and old wallboard that has been painted, covered in wallpaper, vinyl or ceramic tiles and is removed during renovation, but excluding wallboard from demolition sites or wallboard associated with asbestos;
- 1.7 **"Hazardous Waste"** means gaseous, liquid and solid waste which, because of its inherent nature and quantity, requires special disposal techniques to avoid creating health hazards, nuisances or environmental pollution. Hazardous Wastes are toxins or poisons, corrosives, irritants, strong sensitizers, flammables, explosives, infectious wastes, condemned foods, etc. Flammable wastes excluding plastics, paper, paper products and the like;
- 1.8 **"Ignitable"** means having the properties of:
- a. flammable gas,
 - b. flammable liquid, or
 - c. flammable solids, or substances susceptible to spontaneous combustion or substances that on contact with water emit flammable gases as defined in the Special Waste Regulations of the Waste management Act;
- 1.9 **"Person"** means an individual, a body corporate, a firm, a partnership, association or any other legal entity or an employee or agent thereof.
- 1.10 **"Prohibited Waste"** means gaseous liquid and solid waste not acceptable for disposal at a Solid Waste Management Facility and includes, but is not limited to:

- a. liquids, except as permitted herein;
 - b. ignitable wastes;
 - c. reactive wastes;
 - d. radioactive wastes;
 - e. hazardous waste;
 - f. special waste, as defined in the Special Waste Regulations of the Waste Management Act and medical waste;
 - g. solid waste that is on fire or smouldering;
- 1.11 **"Radioactive Waste"** means waste containing a prescribed substance as defined in the Atomic Energy Control Act in sufficient quantity or concentration to require a licence for possession or use under that Act and regulations made under that Act;
- 1.12 **"Reactive Waste"** means waste which is;
- a. explosive, oxidizing, or so unstable that it readily undergoes violent change in the presence of air or water;
 - b. generates toxic gases, vapours, or fumes by itself or when mixed with water; and
 - c. polymerizes in whole or in part by chemical action and causes damage by generating heat or increasing volume; as defined in the Special Waste Regulations of the Waste Management Act;
- 1.13 **"Refuse"** includes, but is not necessarily limited to food wastes, market wastes, combustibles such as paper, cardboard, plastics, leather, yard trimmings, non-combustibles such as; metal cans, glass containers, crockery, dirt, ashes from fireplaces and onsite incinerators, street sweepings, bulk wastes, construction and demolition refuse such as; pipe, concrete, lumber, plastic and wire, all arising from domestic, commercial, institutional or municipal activities. Refuse resulting from industrial operations is not included.
- 1.14 **"Regional Board"** means the Board of the Regional District of Alberni-Clayoquot;
- 1.15 **"Regional District"** means the Regional District of Alberni-Clayoquot;
- 1.16 **"Solid Waste"** means that it is acceptable for deposit at the solid Waste Management Facilities but does not include prohibited waste;
- 1.17 **"Special Waste"** means any chemical, compound, mixture, substance or article which is defined as such in the Special Waste Regulation;
- 1.18 **"Special Waste Regulation"** means a regulation of the Province of British Columbia under the Waste Management Act.

- 1.19 **"Waste Asbestos"** means waste containing friable asbestos fibres or asbestos dust as defined in the Special Waste Regulation.
- 1.20 **"Waste Oil"** means automotive lubricating oil, cutting oil, fuel oil, gear oil, hydraulic oil or any other refined petroleum based oil or synthetic oil as defined in the Special Waste Regulation.

2. CONDITIONS

- 2.1 No person shall, in depositing refuse at the Disposal Site ;
- a. deposit a Prohibited Waste;
 - b. deposit Solid Waste except as directed by regulations for the use of the disposal site.
 - c. unless permitted by the Regional District, deposit solid waste without first having it weighed on the scales at the disposal site;
 - d. drive a vehicle anywhere on the disposal site except on roads provided by the Regional District for that purpose unless otherwise instructed;
 - e. act in a manner contrary to the posted site regulations.
- 2.2. Controlled Waste will not be accepted for disposal at the West Coast Landfill site without the written approval of the Regional District. This requirement may be waived, if the Regional District or its agent determines that special handling and disposal techniques are not required to dispose of the Controlled Waste. Controlled Waste for which a special handling and disposal techniques are required are subject to a Special Disposal Fee as outlined in Schedule "A" of this Bylaw.
- 2.3 No person shall salvage or remove material deposited at the Solid Waste Management Facilities without prior written approval of the Regional District.
- 2.4 No person shall loiter or leave their vehicle unattended at the Solid Waste Management Facilities.
- 2.5 Persons entering the Solid Waste Management Facilities do so at their own risk. The District accepts no liability whatsoever for damage and/or injury to persons or property at the Solid Waste Management Facilities.
- 2.6 Children under 13, and pets shall not be permitted at the Solid Waste Management Facilities except inside a vehicle.
- 2.7 No person shall deposit Solid Waste which does not originate from within the Regional District at the disposal site without authorization from the Regional District.

3. CHARGES

- 3.1 Every person depositing solid waste at the Solid Waste Management Facilities

shall pay to the District the applicable charges set out in Schedule "A" hereto,

- 3.2 Where a charge is not paid within the time specified in Schedule "A" for its payment the person liable to pay such charge shall:
- a. In addition to such charge pay interest thereon at a rate set out in Schedule "A" from the date the charge was due to the date of payment;
 - b. Not deposit any refuse on or at the Disposal Site until such charge and interest owing thereon has been paid in full.

4. VIOLATIONS AND PENALTIES

- 4.1 No persons shall do any act or suffer or permit any act or thing to be done in contravention of this Bylaw.
- 4.2 Every person who contravenes this bylaw, by doing any act which the bylaw forbids, or omits to do any act which the bylaw requires:
- a. is guilty of an offence and is liable, on summary conviction, to fine of not less than TWO HUNDRED (\$200.00) DOLLARS and not more than TWO THOUSAND (\$2,000.00) DOLLARS for a first offence and for each subsequent offence to a fine of not less than FIVE HUNDRED (\$500.00) and not more than TWO THOUSAND (\$2,000.00) DOLLARS. A separate offence shall be deemed to be committed upon each day during and in which the contravention occurs or continues;
 - b. may be prohibited from depositing refuse at the Solid Waste Management Facilities;
 - c. The penalties imposed under subsection (b) hereof, shall be in addition to and not in substitution for any other penalty or remedy imposed by this Bylaw or any other statute, law or regulation.

5. REPEAL

- 5.1 Bylaw R1009-1, cited as "West Coast Landfill Tipping Fee and Regulation Bylaw No. R1009-1, 1999" is hereby repealed.

TITLE

This bylaw may be cited as the "West Coast Landfill Tipping Fee and Regulation Bylaw No. R1010, 2001"

| | | | |
|-------------------------|------------------|--------|--------------|
| Read a first time this | 22 nd | day of | August, 2001 |
| Read a second time this | 22 nd | day of | August, 2001 |
| Read a third time this | 22 nd | day of | August, 2001 |
| ADOPTED this | 22 nd | day of | August, 2001 |

Robert Harper, Secretary-Treasurer

Gary Swann, Chairperson

REGIONAL DISTRICT OF ALBERNI-CLAYOQUOT

SCHEDULE "A" - BYLAW NO. R1010

CHARGES - West Coast Landfill

1. The charge for depositing covered solid waste at the disposal ground is:
 - a. Loads 145 kg or greater \$65.00/tonne (\$8.00 minimum)
 - b. Loads under 145 kg - \$2.00 each garbage bag or can (\$8.00 maximum)
 - c. \$2.00 for each tire or \$170 per tonne, whichever is greater
 - d. \$50.00 for each wrecked auto
 - e. \$100.00 for each wrecked truck or bus
2. In the event that the scales provided are not operational, weight shall be estimated by the Scale Clerk employed by the Regional District of Alberni-Clayoquot.
3. The fee to be charged for all loads of solid waste which arrives at the landfill site uncovered shall be double the normal fee for loads of covered solid waste.
4. There shall be no charge for segregated materials, including but not limited to metal goods.
5. There shall be a \$1.00 discount given for each load where part of the load is segregated materials, including but not limited to metal goods.
6. All charges payable under this Bylaw shall be paid prior to the deposit of the solid waste for which the charge is made unless it is necessary to weigh the vehicle depositing solid waste loaded and empty to determine the weight of solid waste, in which case the charge shall be paid immediately after weighing the vehicle empty.
7. The person paying a charge shall obtain a receipt for such payment and shall produce such receipt for inspection on request of a person employed for that purpose at a disposal site as a condition of depositing solid waste at a disposal site.
8. Notwithstanding anything to the contrary in this Bylaw, persons depositing solid waste at a disposal site on a regular basis may apply to the Regional District for credit and if credit is granted to that person, then payment of the charge imposed under Section 1 shall be made and the credit extended on condition that:
 - a. Payment in full shall be received by the Regional District within thirty (30) days of the last day of the month for which an invoice has been submitted. The Regional District will invoice monthly for material delivered during the proceeding month. The invoice amount will be based on the total quantity of the refuse delivered during the month, and the posted disposal rates in effect at the time of delivery.
 - b. Late payment(s) will be subject to an interest charge of 2% per month

(effective annual interest of 24%)

- c. The Regional District reserves the right to cancel, upon five (5) days' notice, the credit offered herein for late payment, non-payment or other justified cause.

9. Controlled Waste

The charges, as measured by weight on the scales, for the depositing of Controlled Waste at the disposal site are:

- a. Construction/Demolition Waste - \$82.50 per tonne; if the Demolition Waste is crushed to pieces 7 cubic centimetres or smaller the charge is \$40.00 per tonne;
- b. Stumps, land clearing debris - \$82.50 per tonne;
- c. Waste oil (commercial) - \$0.50 per litre;
- d. Material containing pumpings from domestic septic tanks - \$82.50 per tonne;
- e. Material containing catch basin and manhole material - \$82.50 per tonne;
- f. Waste asbestos - \$170.00 per tonne (\$85.00 minimum);
- g. Fish, shrimp shells, animal carcasses - \$65.00 tonne, except that there shall be no charge for animal carcasses that have been removed from a road allowance and brought to the landfill by a public body.
- h. Fridges and freezers - \$15.00 each;
- i. Batteries - no charge if separated and placed in hazardous waste container;
- j. Steel Cable - \$500.00 per tonne;
- k. Biomedical waste - \$132.00 per tonne;
- l. Loads containing Gypsum - \$120.00 per tonne;
- m. Loads containing Corrugated Cardboard - \$130.00 per tonne.

REGIONAL DISTRICT OF ALBERNI-CLAYOQUOT

BYLAW NO. R1010-1

A Bylaw to Amend Tipping Fees for
the West Coast Landfill

WHEREAS by Supplementary Letters Patent, dated August 10th, 1973 as amended, the Regional District of Alberni-Clayoquot was granted the function of Garbage Disposal under Division XIV of its Letters Patent;

AND WHEREAS the Regional District of Alberni-Clayoquot is empowered to establish a scale of charges payable for depositing refuse at a disposal site;

AND WHEREAS the Regional Board of the Regional District of Alberni-Clayoquot has established regulations and a scale of charges for the West Coast Landfill;

AND WHEREAS the Regional Board of the Regional District of Alberni-Clayoquot wishes to amend the tipping fees for the West Coast Landfill;

NOW THEREFORE, the Board of the Regional District of Alberni-Clayoquot in open meeting assembled enacts as follows:

1. Bylaw R1010, cited as "West Coast Landfill Tipping Fee and Regulation Bylaw No. R1010, 1999" is hereby amended by replacing Schedule "A" with Schedule "A" attached to and forming part of this bylaw.
2. This bylaw comes into effect on September 1, 2008.
3. This bylaw may be cited as the "West Coast Landfill Tipping Fee Amendment Bylaw No. R1010-1, 2008"

| | | |
|-------------------------|------------------|-------------------|
| Read a first time this | 23 rd | day of July, 2008 |
| Read a second time this | 23 rd | day of July, 2008 |
| Read a third time this | 23 rd | day of July, 2008 |
| ADOPTED this | 23 rd | day of July, 2008 |

Secretary-Treasurer

Chairperson

REGIONAL DISTRICT OF ALBERNI-CLAYOQUOT

SCHEDULE "A" to BYLAW NO. R1010-1

CHARGES

1. The charge for depositing covered solid waste at the disposal ground is:
 - a. Loads 145 kg or greater \$95.00 per tonne (\$8.00 minimum)
 - b. Loads under 145 kg - \$2.00 each garbage bag or can (\$8.00 maximum)
 - c. \$2.00 for each tire or \$170 per tonne, whichever is greater
 - d. \$100.00 for each wrecked auto
 - e. \$200.00 for each wrecked truck, bus or recreational vehicle
 - f. \$10.00 each for stoves, washers, dryers, dishwashers, hot water tanks
 - g. \$85.00 per tonne for metal
2. In the event that the scales provided are not operational, weight shall be estimated by the scale clerk at the landfill.
3. The fee to be charged for all loads of solid waste which arrives at the landfill site uncovered shall be double the normal fee for loads of covered solid waste.
4. There shall be no charge for recyclable materials, including but not limited to paper, boxboard, Corrugated Cardboard, compostable materials and other materials as determined by the Regional District but excludes any material contaminated by food or oil and any material that is a Controlled Waste.
5. All charges payable under this Bylaw shall be paid prior to the deposit of the solid waste for which the charge is made unless it is necessary to weigh the vehicle depositing solid waste loaded and empty to determine the weight of solid waste, in which case the charge shall be paid immediately after weighing the vehicle empty.
6. The person paying a charge shall obtain a receipt for such payment and shall produce such receipt for inspection on request of a person employed for that purpose at a disposal site as a condition of depositing solid waste at a disposal site.
7. Notwithstanding anything to the contrary in this Bylaw, persons depositing solid waste at a disposal site on a regular basis may apply to the Regional District for credit and if credit is granted to that person, then payment of the charge imposed under Section 1 shall be made and the credit extended on condition that:
 - a. Payment in full shall be received by the Regional District within thirty days of the last day of the month for which an invoice has been submitted. The Regional District will invoice monthly for material delivered during the proceeding month. The invoice amount will be based on the total quantity of the refuse delivered during the month, and the posted disposal rates in

effect at the time of delivery.

- b. Late payments will be subject to an interest charge of 2% per month (effective annual interest of 24%)
- c. The Regional District reserves the right to cancel, upon five days' notice, the credit offered herein for late payment, non-payment or other justified cause.

8. Controlled Waste

The charges, as measured by weight on the scales, for the depositing of Controlled Waste at the disposal site are:

- a. Construction/Demolition Waste - \$120.00 per tonne; if the Demolition Waste is crushed to pieces 7 cubic centimetres or smaller the charge is \$95.00 per tonne;
- b. Stumps, land clearing debris - \$120.00 per tonne;
- c. Waste oil (commercial) - \$0.50 per litre;
- d. Material containing traces of contaminated soils:
 - i. \$10.00 per tonne provided that the Ministry of Environment has approved of disposal of the contaminated soil, without treatment, at the Alberni Valley Landfill or;
 - ii. \$70.00 per tonne plus the Regional District's estimated out-of-pocket treatment costs, provided that the Ministry of Environment has approved of the treatment and disposal of the contaminated soil at the Alberni Valley Landfill.
- e. Material containing pumpings from domestic septic tanks - \$120.00 per tonne;
- f. Material containing catch basin and manhole material - \$120.00 per tonne;
- g. Waste asbestos - \$250.00 per tonne (\$120.00 minimum);
- h. Fish, shrimp shells, animal carcasses - \$170.00 per tonne (\$95.00 minimum), provided that there will be no charge for animal carcasses removed from public roadways by a public body or their contractor;
- i. Fridges and freezers - \$20.00 each;
- j. Batteries - no charge if separated and placed in hazardous waste container;
- k. Steel Cable - \$500.00 per tonne;
- l. Biomedical waste - \$132.00 per tonne;
- m. Loads containing Gypsum - \$120.00 per tonne;
- n. Loads containing Corrugated Cardboard - \$130.00 per tonne;
- o. Loads containing fish feed totes - \$400.00 per tonne (\$120.00 minimum).

REGIONAL DISTRICT OF ALBERNI-CLAYOQUOT

BYLAW NO. R1010-2

A Bylaw to Amend Tipping Fees for
the West Coast Landfill

WHEREAS by Supplementary Letters Patent, dated August 10th, 1973 as amended, the Regional District of Alberni-Clayoquot was granted the function of Garbage Disposal under Division XIV of its Letters Patent;

AND WHEREAS the Regional District of Alberni-Clayoquot is empowered to establish a scale of charges payable for depositing refuse at a disposal site;

AND WHEREAS the Regional Board of the Regional District of Alberni-Clayoquot has established regulations and a scale of charges for the West Coast Landfill;

AND WHEREAS the Regional Board of the Regional District of Alberni-Clayoquot wishes to amend the tipping fees for the West Coast Landfill;

NOW THEREFORE, the Board of the Regional District of Alberni-Clayoquot in open meeting assembled enacts as follows:

1. Bylaw R1010-1, cited as "West Coast Landfill Tipping Fee and Regulation Bylaw No. R1010-1, 2008" is hereby amended by replacing Schedule "A" with Schedule "A" attached to and forming part of this bylaw.
2. This bylaw may be cited as the "West Coast Landfill Tipping Fee Amendment Bylaw No. R1010-2, 2010"

Read a first time this **24th** day of **February, 2010**

Read a second time this **24th** day of **February, 2010**

Read a third time this **24th** day of **February, 2010**

ADOPTED this **24th** day of **February, 2010**

Secretary-treasurer

Chairperson

REGIONAL DISTRICT OF ALBERNI-CLAYOQUOT

SCHEDULE "A" to BYLAW NO. R1010-2

CHARGES

1. The charge for depositing covered solid waste at the disposal ground is:
 - a. Loads 145 kg or greater \$95.00 per tonne (\$8.00 minimum)
 - b. Loads under 145 kg - \$2.00 each garbage bag or can (\$8.00 maximum)
 - c. \$2.00 for each tire or \$170 per tonne, whichever is greater
 - d. \$100.00 for each wrecked auto
 - e. \$200.00 for each wrecked truck, bus or recreational vehicle
 - f. \$10.00 each for stoves, washers, dryers, dishwashers, hot water tanks
 - g. \$85.00 per tonne for metal
 - h. \$100.00 per scale use for the sole purpose of determining weight with no material entering the landfill
2. In the event that the scales provided are not operational, weight shall be estimated by the scale clerk at the landfill.
3. The fee to be charged for all loads of solid waste which arrives at the landfill site uncovered shall be double the normal fee for loads of covered solid waste.
4. There shall be no charge for recyclable materials, including but not limited to paper, boxboard, Corrugated Cardboard, compostable materials and other materials as determined by the Regional District but excludes any material contaminated by food or oil and any material that is a Controlled Waste.
5. All charges payable under this Bylaw shall be paid prior to the deposit of the solid waste for which the charge is made unless it is necessary to weigh the vehicle depositing solid waste loaded and empty to determine the weight of solid waste, in which case the charge shall be paid immediately after weighing the vehicle empty.
6. The person paying a charge shall obtain a receipt for such payment and shall produce such receipt for inspection on request of a person employed for that purpose at a disposal site as a condition of depositing solid waste at a disposal site.
7. Notwithstanding anything to the contrary in this Bylaw, persons depositing solid waste at a disposal site on a regular basis may apply to the Regional District for credit and if credit is granted to that person, then payment of the charge imposed under Section 1 shall be made and the credit extended on condition that:
 - a. Payment in full shall be received by the Regional District within thirty days of the last day of the month for which an invoice has been submitted. The Regional District will invoice monthly for material delivered during the

proceeding month. The invoice amount will be based on the total quantity of the refuse delivered during the month, and the posted disposal rates in effect at the time of delivery.

- b. Late payments will be subject to an interest charge of 2% per month (effective annual interest of 24%)
- c. The Regional District reserves the right to cancel, upon five days' notice, the credit offered herein for late payment, non-payment or other justified cause.

8. Controlled Waste

The charges, as measured by weight on the scales, for the depositing of Controlled Waste at the disposal site are:

- a. Construction/Demolition Waste - \$120.00 per tonne; if the Demolition Waste is crushed to pieces 7 cubic centimetres or smaller the charge is \$95.00 per tonne;
- b. Stumps, land clearing debris - \$120.00 per tonne;
- c. Waste oil (commercial) - \$0.50 per litre;
- d. Material containing traces of contaminated soils:
 - i. \$10.00 per tonne provided that the Ministry of Environment has approved of disposal of the contaminated soil, without treatment, at the West Coast Landfill or;
 - ii. \$70.00 per tonne plus the Regional District's estimated out-of-pocket treatment costs, provided that the Ministry of Environment has approved of the treatment and disposal of the contaminated soil at the West Coast Landfill.
- e. Material containing pumpings from domestic septic tanks - \$120.00 per tonne;
- f. Material containing catch basin and manhole material - \$120.00 per tonne;
- g. Waste asbestos - \$250.00 per tonne (\$120.00 minimum);
- h. Fish, shrimp shells, animal carcasses - \$170.00 per tonne (\$95.00 minimum), provided that there will be no charge for animal carcasses removed from public roadways by a public body or their contractor;
- i. Fridges and freezers - \$20.00 each;
- j. Batteries - no charge if separated and placed in hazardous waste container;
- k. Steel Cable - \$500.00 per tonne;
- l. Biomedical waste - \$132.00 per tonne;
- m. Loads containing Gypsum - \$120.00 per tonne;

- n. Loads containing Corrugated Cardboard - \$130.00 per tonne;
- o. Loads containing fish feed totes - \$400.00 per tonne (\$120.00 minimum).



Regional District of Alberni-Clayoquot

Bylaw No. R1010-3

**A Bylaw to Amend Tipping Fees for
the West Coast Landfill**

WHEREAS by Supplementary Letters Patent, dated August 10th, 1973 as amended, the Regional District of Alberni-Clayoquot was granted the function of Garbage Disposal under Division XIV of its Letters Patent;

AND WHEREAS the Regional District of Alberni-Clayoquot is empowered to establish a scale of charges payable for depositing refuse at a disposal site;

AND WHEREAS the Regional Board of the Regional District of Alberni-Clayoquot has established regulations and a scale of charges for the West Coast Landfill;

AND WHEREAS the Regional Board of the Regional District of Alberni-Clayoquot wishes to amend the credit terms for customers of the West Coast Landfill;

NOW THEREFORE, the Board of the Regional District of Alberni-Clayoquot in open meeting assembled enacts as follows:

1. Bylaw cited as, 'West Coast Landfill Tipping Fee and Regulation Bylaw No. R1010, 2001', as amended, is hereby amended by replacing Schedule 'A' with Schedule 'A' attached to and forming part of this bylaw.
2. This bylaw may be cited as the '**Bylaw No. R1010-3 West Coast Landfill Tipping Fee Amendment, 2013**'.

Read a first time this 12th day of **June** , 2013.

Read a second time this 12th day of **June** , 2013.

Read a third time this 12th day of **June** , 2013.

ADOPTED this 12th day of **June** , 2013.

Certified true and correct copy of
"Bylaw No. R1010-3, West Coast
Landfill Tipping Fee Amendment, 2013"

The Corporate seal of the Regional
District of Alberni-Clayoquot was
hereto affixed in the presence of:

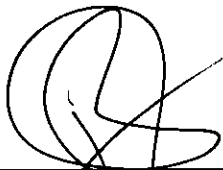

Russell Dyson,
Chief Administrative Officer

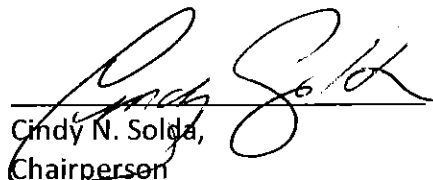

Cindy N. Solda,
Chairperson

Schedule "A" Charges

1. The charge for depositing covered solid waste at the disposal ground is:
 - a. Loads 145 kg or greater \$95.00/tonne (\$8.00 minimum)
 - b. Loads under 145 kg - \$2.00 each garbage bag or can (\$8.00 maximum)
 - c. \$2.00 for each tire or \$170 per tonne, whichever is greater
 - d. \$100.00 for each wrecked auto
 - e. \$200.00 for each wrecked truck, bus or recreational vehicle
 - f. \$10.00 each for stoves, washers, dryers, dishwashers, hot water tanks
 - g. \$85.00 per tonne for metal
 - h. \$100.00 per scale use for the sole purpose of determining weight with no material entering the landfill
2. In the event that the scales provided are not operational, weight shall be estimated by the scale clerk at the landfill.
3. The fee to be charged for all loads of solid waste which arrives at the landfill site uncovered shall be double the normal fee for loads of covered solid waste.
4. There shall be no charge for recyclable materials, including but not limited to paper, metal, boxboard, Corrugated Cardboard, compostable materials and other materials as determined by the Regional District but excludes any material contaminated by food or oil and any material that is a Controlled Waste.
5. All charges payable under this Bylaw shall be paid prior to the deposit of the solid waste for which the charge is made unless it is necessary to weigh the vehicle depositing solid waste loaded and empty to determine the weight of solid waste, in which case the charge shall be paid immediately after weighing the vehicle empty.
6. The person paying a charge shall obtain a receipt for such payment and shall produce such receipt for inspection on request of a person employed for that purpose at a disposal site as a condition of depositing solid waste at a disposal site.
7. Notwithstanding anything to the contrary in this Bylaw, persons depositing solid waste at a disposal site on a regular basis may apply to the Regional District for credit and if credit is granted to that person, then payment of the charge imposed under Section 1 shall be made and the credit extended on condition that:

- a. Payment in full shall be received by the Regional District within thirty days of the last day of the month for which an invoice has been submitted. The Regional District will invoice monthly for material delivered during the proceeding month. The invoice amount will be based on the total quantity of the refuse delivered during the month, and the posted disposal rates in effect at the time of delivery.
- b. In order to reflect the additional administration costs associated with accounts in arrears, an overdue charge will be calculated monthly as the greater of:
 - i. \$2.00; or
 - ii. Interest of 2% per month (effective interest rate of 26.824%) on the unpaid balance.
- c. The Regional District reserves the right to cancel the credit offered herein for late payment, non-payment or other justified cause.

8. Controlled Waste

The charges, as measured by weight on the scales, for the depositing of Controlled Waste at the disposal site are:

- a. Construction/Demolition Waste - \$120.00 per tonne; if the Demolition Waste is crushed to pieces 7 cubic centimetres or smaller the charge is \$95.00 per tonne;
- b. Stumps, land clearing debris - \$120.00 per tonne;
- c. Waste oil (commercial) - \$0.50 per litre;
- d. Material containing traces of contaminated soils:
 - i. \$10.00 per tonne provided that the Ministry of Environment has approved of disposal of the contaminated soil, without treatment, at the West Coast Landfill or;
 - ii. \$70.00 per tonne plus the Regional District's estimated out-of-pocket treatment costs, provided that the Ministry of Environment has approved of the treatment and disposal of the contaminated soil at the West Coast Landfill.
- e. Material containing pumpings from domestic septic tanks - \$120.00 per tonne;
- f. Material containing catch basin and manhole material - \$120.00 per tonne;
- g. Waste asbestos - \$250.00 per tonne (\$120.00 minimum);
- h. Fish, shrimp shells, animal carcasses - \$170.00 per tonne (\$95.00 minimum), provided that there will be no charge for animal carcasses removed from public roadways by a public body or their contractor;

- i. Fridges and freezers - \$20.00 each;
- j. Batteries - no charge if separated and placed in hazardous waste container;
- k. Steel Cable - \$500.00 per tonne;
- l. Biomedical waste - \$132.00 per tonne;
- m. Loads containing Gypsum - \$120.00 per tonne;
- n. Loads containing Corrugated Cardboard - \$130.00 per tonne;
- o. Loads containing fish feed totes - \$400.00 per tonne (\$120.00 minimum).

APPENDIX C
ESTIMATED HISTORIC WASTE QUANTITIES AT THE
WEST COAST LANDFILL

Estimated Historic Waste Quantities at the West Coast Landfill

| Year | Annual Weight (tonnes) | Cumulative Weight (tonnes) |
|-------------|-----------------------------------|---------------------------------------|
| 1980 | 2,400 | 2,400 |
| 1981 | 2,400 | 4,800 |
| 1982 | 2,400 | 7,200 |
| 1983 | 2,400 | 9,600 |
| 1984 | 2,400 | 12,000 |
| 1985 | 2,400 | 14,400 |
| 1986 | 2,400 | 16,800 |
| 1987 | 2,400 | 19,200 |
| 1988 | 2,400 | 21,600 |
| 1989 | 2,400 | 24,000 |
| 1990 | 2,520 | 26,500 |
| 1991 | 2,520 | 29,000 |
| 1992 | 2,520 | 31,500 |
| 1993 | 2,520 | 34,000 |
| 1994 | 2,520 | 36,500 |
| 1995 | 2,650 | 39,200 |
| 1996 | 2,650 | 41,900 |
| 1997 | 2,650 | 44,600 |
| 1998 | 2,650 | 47,300 |
| 1999 | 2,650 | 50,000 |
| 2000 | 3,536 | 53,500 |
| 2001 | 3,106 | 56,600 |
| 2002 | 3,678 | 60,300 |
| 2003 | 4,390 | 64,700 |
| 2004 | 4,348 | 69,000 |
| 2005 | 4,752 | 73,800 |
| 2006 | 4,686 | 78,500 |
| 2007 | 5,390 | 83,900 |
| 2008 | 5,456 | 89,400 |
| 2009 | 4,540 | 93,900 |
| 2010 | 4,560 | 98,500 |
| 2011 | 4,740 | 103,200 |
| 2012 | 5,055 | 108,300 |
| 2013 | 4,870 | 113,200 |
| 2014 | 5,015 | 118,200 |

Notes:

1. Weights from 1999 and earlier are estimates as scale data was not available.
2. Weights from 2000 to present are from the ACRD.

APPENDIX D

2014 MONITORING - WEST COAST LANDFILL
PITEAU ASSOCIATES ENGINEERING LTD., Nov. 2015

PITEAU CORRESPONDENCE - OVERFLOW EVENTS

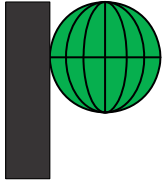

PITEAU ASSOCIATES
GEOTECHNICAL AND
HYDROGEOLOGICAL CONSULTANTS

SUITE 300 - 788 COPPING STREET
NORTH VANCOUVER, B.C.
CANADA - V7M 3G6
TEL: (604) 986-8551 / FAX: (604) 985-7286
www.piteau.com

ALBERNI-CLAYOQUOT REGIONAL DISTRICT

2014 MONITORING REPORT

WEST COAST LANDFILL

Prepared by

PITEAU ASSOCIATES ENGINEERING LTD.

PROJECT 1576

NOVEMBER 2015



CONTENTS

| | |
|---|--|
| 1. INTRODUCTION | 1 |
| 2. LEACHATE FLOW PATHS | 5 |
| 2.1 SURFACE WATER | 5 |
| 2.2 GROUNDWATER | 6 |
| 3. DISCUSSION OF SAMPLING RESULTS | 8 |
| 3.1 SITE SW-7 AND SITE SW-10 (BACKGROUND WATER QUALITY) | 8 |
| 3.2 SITES SW-2, SW-3 AND SW-4 (COLLECTED LEACHATE QUALITY) | 11 |
| 3.3 SITES SW-5 AND SW-12 (RECEIVING AREA SOUTH OF LANDFILL) | 15 |
| 3.4 SITES SW-8 AND SW-9 (IRRIGATION WATER RECEIVING AREA) | 16 |
| 3.5 SITES SW-6 AND SW-11 (RECEIVING AREA WEST OF LANDFILL) | 18 |
| 3.6 SITE SW-1 (RECEIVING SANDHILL CREEK TRIBUTARY) | 21 |
| 3.7 SITE SW-13 (STANDING WATER BESIDE ACCESS ROAD TO LEACHATE LAGOON) | 24 |
| 3.8 SITE SHC (SANDHILL CREEK UPSTREAM OF HIGHWAY 4) | 24 |
| 3.9 GROUNDWATER MONITORING WELLS | 25 |
| 4. OVERFLOW EVENTS | 27 |
| 5. CONCLUSIONS | 29 |
| 6. RECOMMENDATIONS | 33 |
| 7. LIMITATIONS | 36 |
| 8. REFERENCES | 37 |
| APPENDIX A | Monitoring Data Plots |
| APPENDIX B | 2014 Monitoring Program Sampling Suite |



TABLES

| | |
|------------|---|
| Table Ia | Water Chemistry Data Summary for Surface Water Sampling Site SW-1A |
| Table Ib | Metal Monitoring Data Summary for Surface Water Sampling Site SW-1A |
| Table II | Water Chemistry Data Summary for Surface Water Sampling Site SW-2 |
| Table IIIa | Water Chemistry Data Summary for Surface Water Sampling Site SW-3 |
| Table IIIb | Metal Monitoring Data Summary for Surface Water Sampling Site SW-3 |
| Table IV | Water Chemistry Data Summary for Surface Water Sampling Site SW-4 |
| Table V | Water Chemistry Data Summary for Surface Water Sampling Site SW-5 |
| Table VI | Water Chemistry Data Summary for Surface Water Sampling Site SW-6 |
| Table VIIa | Water Chemistry Data Summary for Surface Water Sampling Site SW-7 |
| Table VIIb | Metal Monitoring Data Summary for Surface Water Sampling Site SW-7 |
| Table VIII | Water Chemistry Data Summary for Surface Water Sampling Site SW-8 |
| Table IX | Water Chemistry Data Summary for Surface Water Sampling Site SW-9 |
| Table Xa | Water Chemistry Data Summary for Surface Water Sampling Site SW-10 |
| Table Xb | Metal Monitoring Data Summary for Surface Water Sampling Site SW-10 |
| Table XIa | Water Chemistry Data Summary for Surface Water Sampling Site SW-11 |
| Table XIb | Metal Monitoring Data Summary for Surface Water Sampling Site SW-11 |
| Table XII | Water Chemistry Data Summary for Surface Water Sampling Site SW-12 |
| Table XIII | Water Chemistry Data Summary for Sandhill Creek Sampling Site (SHC) |
| Table XIV | Surface Water Chemistry Data Summary for VOC's |
| Table XVa | Water Chemistry Data Summary for Monitoring Wells |

TABLES (cont'd.)

Table XVb Metal Monitoring Data Summary for Monitoring Wells

Table XVI 2003-2011 Field Monitoring Data for the West Coast Landfill Monitoring Wells

Table XVII Water Chemistry Monitoring Summary for Overflow Events



FIGURE

Fig. 1 Plan Showing Property Boundaries and Sampling Locations



1. INTRODUCTION

Six suites of samples were collected from the West Coast Landfill monitoring network for the current reporting period, as listed below:

February 19, 2014
May 7, 2014
June 11, 2014
August 27, 2014
October 29, 2014
December 15, 2014

Seven sites (SW-1 through SW-7) were monitored at the West Coast Landfill between 1996 and 2004 prior to the construction of the leachate collection ditch system and leachate storage lagoon in the late summer and autumn of 2004 (Fig. 1). In late 2004, after the leachate management works had been implemented, the sampling sites were adjusted and expanded to a total of ten sites. The sampling sites were reviewed in 2005 and two additional sites were incorporated into the program on July 6, 2005. All sampling sites are shown on Fig. 1. Historical sites that are no longer sampled are shown in a light green shade. Current sites, as shown to Jennifer Mancer of Piteau Associates Engineering Ltd. (Piteau) in February 2015, are shown in a dark green shade.

The original seven sites were intended to monitor water quality along preferential surface flow paths from the landfill to Sandhill Creek, background surface water quality at a site to the north of the landfill, and water quality in Sandhill Creek. The additional sites, and modified locations for the original sites, are intended to characterize the leachate quality, to measure impact to Sandhill Creek, and to better document background chemistry.

Three groundwater monitoring wells (MW02-1, -2 and -3) were installed in August 2002. These were sampled in October 2003 and June 2006, and field parameters were measured on a bi-monthly basis. Water levels were monitored on bi-monthly schedules from April 2003 to November 2009; however, no sampling was conducted. The monitoring well locations are shown on Fig. 1.

A brief description of the sampling sites follows:

- SW-1 Receiving creek (Sandhill Creek tributary), immediately downstream of where leachate collected along the cutline discharges into the creek. Moved 10m downstream in December 2008, below where overflow from the leachate storage lagoon would enter.
- SW-2 Near downstream end of the west leachate collector ditch, sampled at pipe outlet to storage lagoon. Prior to December 2004, this site was located along a preferential leachate flow path from the landfill.
- SW-3a Leachate storage lagoon decant. Prior to December 2004, the SW-3 sampling site was a dug out located along the cutline to the west of the landfill, where there was preferential leachate flow.
- SW-3b Leachate storage lagoon at pump intake or along edge of pond when access to pump intake not available. Sampled in lieu of SW-3a when decant is not occurring at time of sampling, which is the usual condition.
- SW-4 Near downstream end of the south leachate collector ditch, sampled from pipe outlet into storage lagoon. Prior to December 2004, samples were collected from a dug out in a swampy area to the south of the landfill, near the site of the leachate storage lagoon.
- SW-5 Historically this was a dug out in a swampy area to the south of the landfill. It was moved to an area of temporal ponding southeast of the leachate storage lagoon in December 2004. The most recent SW-5 samples were collected in May and July 2012; since then, the area has had no standing water.
- SW-6 Historically this was a dug out into the top of marine clay along the northernmost leachate flow path. Since July 2005, this sampling point has been at an area of

temporal water ponding in a low lying area in the buffer zone along the west side of the landfill. There is no apparent surface flow path from this point to Sandhill Creek.

- SW-7 Small natural drainage to the north of the landfill. Background site.
- SW-8 Located north of landfill along an abandoned skidder road. Low point in the receiving area for leachate irrigation flow located about 100m downstream of the leachate distribution pipe. Sampled since December 2004.
- SW-9 Located north of SW-8, where the north end of the abandoned skidder road becomes overgrown. Receiving area for leachate irrigation flow downstream of the discharge pipe. Sampled since December 2004.
- SW-10 Initial site, sampled in December 2004 and February/May 2005, was on north property line, and was intended to provide additional background data. In July 2005, this site was moved to Sandhill Creek above a point where leachate could enter the creek, to provide a background (upstream) sampling site on Sandhill Creek (SW-10 background data on Fig. 1). However, since prior to September 2006, this site has been sampled approximately 50m upstream of SW-1.
- SW-11 Located west of the landfill, in a natural gully that exhibits perennial flow characteristics and appears to be receiving leachate that seeps past the west leachate collector ditch or overflows from the leachate pond after periods of heavy rain. Sampled since July 2005.
- SW-12 Located near the south landfill property boundary, downgradient of the leachate storage lagoon, where a small tributary of Sandhill Creek rises when recharged by shallow groundwater flow. Sampled since July 2005. However, since prior to September 2006, this site has been sampled from Sandhill Creek on the south property boundary.
- SW-13 Located inside the south fence line along the south side of the leachate lagoon access road. This location has not been sampled since 2009.
- SHC Sandhill Creek at downstream site, 20m upstream of the Highway 4 culvert.
- MW02-1 Monitoring well located near south landfill property boundary.
- MW02-2 Monitoring well located near southwest landfill property boundary.

MW02-3 Monitoring well located near northeast landfill property boundary
(background site).

Electrical conductance (EC), pH, temperature and oxidation-reduction potential (ORP) were measured in the field, and all sites were sampled for leachate indicator parameters (chloride, sulphate, ammonia, nitrate, and phosphate). The standard sampling program, as performed in 2014, is summarized in Table B-1 in Appendix B. SW-1, SW-3, SW-7, SW-10, and SW-11 were sampled for dissolved and total metals, chemical oxygen demand (COD) and biological oxygen demand (BOD). Metal analyses for the remaining sampling locations were limited to total aluminum, iron, and manganese. Samples from SW-2, SW-4, SW-8, and SW-9 were also analyzed for COD. Volatile organic compound (VOC) analyses were performed on all six samples from SW-3b.

Results of the field measurements and laboratory analyses for the above surface water sampling sites are summarized in Tables I through XIV, and are plotted on Figs. A-1 through A-14 in Appendix A.

2. LEACHATE FLOW PATHS

2.1 SURFACE WATER

Virtually all of the leachate flow from the landfill follows surface pathways, as the effective base of the groundwater flow regime is the top of the unweathered marine clay at a nominal depth of between 0.4 and 1m. Leachate historically seeped from the landfill along four primary flow paths. These paths were routed through the historical SW-2, SW-3, SW-4, and SW-6 sampling sites, towards the cutline indicated on Fig. 1. Once on the cutline, the flow historically concentrated in tracks left by the dozer used to construct the cutline. Flows then continued south along the cutline, until they intersected the tracks on the east-west cutline between SW-1 and SW-4. Leachate then flowed along this cutline to the Sandhill Creek tributary (Fig. 1). This flow path was only obvious during wet periods, as dry period flow was through the shallow peaty soils towards the tributary.

In the autumn of 1998, measures were taken to prevent concentration of flows along the cutline. This involved constructing storm bars across the cutline to divert surface flow towards the creek at roughly 75m intervals. Approximate locations of the storm bars are shown on Fig. 1.

Based on sampling results collected in 2004, the primary pathways for leachate seepage from the landfill were past sampling sites SW-2, SW-3, SW-4, and SW-6.

The leachate collection ditches and leachate lagoon, shown on Fig. 1, were commissioned in the late summer of 2004, following the August sampling event. This leachate collection system has effectively routed all surface leachate flows into the lagoon since its implementation. Samples collected from the leachate lagoon (SW-3a/b) and the two leachate collector ditches (SW-2 and SW-4), provide a good indication of the average quality of leachate generated by the entire landfill.

Sampling results collected at SW-11 from 2005 through 2014 indicate some leachate impact at this location (see location on Fig. 1), apparently due to shallow seepage under the west leachate collector ditch (Leachate Ditch #2).

A recent BC Ministry of Environment (MOE, 2012) landfill inspection letter indicated concerns that SW-11 was located outside the potential leachate pathway identified by the 2009 EM Survey conducted by Frontier Geosciences Inc. (Frontier, 2009). Frontier's report indicated that, *"the presence of a small creek that traverses the start of lines A, B, and C and extends northward along line D shallowing into a slough, is reflected in the high conductivity anomaly that extends coincident with the location of this water feature. This anomaly, that extends northeast from the southwest corner of the grid area to the middle of line I, is believed to be related to elevated surface and groundwater conductivities and not to changes in soil conditions."* SW-11 is located in the gully that drains the area of the conductive anomaly mapped by Frontier. This is also the only natural surface drainage course from the landfill area. Any seepage from the landfill that passes through the conductive anomaly will collect in this channel; hence, monitoring data for this location will be representative of the escaped leachate. Sampling from within the actual extent of the anomaly may result in higher concentrations of leachate indicator parameters, but sampling frequency would be sporadic, as the sampling site would likely be dry during the summer, and the sample would only represent one discrete location in the broad potential leachate seepage zone. The SW-11 site provides a continuous, composite sample of the leachate seepage, and will be representative of the actual leachate loading that is not intercepted by Leachate Ditch #2.

2.2 GROUNDWATER

As noted above, three groundwater monitoring wells (MW02-1, -2, and -3) have been installed at three sites along the landfill property boundary (Fig. 1). Monitoring well MW02-3 is located upgradient of the landfill to provide background chemistry data for local groundwater. The other two monitoring wells are located downgradient of the landfill, along interpreted subsurface seepage pathways from the site. A detailed description of the drilling and testing program is provided in a letter to McGill dated November 5, 2002 (Piteau, 2002).

All three monitoring wells encountered marine clay to a nominal 12m depth. The hydraulic conductivity for the clay is estimated to be less than 10^{-9} m/s, and the estimated seepage velocity through the clay is less than 2 cm/year.

The wells were sampled in October 2003, after repeated purging over the previous 12 months. The wells were then purged on six occasions in the 2003/2004 reporting period, and temperature, pH, and EC were measured to be very consistent over this period. The wells were not purged or

sampled in 2005, to provide a year of reliable static water level data. The monitoring wells were sampled again on June 13, 2006. The wells have not been sampled since June 2006, but water levels were monitored bi-monthly until June 2011.

The rationale for not continuing the groundwater monitoring program is presented below:

- The two suites of water samples obtained from the three monitoring wells in October 2003 and June 2006 (Table XV), and field parameters measured in 2003, 2004 and 2006 (Table XVI), indicate that the chemistry is not changing significantly, and that the two suites of samples obtained from these wells are representative of marine connate water (pore water at time of deposition) within the clay layer.
- Groundwater velocity was calculated to be about 2 cm/year (Piteau, 2002). This very slow flow rate is confirmed with the high total dissolved solids (TDS) of the sampled groundwater, which indicates the connate formation water has only been partially flushed by meteoric recharge since the marine clay was deposited approximately 10,000 to 15,000 years ago. The leachate loading transported by the groundwater flow regime below the surficial peat is therefore extremely small.
- Due to the residual connate water in the clay, concentrations of many of the monitored parameters (TDS, chloride, sodium and ammonia) are similar to or higher in the natural groundwater than at the most heavily impacted surface water sampling locations. Monitoring of groundwater will therefore not provide any resolution with regard to the presence or absence of leachate.

The recommendation to not sample the groundwater wells is based on the very high background concentrations of TDS, chloride, sodium, sulphate and ammonia, which are residual from the marine water in the clay pores at the time of deposition, and the very low seepage velocity. Groundwater flow through the marine clay sediments underlying the landfill is not a significant leachate transport pathway, and monitoring groundwater chemistry will not detect the presence of leachate.

3. DISCUSSION OF SAMPLING RESULTS

3.1 SITE SW-7 AND SITE SW-10 (BACKGROUND WATER QUALITY)

Alkalinity and hardness are low at both sites, with the sampling record to date exhibiting a typical range of 8 to 69 mg/L as CaCO₃ (Tables VIIa and Xa).

Background water quality for SW-7 during 2014 was characterized by a TDS range between 55 and 115 mg/L (Fig. A-1 in Appendix A). Sodium concentrations varied from 7.4 to 13.1 mg/L, and chloride concentrations ranged between 10.3 and 22.3 mg/L (Fig.A-3). Concentration ranges for sodium and chloride over 2013 and 2014 were consistently higher than in 2012, and likely reflect the drier-than-average summers and autumns of the past two years. Ammonia concentrations ranged between <0.01 and 1.5 mg/L-N in 2014, which is higher than average, but below the freshwater aquatic life (FWAL) criterion of about 1.84 mg/L-N and within the envelope of historical data (Fig. A-5). Corresponding nitrate concentrations ranged from 0.01 to 0.396 mg/L-N. All results were well below the FWAL guideline of 3 mg/L-N (Fig. A-7).

COD at SW-7 ranged between 20 and 30 mg/L in 2014 (Table VIIa). The highest concentration recorded at this site to date was the 71 mg/L-O result for the June 2000 sample (Fig. A-8).

Historically, samples have been acidic, with pH typically ranging between 5 and 6.4. pH varied between 6.1 and 7.4 in 2014. Low pH is characteristic of peat bogs.

BOD results for the SW-7 site during 2014 peaked at 53 mg/L-O in February 2014, and were measured at 6 and 13 mg/L-O in May and June, respectively (Fig. A-9). In August the site was dry, and in October and December, BOD concentrations were below the 4 mg/L-O detection limit. Historically, BOD concentrations have remained below the detection limits of 10 mg/L-O (May 2000 to June 2010) and 5 mg/L-O (December 2010 to December 2013). The increase in BOD in early and mid-2014 is likely due to organic matter upstream of the SW-7 sampling site that was flushed out over time.

Background metals concentrations have all been less than the FWAL guidelines during 2014, with the following exceptions:

- Total iron concentrations at SW-7 have historically exceeded the FWAL guideline about 60% of the time, and dissolved iron concentrations have exceeded about 25% of the time. Updated guidelines for both total and dissolved iron were published in 2008. Total iron concentrations have exceeded the new guideline in 27% of samples taken in the past four years. In 2014, total iron concentrations ranged between 0.225 and 6.25 mg/L (Table VIIb) and exceeded the FWAL guideline for two of the five sampling suites. Dissolved iron concentrations ranged between 0.116 and 1.08 mg/L, and exceeded the FWAL guideline of 0.35 mg/L in June. Historically, iron exceedances at this site usually occur during dry periods. This site was not sampled in August in 2012 or 2014, as it was dry.
- Total lead exhibited an anomalously high concentration of 0.06 mg/L on one occasion in June 2010. This reading was the only time in the historical record when the total lead concentration exceeded the FWAL guideline. The result was interpreted as an error. In 2014, the total lead concentrations ranged between <0.00005 and 0.00015 mg/L, and were less than the FWAL guideline of 0.004 mg/L in all the samples.
- Total copper concentrations have equalled or exceeded the FWAL guideline of 0.002 mg/L on three recent occasions, including September 2003 (0.004 mg/L), April 2004 (0.009 mg/L), and October 2007 (0.006 mg/L). Total copper concentrations complied with the FWAL guideline during the current sampling period. Elevated copper results are likely attributable to sediment in the samples.
- Total manganese concentrations exhibited anomalously high values of 0.926 mg/L in June 2011 and 0.879 mg/L in June 2014, exceeding the FWAL guideline of 0.83 mg/L, based on a hardness of 30 mg/L-CaCO₃. Other than these two exceptions, historical concentrations for total manganese have always been less than the FWAL guideline. The elevated manganese results occur in tandem with other anomalously high metals results, and are attributed to low creek water levels and sediment in the samples.
- Total cadmium concentrations fluctuated between <0.00001 and 0.00002 mg/L for the current sampling period, and exceeded the FWAL guideline of 0.00001 mg/L on one occasion in June 2014. Dissolved cadmium concentrations were consistently less than detection. Total cadmium concentrations have exceeded the FWAL guideline in 19% of the samples since the detection limit was moved below the FWAL in 2010.

- Total chromium concentrations varied from <0.0005 to 0.0012 mg/L in the current sampling period, exceeding the FWAL guideline of 0.001 mg/L in June 2014 (Table VIIb). Historical total chromium concentrations have not exceeded the FWAL guideline of 0.001 mg/L, with the exception of two sampling events in 2011 (June and August).
- Total zinc concentrations exceeded the hardness-varying FWAL guideline of 0.0075 mg/L on 12 occasions prior to the 2014 sampling program. Total zinc concentrations ranged between <0.005 and 0.007 mg/L for the current sampling period, with all results remaining below the FWAL guideline of 0.0075 mg/L.
- Prior to this sampling period, dissolved zinc at SW-7 had exceeded the hardness-varying FWAL guideline of 0.0075 mg/L in June 2007 (0.011 mg/L), October 2012 (0.009 mg/L), and June 2013 (0.008 mg/L). Dissolved zinc concentrations ranged between <0.002 and 0.005 mg/L during the current sampling period.
- Dissolved aluminum is typically elevated at this background monitoring location, with concentrations chronically exceeding the FWAL guideline of 0.05 mg/L by a considerable margin (Table VIIb and Fig. A-11). Concentrations ranged from 0.08 to 0.178 mg/L in 2014.
- Aside from one exceedance in July 2005 (0.07 µg/L), total mercury remained consistently below the 0.02 µg/L FWAL guideline until 2011, when the detection limit was raised to 0.1 µg/L for most samples. No exceedances have been noted, with all samples remaining below the varying detection limit, until the current reporting period where the May and June samples had mercury concentrations at the FWAL guideline (0.02 µg/L).

For the current reporting period, SW-10 (upstream sampling site on Sandhill Creek) data exhibited concentrations of ammonia that were below or slightly above detection levels, with a maximum of 0.11 mg/L-N measured in October 2014 (Table Xa). Nitrate concentrations were slightly higher, and ranged between 0.064 mg/L-N in April, and 1.01 mg/L-N in December.

Total and dissolved aluminum concentrations exceeded the FWAL guideline in all sampling events in 2014. Total and dissolved iron concentrations at SW-10 were below the FWAL guideline in 2014, for all but the August sampling event, when values of 1.66 and 0.624 mg/L exceeded the guidelines of 1.0 and 0.35 mg/L for total and dissolved iron, respectively. Total copper also reached the guidelines in the August sampling event. Dissolved mercury was measured at the FWAL criterion of 0.02 mg/L in the August 2014 sample, and dissolved selenium

was measured at the FWAL alert concentration of 0.001 mg/L (half of the FWAL criterion) in the June 2014 sample. However, since the respective total concentrations were only 0.01 mg/L, and 0.0005 mg/L for those samples, they are considered erroneous lab results associated with the samples not being filtered in the field.

SW-10 chloride concentrations ranged from 6.9 to 33.9 mg/L, with the highest concentration occurring in the driest period (August), when groundwater discharge to the creek would have had a significant effect on surface water quality. The above chloride concentrations are therefore considered to be background for this portion of Sandhill Creek, which will have a small baseflow component comprised of the naturally brackish groundwater that discharges from marine clay sediments that underlie the area. As per the 2006 to 2013 sampling results (Fig. A-3), the elevated summer 2014 chloride concentrations are indicative of a summer drought condition, when groundwater will comprise a large proportion of the creek baseflow.

3.2 SITES SW-2, SW-3 AND SW-4 (COLLECTED LEACHATE QUALITY)

Sampling results for these three sites characterize the concentrated leachate chemistry.

Elevated TDS, chloride, and ammonia concentrations (Tables II, IIIa, and IV, Figs. A-1, A-3, A-4, and A-6) are indicative of concentrated leachate. Hardness and alkalinity are also elevated, with SW-2 results for 2014 ranging from 282 to 495 mg/L as CaCO₃ and 359 to 648 mg/L as CaCO₃, respectively. Hardness and alkalinity results for SW-3 ranged from 223 to 289 mg/L as CaCO₃ and 258 to 418 mg/L as CaCO₃, respectively. Hardness and alkalinity results for SW-4 ranged from 381 to 621 mg/L as CaCO₃ and from 391 to 995 mg/L as CaCO₃, respectively.

Prior to implementation of the leachate interception measures in 2004, TDS results for the SW-2 and SW-3 sites varied from highs of about 450 to 1600 mg/L in dry periods (June to September), to less than 300 mg/L in wet periods, when dilution is highest (February). TDS results for the three leachate sampling sites ranged from 108 to 1010 mg/L in 2014, with the high values exceeding the envelope of data collected since 2004 (Fig. A-2). The higher TDS is attributed to the dry weather experienced in the summer of 2014.

Since 2004, chloride concentrations in the leachate monitored at SW-2 and SW-3 have fluctuated between 7.6 and 80 mg/L, with peak concentrations occurring in the summer/autumn samples

(Fig. A-4). Data for the three leachate sampling sites during the summer of 2014 all exceeded the historical range for the summer samples since the leachate collection system was implemented, with maximum values of 113, 92.6 and 96.2 mg/L measured at SW-2, SW-3 and SW-4, respectively. Results collected for the remainder of the year fall within the upper part of the historical range. The SW-4 samples displayed slightly higher chloride concentrations than the SW-2 site, indicating that flows in Leachate Ditch #1 (east side) received less dilution than those in Leachate Ditch #2 (west side). Chloride concentrations for SW-3a/b samples, which represent the mixed leachate for the entire site, ranged between 23 and 92.6 mg/L in 2014. The peak concentration occurred in August, when the background concentrations also peaked due to the significance of the brackish groundwater baseflow in the surface flows. All chloride concentrations remained below the 150 mg/L chloride FWAL criterion.

Ammonia concentrations sampled at SW-2 varied between 13 and 21 mg/L-N for the current reporting period (Fig. A-6 and Table II). After the current leachate ditches were commissioned in late-2004, results for SW-2 have been generally higher than those observed at SW-3 and SW-4. In 2012, ammonia concentrations at SW-4 approached those measured at SW-2, and surpassed them in the current reporting period. Ammonia concentrations at SW-4 varied from about 14.6 to 44.0 mg/L in 2014. The current SW-3 sampling results are quite a bit lower than results for SW-2 and SW-4 (Fig. A-6). Ammonia concentrations in the leachate lagoon (SW-3) ranged between 0.5 and 12.6 mg/L-N during 2014, slightly lower than the other two sampling sites. The slight reduction in the SW-3 ammonia concentrations indicates that some nitrification may be occurring in the leachate storage lagoon.

The maximum 2014 nitrate concentration in SW-2 was 2.62 mg/L-N, below the FWAL guideline of 3 mg/L-N (Table II and Fig. A-7). Nitrate concentrations were generally lower at both SW-3 and SW-4. The highest SW-3 and SW-4 nitrate concentrations of 0.976 and 0.26 mg/L-N, respectively, occurred in August and October. The pattern of nitrate and ammonia concentrations in 2014 suggests that some nitrification occurs in the leachate storage lagoon and possibly within the ditches, during the summer months.

Over the current reporting period, COD concentrations at SW-2 ranged between 68 and 170 mg/L-O (Table II and Fig. A-8). COD concentrations ranged from 85 to 220 mg/L-O at SW-3 and from 80 to 300 mg/L-O at SW-4. The relative concentrations of the three sampling

sites may reflect the mixing ratio of the SW-2 and SW-4 waters in the storage lagoon. COD concentrations from the three sites were below those measured in 2013, but slightly higher than over the previous five years. The dry weather was likely responsible for the high COD in the concentrated leachate over the past two years, and the renovation that occurred in the leachate storage lagoon can likely be attributed to residence time in the leachate storage lagoon.

Historical BOD levels at SW-2, SW-3 and SW-4 are typically less than 40 mg/L-O (Fig. A-9), reflecting the low strength of the leachate. In 2014, BOD at SW-3 ranged between <4 and 38 mg/L-O, and displayed an increasing trend with the highest value measured in the December sample (Table IIIa and Fig. A-9). The 180 mg/L-O result for SW-3 measured in 2013 is the highest on record, and is anomalous in relation to other data. No BOD results from SW-2 and SW-4 are available for the current reporting period.

Dissolved iron concentrations ranged from 0.011 to 3.25 mg/L in SW-3, with the peak concentration exhibited in the October 2014 sample (Table IIIb and Fig. A-10). Dissolved metals are not included in the SW-2 and SW-4 sampling suite. Total iron concentrations at SW-2 and SW-3 fluctuated between 0.275 and 6.78 mg/L, and 0.88 and 18 mg/L, respectively, and exceeded the FWAL guideline in almost all six sampling events in 2014. Non-exceedances were in June and August for SW-2 and August for SW-3 (Tables II and IIIb). Total iron concentrations at SW-4 ranged between 8.48 and 73.1 mg/L, and exceeded the FWAL guideline in all five sampling events in 2014 (Table IV).

For the current reporting period, total manganese concentrations at SW-2, exceeded the FWAL guideline for half of the sampling events, based on the approximate average hardness of 300 mg/L. Total and dissolved manganese concentrations in SW-3 were below FWAL guideline for all 2014 sampling events at SW-3, based on an average hardness of 250 mg/L CaCO₃. Total manganese concentrations at SW-4 exceeded the 2.37 mg/L guideline at SW-4 for four of five sampling events in 2014, based on a hardness of 400 mg/L CaCO₃.

Total chromium concentrations at SW-3 exceeded the FWAL guideline in all sampling events in 2014. Dissolved chromium concentrations at SW-3 exceeded the FWAL guideline in February and October. Total cadmium concentrations at SW-3 were typically below or near the detection limit (0.00001 mg/L) for all six sampling events in 2014, and exceeded the FWAL guideline of

0.00003 mg/L only in December for total cadmium. Dissolved cadmium concentrations for all 2014 samples were below the detection limit.

During 2014, total aluminum concentrations exceeded the FWAL guideline for all sampling events at SW-2, SW-3 and SW-4, except the August sampling event at SW-2 and the May sampling event at SW-3. Dissolved aluminum was only analyzed in SW-3 samples, and the concentrations did not exceed the FWAL guideline in any of the five samples collected (Table IIIb). The background concentration of dissolved aluminum (at SW-7) exceeded the FWAL guideline in all five sampling events in 2014.

The only other 2014 metals exceedances in SW-3 were a slight total copper exceedance (0.0113 mg/L compared to the FWAL guideline of 0.01 mg/L) in December 2014, and two total selenium exceedances. Total selenium concentrations ranged from <0.0005 mg/L to 0.0041 mg/L, with two of the six samples exceeding the total selenium FWAL guideline of 0.002 mg/L.

There are no year-over-year increasing trends apparent in the concentrated leachate monitoring data. Seasonal low concentrations are often noted in December-January, when dilution effects would be greatest, and highs often occur during the dry summer and early autumn periods.

VOC analyses were performed on all five sample suites collected from SW-3 in 2014. All results were non-detect with the exception of toluene in three of the six samples, with concentrations ranging from 1.8 to 9.8 µg/L, compared to the FWAL criterion of 0.5 µg/L (Table XIV). The 21.5 µg/L result for August 2013 is the second highest recorded to date, and is only exceeded by the 568 µg/L result sampled in November 1996.

Other than toluene, the only VOC detections since 2008 have been one xylene result of 0.5 µg/L and five benzene results of 0.1 or 0.2 µg/L. These concentrations are well below the respective FWAL guidelines of 30 and 40 µg/L.

The VOC detections in the past three years have been more frequent than in previous years, but exceedances of the FWAL guidelines have not been consecutive until October and December

2014. The VOC detections appear to be due to specific events. A VOC sample was collected during the November 2014 overflow event, and is discussed in Section 4.

3.3 SITES SW-5 AND SW-12 (RECEIVING AREA SOUTH OF LANDFILL)

Impacts at SW-5 had been fairly constant from 2002 through 2004, but displayed a significant improvement since Leachate Ditch #1 was commissioned in the autumn of 2004, and this sampling site was moved to the downstream side of the ditch in an area of ephemeral ponded water. This ephemeral ponding area receives water from the diversion ditch around the east side of the landfill, and other local runoff water.

This site is sampled occasionally due to its ephemeral nature. No samples were collected in 2013 or 2014 and only two samples were collected from SW-5 in 2012 (May and July). TDS at SW-5 dropped from a range of 100 to 600 mg/L prior to implementation of the leachate collector ditches, to between 45 and 170 mg/L in 2006, between 40 and 86 mg/L in 2008 to 2010, and between 40 and 106 mg/L in 2012 (Table V and Fig. A-1). Chloride concentrations have displayed a similar decline, dropping from the 8 to 55 mg/L range prior to 2004, to between 2.4 and 5.9 mg/L in 2010. The recent data are essentially background levels (Fig. A-2). Chloride has not been sampled since 2010.

Ammonia concentrations, which ranged from 1.2 to 68 mg/L-N prior to the commissioning of the leachate collection system, dropped to detection levels from 2005 to 2007, and ranged between <0.01 and 0.03 mg/L-N in 2012 (Table V and Fig. A-3). The highest recent ammonia concentration was 0.54 mg/L-N in December 2008. Nitrate concentrations were near or below the detection limit in 2010 and 2012.

Total aluminum, iron and manganese were the only metals sampled at this site in 2012. Iron was slightly elevated compared to background, which is expected for a stagnant area in a bog environment (Table V). Total aluminum concentrations were slightly elevated in 2012.

Site SW-12 is located near the park boundary down gradient from the leachate lagoon, but since 2006 has been sampled from Sandhill Creek. TDS at this site has ranged from 32 to 227 mg/L since the leachate collection ditches were commissioned in late 2004 (Fig. A-1). TDS ranged from 56 to 115 mg/L in the current reporting period (Table XII). Ammonia concentrations are also

typically low, with a historical range between <0.01 and 0.34 mg/L-N, with the exception of the December 2005, June 2006, and August 2007 results which were 1.84, 1.05, and 0.72 mg/L-N, respectively (Fig. A-5). The six samples collected in 2014 ranged between <0.01 and 0.11 mg/L-N), and remained well below the FWAL criterion of 1.8 mg/L-N.

The historical peak nitrate concentration of 1.94 mg/L-N was coincident with the 1.05 mg/L-N ammonia result in June 2006. For the 2014 reporting period, the highest nitrate concentration measured was 0.91 mg/L-N, in December. The June 2013 result of 9.96 mg/L is the only nitrate concentration that has exceeded the FWAL guideline of 3 mg/L-N at this location. It is considered to be an anomaly, possible related to a calculation error.

All 57 total iron concentrations measured to date ranged between 0.19 and 2.9 mg/L, with approximately 10% of the results exceeding the current FWAL guideline (1 mg/L). The historical peak iron concentration of 2.9 mg/L was sampled in August 2011. All 2014 iron concentrations were in compliance with the FWAL guideline.

Total aluminum concentrations in 2014 ranged from 0.204 to 0.411 mg/L, and exceeded the FWAL guideline in all sampling events (Table XII). Although these concentrations exceed the FWAL guideline, all total aluminum and total iron results have been within the typical envelope for background concentrations.

Results for the SW-5 sampling site, which represents a very small flow, and SW-12, which represents the south landfill impact on Sandhill Creek, suggest only a very slight leachate impact in relation to the SW-7 background data. Leakage from the leachate lagoon, and southward seepage from the landfill in general, are therefore interpreted to be minimal, indicating that leachate containment provided by Leachate Ditch #1 and the storage lagoon is effective.

3.4 SITES SW-8 AND SW-9 (IRRIGATION WATER RECEIVING AREA)

SW-8 and SW-9 were each sampled four times in 2014. A lack of water during the summer sampling sessions meant they could not be sampled in June or August. TDS varied between 273 and 338 mg/L at SW-8, and between 203 and 370 mg/L at SW-9 (Tables VIII and IX, and Fig. A-1) during the current reporting period. Chloride concentrations ranged between 22.8 and 27.9 mg/L at SW-8, and between 18.3 and 33.7 mg/L at SW-9. Typically, the peak concentrations

occur in the summer months at both sites (Figs. A-3 and A-4). These results indicate significant leachate effect at both sites due to the upslope application of irrigation water.

Ammonia results exhibited concentrations ranging between 0.18 and 7.30 mg/L-N at SW-8, with three of the four results exceeding the 30-day average FWAL guideline of 1.84 mg/L-N (Fig. A-5). Two of the four ammonia results for SW-9 exceeded the FWAL guideline, with the higher concentrations ranging from 6.9 to 9.8 mg/L-N. The higher ammonia concentrations occurred in February and May. The variation between the sampling events suggests that treatment provided by winter irrigation is likely limited to dilution, plus some nitrification. All nitrate concentrations during 2014 for SW-8 and SW-9 were below the FWAL guideline of 3.0 mg/L-N, except the December 2014 value of 5.12 mg/L-N measured at SW-9 (Fig. A-7).

COD concentrations sampled at the SW-8 and SW-9 sites ranged from 40 to 255 mg/L with all results above detection limits (Fig. A-8). BOD was not measured in 2014 at SW-8 or SW-9.

Total iron concentrations at SW-8 and SW-9 exceeded the FWAL guideline of 1.0 mg/L in all of the 2014 samples, except for the February sample from SW-8 (Tables VIII and IX). Measured iron concentrations ranged from 0.515 to 6.48 mg/L at SW-8 and 1.06 to 66.2 mg/L at SW-9.

Monitoring results for sites SW-8 and SW-9 show varying leachate impact in response to the irrigation of water over the upland area. In general, sampling results indicate that:

- The irrigation system promotes significant nitrification year round,
- Irrigation promotes plant uptake of nutrients and increases evapotranspiration losses of leachate in the summer months, and
- The irrigation system increases leachate dilution prior to discharge to Sandhill Creek in the winter months.

In previous years it was stated that the lagoon/irrigation system promotes oxidation and precipitation of iron. The high total concentrations measured in the last two years suggest this may not be the case, but concentrations were mostly lower than in the leachate samples from SW-2, SW-3 and SW-4, indicating iron concentrations are reduced relative to typical leachate.

Overall, the irrigation system does appear to reduce iron and ammonia loading to Sandhill Creek, particularly during the growing season, when ammonia impacts on Sandhill Creek are expected to be the most significant.

3.5 SITES SW-6 AND SW-11 (RECEIVING AREA WEST OF LANDFILL)

The SW-6 site is located in an area of ephemeral ponding in the buffer zone along the west edge of the landfill. In 2013, this location was sampled six times, compared to previous years when it was often too dry to sample in the summer. As the latter half of 2013 was drier than previous years, the ability to collect samples may relate to more irrigation water reporting to this sampling site. In 2014, this site was sampled just four times, as the site was too dry to sample for the June and August sampling events.

TDS varied between 170 and 323 mg/L for the 2014 sampling events (Fig. A-2). Ammonia concentrations exceeded the 30-day FWAL guideline of 1.84 mg/L-N twice in 2014, with a peak concentration of 3.0 mg/L-N (Table VI and Fig. A-6). Nitrate concentrations ranged from 0.295 to 2.59 mg/L, with no results exceeding the FWAL guideline in 2014.

All of the 2014 aluminum results exceeded the FWAL guidelines. The elevated total aluminum and iron concentrations for the October 2013 sampling event (9.42 and 17.8 mg/L, respectively) were not repeated in 2014. Other sampling results in 2014 were similar to background.

Overall, historical TDS, chloride, ammonia and nitrate data suggest water quality at SW-6 is slightly impacted by leachate. The 2014 data exceeded the ammonia FWAL criterion on two occasions while the nitrate concentrations remained below the FWAL criterion. Both ammonia and nitrate data were within the envelope of historical data at this site. Chloride concentrations in 2014 were down slightly from 2013, when they were generally elevated in comparison to previous years. However, no samples could be collected in the summer of 2014, when the highest concentrations are typically measured. The elevated chloride data may be due to some changes to the surface water and shallow groundwater flow paths from the point where irrigation water is applied, or to the drier-than-average weather in the late summer of 2013 and 2014, but the effects are more significant than in previous years.

SW-11 has been sampled 57 times since it was incorporated into the sampling program in July 2005. TDS and chloride results for this site have exhibited high concentrations, ranging between 54 and 571 mg/L, and 9.6 and 94.7 mg/L, respectively (Figs. A-2 and A-4).

Concentrations for the current reporting period fall within the bottom half of the historical range, with the 2014 peak chloride concentration of 54.2 mg/L measured in August (Fig. A-4 and Table XIa).

Ammonia concentrations for samples from SW-11 exceeded the FWAL guideline of 1.84 mg/L-N in 17 sampling events from 2005 to 2008, with results varying from 0.42 to 19.6 mg/L-N. The only sampling results to exceed the FWAL guideline since mid-2008 are the 2.1 mg/L-N results for October of 2013 and August of 2014 (Table XIa and Fig. A-5). Nitrate concentrations ranged between <0.005 and 0.24 mg/L-N in 2014 (Table XIa and Fig. A-7), with the highest concentration measured in January. Nitrate sampling results have not exceeded 1.0 mg/L-N since mid-2008, and have remained well below the 30-day FWAL guideline of 3 mg/L-N. However, concentrations were significantly higher than background, indicating some leachate impact.

Total and dissolved metals concentrations were measured at the SW-11 site during the current reporting period. Iron, manganese, aluminum, chromium, cadmium, copper, and mercury concentrations exceeded their respective FWAL criteria on one or more occasion in 2014. Total and dissolved iron concentrations exceeded the respective FWAL guidelines of 1 and 0.35 mg/L for all six sampling events in the 2014 reporting period. Total iron displayed concentrations varying from 1.89 to 49.2 mg/L and dissolved iron ranged from 0.42 to 1.66 mg/L (Table XIb). Iron concentrations chronically exceed FWAL guidelines at this site, and are greater than background concentrations measured at SW-10. The highest concentrations are observed in the summer months, and appear to show an increasing trend with the highest concentration measured in 2014 (Fig. A-13).

Total manganese concentrations exceeded the FWAL guideline in June, August, and October during 2014. Dissolved manganese concentrations only exceeded the FWAL guideline in August. Manganese concentrations have chronically exceeded FWAL guidelines at this sampling site during the summer months, and display seasonal variations similar to the iron data (Fig. A-13).

Total aluminum concentrations ranged from 0.177 to 0.585 mg/L, with all samples exceeding the FWAL guideline of 0.05 mg/L. Dissolved aluminum concentrations ranged from 0.017 to 0.121 mg/L and exceeded the FWAL guideline for four of the six sampling events during 2014 (Table XIb). The aluminum concentrations were similar to the background values measured at SW-7.

Total cadmium concentrations exceeded the FWAL guideline of 0.021 µg/L (based on a hardness of 60 mg/L) on one occasion, in October of 2014, while dissolved cadmium remained below the guideline for all samples. Total chromium concentrations ranged between 0.0009 and 0.0022 mg/L, exceeding the Cr(VI) FWAL guideline of 0.001 mg/L in five of the six sampling events in 2014. Dissolved chromium concentrations ranged between <0.0005 and 0.0006 mg/L, all below the Cr(IV) FWAL guideline.

While the dissolved copper concentration in May 2014 of 0.0051 mg/L exceeds the FWAL guideline, the dissolved concentration is greater than the total concentration and is considered to be a sampling or analytical error. The October 2014 total copper concentration exceeded the hardness-varying guideline of 0.0026 mg/L, based on the average hardness of SW-11, but remained below the 0.0036 mg/L standard calculated with the October 2014 hardness of 90 mg/L CaCO₃.

Two of the 2014 samples had detectable total mercury measured at the FWAL guideline, 0.02 µg/L, with the remaining samples either <0.01 µg/L or <0.05 µg/L. The higher detection limit for the February 2014 sample was due to use of an inappropriate sample container and preservative. No mercury exceedances had occurred prior to 2014, but on several occasions the detection limit has been greater than the guideline.

Total selenium concentrations ranged from <0.0005 to 0.0027 mg/L, with one of the six 2014 results exceeding the FWAL guideline of 0.002 mg/L. All six dissolved selenium concentration results were non-detect (Table XIb).

The 2005 to 2014 monitoring results indicate the small gulley in which SW-11 is located represents a seepage pathway for leachate to reach Sandhill Creek. There must therefore be a shallow seepage pathway beneath or around Leachate Ditch #2 at some point along its length.

Leachate effects appear to be less than in 2008, and may have been mitigated by recent deepening of Leachate Ditch #2 (Fig. 1). The single slight exceedances of the ammonia FWAL in the late summers of 2013 and 2014 are considered to be anomalies. Leachate effects at SW-11 are not currently significant with respect to FWAL criteria, but the iron and chromium concentrations, and occasionally manganese concentrations, exceed their respective 30-day FWAL guidelines.

3.6 SITE SW-1 (RECEIVING SANDHILL CREEK TRIBUTARY)

Sample site SW-1 is located downstream of the leachate irrigation area and the documented leachate discharge past SW-11. All significant leachate impacts should therefore be mixed into the creek flow at this site.

Samples from this site have historically displayed chloride concentrations of up to 100 mg/L (Fig. A-3). In 2014, chloride concentrations were in the lower half of the historical range, with a peak value of 42.6 mg/L sampled in August (Table Ia). As noted above, the Sandhill Creek upstream result was 33.9 mg/L on this date; thus, the elevated value can be primarily attributed to natural background, during the dry late summer of 2014. TDS concentrations ranged from 65 mg/L in October to 120 mg/L in June and August 2014 (see Table Ia and Fig. A-1). Hardness ranged between 13 and 50 mg/L as CaCO₃ during 2014, with the highest values occurring in June. Alkalinity ranged from 12 mg/L to 45 mg/L as CaCO₃.

Samples from this site have historically displayed ammonia concentrations of up to 7.7 mg/L-N (Fig. A-5). Ammonia results for the current reporting period were slightly higher than the previous two years, but remained in the lower portion of the historical range, with a peak concentration of 0.28 mg/L-N sampled in August. Ammonia concentrations exceeded the FWAL guideline most recently in December 2005 (2.11 mg/L-N). Ammonia concentrations during low-flow periods are due partially to the effect of natural groundwater contributions to streamflow, as ammonia concentrations of about 5 mg/L-N have been documented in the three drilled monitoring wells (see below).

Nitrate concentrations are typically low at this site and did not exceed 0.78 mg/L-N (December) in 2013. The 2.29 mg/L-N nitrate concentration measured in August 2012 was not repeated, and the highest nitrate concentration measured in 2014 was 0.94 mg/L-N in December. The last time

the SW-1 nitrate concentration exceeded the current FWAL guideline of 3 mg/L-N was the 3.9 mg/L-N concentration recorded in August 2006. Nitrate concentration appears to be attributable to a background source, based on the 1.01 mg/L-N nitrate concentration measured at the upstream Sandhill Creek site (SW-10) in December 2014 (Table Xa), and the higher nitrate concentrations measured at this site relative to SW-1 in August and October 2014 (Fig. 1).

COD concentrations fluctuated between 21 and 50 mg/L-O in 2014, slightly above the background concentrations recorded at SW-7 (Fig. A-8). The 50 mg/L-O result was sampled in October. BOD at this site remained under the 4 mg/L-O detection limit for all sampling events in 2014, except June (14 mg/L) and August (9 mg/L), mirroring the BOD results measured at SW-11 (Table Ia and Fig. A-9).

Dissolved iron concentrations exceeded FWAL guidelines in June, but all other iron concentrations were within compliance throughout the year (Table Ib). Total iron concentration has exceeded the FWAL guideline of 1 mg/L a total of 17 times in the monitoring record, with the highest value of 9.98 mg/L recorded in August 2010 and two exceedances in June and August of 2014 (Fig. A-13). Concentrations at SW-1 typically exceed the SW-10 concentrations (Fig. A-13), indicating the iron loading is entering the creek downstream of SW-10. Other than the peak concentration of 9.98 mg/L, which exceeds the 4.2 mg/L concentration measured at SW-11 on that day, a higher iron concentration at SW-11 accompanied all other iron exceedances at SW-1. However, it is likely that iron exceedances are due in part to naturally elevated iron in baseflow during very dry conditions, as well as loading from SW-11. The peak SW-1 iron concentrations in the summer of 2014 are associated with the extremely high iron concentrations measured at SW-11.

Total or dissolved manganese results have only exceeded the 0.83 mg/L FWAL guideline on six occasions through the monitoring record, with four of the exceedances and the highest result to date (10.3 mg/L) recorded in the summers of 2010 and 2011 (Fig. A-14). Prior to 2010, manganese concentrations were typically well below the FWAL guideline (Fig. A-14). Peak total and dissolved manganese concentrations recorded during the current sampling period were 1.73 and 0.309 mg/L, respectively (Table 1b). SW-1 total manganese concentrations in the summers of 2010 and 2011 were greater than the background concentrations sampled at SW-7 and SW-10 on the same date, and were also greater than the SW-11 concentrations (Fig. A-14). These elevated concentrations are therefore attributed to a natural, but undefined, source. The

2014 manganese exceedance of 1.73 mg/L in August is attributed to very low baseflows and seepage from SW-11, where a concentration of 2.67 mg/L was measured on the same day.

Elevated iron concentrations are attributed to the very sluggish flow regime in the summer months, and to the effect of flow from the drainage course sampled at SW-11. Iron concentrations monitored at SW-11 appear to be high enough to account for most of the elevated iron concentrations at SW-1, but there is also considerable variability in background concentrations, as indicated by the historical SW-10 data and by the peak SW-1 concentrations measured in August 2010 that exceed all other concentrations sampled on that date (Figs. A-10 and A-13). Manganese concentrations are typically below the FWAL guideline at this site, and the high values that exceeded the FWAL guideline in 2010 and 2011 appear to be anomalous in relation to other monitoring sites, indicating analytical or sampling error, or a background source. The 2014 manganese exceedances is attributable to seepage at SW-11 (Fig. A-14).

During the current reporting period, total and dissolved aluminum concentrations for SW-1 samples exceeded the 30-day mean FWAL guideline of 0.05 mg/L on all six occasions, but the data are consistent with SW-7 results, indicating a background source (Fig. A-11). The elevated aluminum concentrations are attributed to the low pH of the water in the natural peaty environment.

Dissolved cadmium concentrations in 2014 were all below the detection limit. Only one of the 2014 samples had detectable total cadmium (0.00002 mg/L), slightly exceeding the hardness-varying FWAL guideline of approximately 0.000015 mg/L.

Total chromium was measured at the FWAL threshold of 0.001 mg/L in August 2014, while all dissolved chromium concentrations were non-detect and/or below the FWAL threshold. In August 2011, total chromium was also measured at 0.001 mg/L but prior to or since August 2011, no other exceedances have been reported (Table Ib).

Mercury concentrations were also slightly elevated over previous years, with total mercury reaching or exceeding the guideline in August and December, and dissolved mercury reaching the guideline in August (Table Ib). The mercury was not attributable to discharge from SW-11, as results were at or below the detection limit for these sampling events.

Results for the creek sampling program do display a slight leachate impact in relation to the SW-7 background data. The impact is manifested by slightly elevated chloride, ammonia, and nitrate concentrations, and iron and manganese concentrations during the summer months. The alkalinity in the creek is also higher than values recorded at SW-7 during low flow periods, reflecting the contribution of natural groundwater to the SW-1 flow. Leachate impact is not considered to be significant in comparison to background water quality, especially considering the slightly brackish chemistry of the natural groundwater in the area. Elevated concentrations of iron and manganese measured in the summers of 2010 and 2011 were not been repeated in 2012 or 2013. However, iron and manganese concentrations above the guideline but below concentrations measured in 2010 and 2011 were measured in the summer of 2014, during a period of very low baseflow.

3.7 SITE SW-13 (STANDING WATER BESIDE ACCESS ROAD TO LEACHATE LAGOON)

Standing water inside the south fence line was interpreted to come from the truck wash area located directly to the north. It was sampled three times in 2009 to check for leachate indicator parameters and metals. Ammonia, nitrate, TDS and chloride concentrations were all similar to background concentrations. Only total aluminum and iron results, and one manganese result, exceeded FWAL criteria. Due to no apparent effects and the stagnant occurrence of this water (no flow), it has not been sampled since June 2009.

3.8 SITE SHC (SANDHILL CREEK UPSTREAM OF HIGHWAY 4)

The SHC site has been sampled since 2003. Data for the past three years are summarized in Table XIII. Chloride concentrations are similar to SW-7 concentrations (background) for most of the year, but are very elevated during low-flow periods in August (Fig. A-3). The August 2012 concentration of 54 mg/L was the highest on record for this site, and was higher than the approximate 38 mg/L chloride concentrations sampled at SW-1 and SW-10 on the same date. Similarly, the August 2014 result of 51.5 mg/L was also higher than the chloride concentrations measured at SW-1 and SW-10. The August results indicate that during very dry baseflow conditions, the lower reaches of Sandhill Creek receive a greater component of groundwater from the marine clay than the upper reaches.

Total manganese concentrations at SHC have always been less than the FWAL guideline. The only two exceedances of the FWAL guideline for iron occurred in August 2010 and August 2011. The exceedances were slight and remain within the envelope of background chemistry for the area.

The chemistry at this sampling site is comparable to background surface water at SW-10. It is also noteworthy that the chloride concentrations sampled at SHC are very comparable to those sampled at SW-1, indicating that the water quality at SW-1 is very similar to the quality of recharge to Sandhill Creek downstream of the landfill. The water quality at this sampling site does not exhibit any leachate effects.

3.9 GROUNDWATER MONITORING WELLS

Samples have only been collected from the three groundwater monitoring wells (MW02-1, -2, and -3) during the October 29, 2003 and June 13, 2006 sampling events. The data are presented in Tables XVa and XVb. A brief summary of the groundwater chemistry is presented below.

TDS concentrations ranged from 4370 mg/L at MW02-3 up to 7670 mg/L at MW02-1, well above all of the surface water monitoring data collected at the site to date. Chloride concentrations also greatly exceeded the surface water monitoring, with a range of 2610 to 4090 mg/L (MW02-3 and MW02-02, respectively). These levels are more than ten times the Guidelines for Canadian Drinking Water Quality (GCDWQ) Aesthetic Objective (AO) of 250 mg/L, and are much higher than would be expected for even concentrated leachate at this site.

Sulphate and dissolved sodium concentrations also exceeded the receiving water quality criteria at the three groundwater monitoring wells. Sulphate concentrations ranged from 290 to 778 mg/L, exceeding the FWAL criteria of 100 mg/L at all three locations. The highest concentrations, measured in the MW02-1 sample, also exceeded the GCDWQ AO of 500 mg/L. Dissolved sodium concentrations ranged between 1440 and 2010 mg/L, exceeding the AO of 200 mg/L by a factor of 7 to 10.

Ammonia concentration at the monitoring wells ranged from 3.1 to 6.4 mg/L-N and averaged about 5 mg/L-N, which is less than typical concentrations recorded for the concentrated leachate sampling sites, but is still in excess of the FWAL guideline of approximately 1.84 mg/L-N.

Dissolved iron concentrations in the groundwater samples did not exceed the FWAL guideline; however, total iron concentrations were above the FWAL guideline of 1 mg/L in two of the three monitoring wells, with concentrations ranging from 0.58 to 1.65 mg/L.

Both total and dissolved manganese concentrations were in compliance with the 1.9 mg/L FWAL guideline in all three wells. The maximum total and dissolved concentrations were 0.82 and 0.67 mg/L, respectively.

Both suites of samples collected from the monitoring wells, and field chemistry measurements for samples withdrawn from the three monitoring wells in 2003, 2004 and 2006, indicate that the chemistry is not changing significantly, and that the samples obtained from these wells are representative of formation water within the marine clay sediments.

Overall, the chemistry of the groundwater samples collected from the monitoring wells is representative of a very low permeability marine sediment deposit, in which connate pore water has not been completely flushed out by meteoric waters. Groundwater quality within the marine clay deposit exhibits very high TDS, conductance, chloride, sodium, and sulphate concentrations, all interpreted to be residual from pore water derived from the marine depositional environment. Ammonia concentrations in the pore water also exceed the FWAL guideline of 1.84 mg/L-N by a factor of about 2.5. Due to residual connate water in the marine sediments, concentrations of many of the monitored parameters are higher in the natural groundwater than at the most heavily impacted surface water sampling locations, and therefore previous recommendations to discontinue groundwater monitoring and sampling are reiterated.

Groundwater level and field chemistry parameter data measured since the wells were installed in 2003 are listed in Table XVI. Water level data collected since April 2006 have not been affected by purging for sampling, so represent actual groundwater levels. Levels fluctuated over a range of about 0.35m for the years 2008 through 2011. Water levels were not monitored as part of the 2014 sampling program.

4. OVERFLOW EVENTS

Leachate lagoon overflow events occur at the West Coast Landfill after significant storm events. During these events, water decants from the northwest corner of the lagoon through perforated overflow pipes (Fig. 1). Overflow events have been documented on an approximately annual frequency since the lagoon was commissioned in the fall of 2004, and were documented three times in 2014. A letter summarizing the results of the April 17, 2014 overflow was prepared for McGill & Associates Engineering Ltd. on June 16, 2014 (Piteau, 2014a), and a follow-up letter providing sampling and flow monitoring recommendations was prepared on September 15, 2014 (Piteau, 2014b). Following two more overflow events in October and November, a third letter was prepared to summarize water quality results and reiterate sampling and flow monitoring recommendations (Piteau, 2015).

The 2014 overflow events were sampled on April 17, October 22, and November 25, after precipitation in the days prior reached 85, 111 and 101mm, respectively, at the Tofino Airport Climate Station. Water quality data available for all sampled overflow events at the decant are tabulated in Table XVII. The general chemistry of the overflow samples is diluted compared to the bimonthly samples from the leachate pond, with the exceptions of total phosphorus, BOD and total aluminum, which are likely associated with high turbidity in the lagoon during periods of high precipitation.

For the SW-3 overflow samples, total aluminum, cadmium, chromium, and iron regularly exceed their respective maximum FWAL criteria, by factors of about 10, 5, 2 and 5, while total zinc and dissolved aluminum, cadmium, chromium, and iron have occasionally exceeded the maximum criteria. In addition, ammonia, total copper, and dissolved aluminum, iron and zinc have exceeded the 30-day average aquatic life criteria but not the maximum FWAL criteria, for some or all of the samples collected. Results for the only sample to be submitted for VOC analysis in November 2014 were non-detect for all analytes, except toluene which exceeded the FWAL criteria by a factor of 4.6.

As the leachate overflow events have been of short duration, results are compared against the FWAL maximum criteria which protect aquatic life against short-term lethal effects. The 30-day average criteria represent long-term, sub-lethal effects, and are not considered relevant for the

leachate overflow events. It should be noted that cadmium and toluene are among the parameters for which only one standard has been developed, which likely represents a long-term exposure scenario.

Water quality data at SW-1 are not available for any overflow events. However, concentrations for parameters sampled at the leachate overflow would comply with their respective FWAL guidelines with about 5:1 dilution, with the exception of aluminum which would require about 10:1 dilution. However, based on aluminum concentrations of two to five times the FWAL maximum guideline at SW-1 in recent years, 5:1 dilution would be adequate to lower aluminum levels to background. This level of dilution would presumably occur at SW-1, but should be confirmed with sampling from SW-1 and the leachate overflow pipe during future overflow events, and flow monitoring during these events.

Recommendations from the above-referenced letters included sample collection for water quality during overflow events and installing equipment for continuous flow monitoring. It was recommended that during an overflow event, water samples be collected from the overflow pipe as well as at SW-1, to measure effects on receiving water. Flow monitoring would include measuring flow and duration of overflow events at the decant pipe from the leachate lagoon, monitoring flows in the SW-11 gulley and in Sandhill Creek at SW-1, and discharge from the leachate lagoon during normal operation with a weekly cumulative flow meter reading.

5. CONCLUSIONS

Overall, the 2014 monitoring data indicate a slight leachate impact. There are no obvious long-term increasing trends apparent in the data that would suggest the effects of the landfill are increasing over time.

Recent chloride and ammonia data for the concentrated leachate display a consistent seasonal variation with monthly precipitation and temperature. Chloride concentrations generally increase when precipitation decreases, due to the absence of surface runoff and the naturally brackish chemistry of the groundwater in the clay sediments that underlie the peat. Ammonia concentrations generally decrease when precipitation decreases, due to less leachate flushing and more residence time, and hence renovation, along seepage pathways.

Results for the past ten years of sampling following the commissioning of the leachate collection and irrigation system have characterized the strength of the collected leachate (SW-3) generated by the landfill, and it is very similar to that indicated by the perimeter sampling sites monitored prior to 2004. Concentrations in the leachate storage lagoon, which represent the mixed quality of all seepage and surface flows from the landfill, varied within the following ranges over the past three years:

| | |
|---------------------|--------------------------------------|
| TDS | 108 to 626 mg/L |
| Alkalinity | 180 to 500 mg/L as CaCO ₃ |
| Chloride | 16.2 to 92.6 mg/L |
| Ammonia | <0.01 to 29.7 mg/L-N |
| Nitrate | <0.05 to 0.976 mg/L-N |
| Dissolved Iron | 0.011 to 3.83 mg/L |
| Dissolved Manganese | <0.001 to 2.52 mg/L |
| Dissolved Copper | <0.001 to 0.007 mg/L |

In 2014, the only parameters which exceeded receiving water guidelines (FWAL) in the concentrated leachate were ammonia, total aluminum, total cadmium, total and dissolved chromium, total copper, total and dissolved iron, and total selenium (Tables IIIa and IIIb). Over

the history of the monitoring program, cadmium, copper and zinc exceedances are slight and occasional.

Results for sampling site SW-12, located on Sandhill Creek downstream of the leachate storage lagoon, indicate only a slight leachate effect. One elevated ammonia result of 13.8 mg/L-N in SW-12 in August 2012 is considered an anomaly, and is likely attributable to sampling/analytical error. The highest ammonia concentration sampled at this site in 2013 and 2014 was 0.13 mg/L-N. The location from which the SW-12 samples have been collected since 2006 does not serve the site's intended objective, which is to confirm that containment provided by the leachate storage lagoon and Leachate Ditch #1 is adequate to mitigate leachate migration and impact across the south boundary of the site.

Sampling results for sites SW-8 and SW-9, located on the overland flow pathway from the irrigation site to Sandhill Creek, indicate that some renovation of leachate quality (e.g., nitrification and plant uptake of nutrients) does occur during the growing season, when temperatures are highest. The monitoring record to date for these two sites demonstrates a consistent reduction in ammonia concentration relative to the leachate lagoon (SW-3), indicating that the irrigation system will mitigate ammonia impacts during the summer and early autumn months, when receiving water dilution is lowest and ammonia concentrations present the highest level of risk.

The results of 19 sampling events available for the SW-6 site from 2011 to 2014 indicate some slight but varying leachate impact at this site, apparently due to operation of the irrigation system.

The six recent sampling results for SW-11, located in a natural gully to the south of SW-6, exhibited a slight leachate impact. Ammonia concentrations have been in compliance with the FWAL guideline of 1.84 mg/L-N for the past three years, except for the slight exceedances to 2.1 mg/L-N in October of 2013 and August of 2014. Chloride concentrations at SW-11 over the past few years have tracked the chloride trends in the leachate but at slightly lower concentrations; lower in the wet months and higher in the dry months. Monitoring results for this site indicate that significant amounts of leachate are seeping past or around Leachate Ditch #2, and are not being directed to the leachate storage lagoon. The most significant effects are noted for iron and manganese. Iron concentrations chronically exceed the FWAL guideline, but manganese concentrations only exceeded the FWAL guideline three times in 2014, with lower

peaks than in 2010 and 2011. The recent data therefore suggest some improvement relative to 2010/2011. An Electromagnetic (EM) survey conducted in this area in November 2009 identified a potential seepage pathway (Piteau, 2010). We understand that work was done on Leachate Ditch #2 to mitigate seepage losses in the summer of 2012. This work may have had a slight effect, based on recent monitoring data.

Sampling results for the receiving water monitoring site (SW-1) indicated only very slight impact during the current reporting period. The only parameter to chronically exceed FWAL criteria in 2014 was aluminum, while isolated exceedances of cadmium, chromium, iron, manganese and mercury were also reported. Based on SW-10 and SW-11 data, elevated manganese concentrations at SW-1 that sometimes occur during the summer months may be due to background chemistry, but could also include some effect from the landfill (Fig. A-14).

Bioassay data for SW-1 samples collected in 2007, 2008 and 2009 indicated >100% survival in the undiluted sample. The bioassay sampling program was discontinued in 2010, due to the difficulty in obtaining the large samples that are now required, and the consistent nontoxic results from 2006 through 2009.

Although 2005 to 2014 impacts in Sandhill Creek have generally been within the allowable envelope defined by the FWAL guidelines, and/or typical background concentrations for the area, there have been some apparent changes to the water quality in Sandhill Creek over the past decade. The most significant changes have been the slight increases in ammonia and chloride concentrations, and the elevated iron and manganese concentrations observed in 2010 and 2011. The potential for ammonia concentrations to increase in the future presents the most significant risk. Recent summer increases in iron and manganese concentrations are also a concern, as noted below.

The ammonia risk to Sandhill Creek was partially mitigated with the irrigation system that was fully commissioned prior to the 2005 reporting period. Chloride and ammonia concentrations in Sandhill Creek have not shown a statistically significant increase in the past seven years. However, ammonia concentrations may increase gradually over time, as a function of the volume and age of waste that is contained in the landfill, and it is important the irrigation system be properly monitored and managed, to optimize its performance.

The source of the recent elevated iron and manganese concentrations in the SW-1 samples is likely partially attributable to the loading discharged from the drainage course sampled at SW-11. Sampling data for 2014 only exhibited exceedances of the iron or manganese FWAL guidelines in the low-flow summer months, suggesting that work on Leachate Ditch #2 may have mitigated leachate seepage losses to the gulley at SW-11. No manganese or iron exceedances were reported in 2013, the first year following these improvement works. Further assessment of this potential leachate pathway is recommended, as discussed in the recommendations.

Ten years of sampling data for the Sandhill Creek site above Highway 4 do not exhibit any indication of leachate impact in the lower reaches of the creek. While low-flow chloride concentrations measured in the summer appear to have risen slightly compared with other sampling sites, ammonia, nitrate, iron and manganese have remained consistently low.

6. RECOMMENDATIONS

Following the field sampling review of February 2015, and the above results, the following actions are recommended for 2015:

- The current bi-monthly sampling program should be continued through 2015 (Table B-1, Appendix B). The complete list of metals analyses should be continued for the SW-11 sampling suite, until the seepage pathway to this site is fully remediated. As has been the practice since 2010, the bioassay sampling for SW-1 can be omitted, unless leachate effects to Sandhill Creek are noted to change.
- The sampling location of SW-12 should be modified to the gully downgradient of SW-5 and the leachate storage lagoon, where a small tributary of Sandhill Creek rises when recharged by shallow groundwater flow. This location should be sampled whenever water is present, which may only be during winter months. When this site is dry, it should be documented. No further SW-12 samples should be collected from Sandhill Creek.
- The current SW-10 site on Sandhill Creek, sampled from 2006 to 2014, is located less than 100m upstream of SW-1. On an approximately annual basis, when weather conditions are favourable, a background sample should be collected from the upstream Sandhill Creek site. Access can be from the abandoned logging road to the west of the landfill, sampling where the creek is closest to the logging road. A GPS waypoint should be collected at the time of sampling. For the other sampling sessions, a sample should continue to be collected from the established SW-10 station, to document how water quality changes along Sandhill Creek where surface water enters from the landfill.
- Samples should be collected from SW-5 in 2015 when there is sufficient water at the site, and analyzed for the same suite as SW-6. Instances of insufficient quantity of water should be documented.
- A VOC analysis should be collected from SW-1 for the two autumn/winter sampling events in 2015.
- The mid-summer sample from SW-3 should be submitted for analysis of a broad spectrum of potential contaminants, to include: LEPH-HEPH, PAHs, Organophosphate pesticides, GC-MS pesticide scan, Chlorinated Phenolics, Non-Chlorinated Phenolics and Nitro-

Phenolics. If any contaminants are detected at significant concentrations, samples for those specific analytes should be collected again later in the year.

- Future analyses for cadmium concentrations should continue to request a detection limit of 0.01 µg/L or lower.
- A cumulative flow meter should be installed on the leachate irrigation system to measure flows that are discharged from the leachate lagoon during normal operation. Readings should be recorded monthly, to document the leachate quantity that is discharged via the irrigation system.
- The gauging station established at SW-1 on Sandhill Creek in mid-2005 should be calibrated to provide reliable flow monitoring data. Flow at SW-1 should be measured at each sampling visit with a velocity meter, and recorded along with the staff gauge measurement to establish a stage-discharge relationship at this location. The data loggers at SW-1 should be downloaded twice per year. Flow data derived from the data logger readings and a stage-discharge relationship can then be used to calculate loadings in the creek and relate those to leachate strengths and quantities.
- A flow gauging site should also be established on the drainage past SW-11, so that the concentrations/loadings past the SW-11 sampling point can be calculated, and compared to the concentrations/loadings at SW-1. A small weir should be constructed across the gully, and a data logger and staff gauge would record levels. As with Sandhill Creek, the staff gauge should be read every time a sample is collected from SW-11, and the data logger should be downloaded twice per year.
- The seepage pathway past SW-11 currently presents a slight risk to the water quality in Sandhill Creek that may not be managed by the leachate collection, storage and irrigation system. Recent monitoring data for this site indicate less significant leachate effects than prior to 2008, but the increases in iron concentrations at SW-1 during the summers of 2010 and 2011 are likely attributable, at least in part, to the flow past SW-11. Current monitoring data do not indicate any need to further investigate this possible leachate seepage source, other than the flow monitoring recommended above. This flow monitoring will provide some indication of whether the SW-11 drainage course is the primary source of the iron. If the SW-11 flow is determined to be a significant source of the iron at SW-1, further measures to mitigate leachate losses along this pathway would

likely involve diverting this flow into the leachate storage lagoon with a pump, during low-flow periods.

- Water quality samples should be collected from the leachate lagoon decant flow, SW-11 and from the Sandhill Creek SW-1 site during overflow events. It would be preferable to collect the samples near the mid-point of the event, but sampling could be conducted at any convenient time, and sooner would be better than later if there is a chance the decant event would be of short duration. Two coolers, each with the required bottles for one sampling suite, should be kept on site for this program. If the decant event continues for more than a week, a second suite of samples should be collected. The landfill operator should collect the samples, and should be given instruction on sample collection and preservation methods. Sample bottles and coolers should be restocked following each overflow event.



7. LIMITATIONS

Piteau Associates Engineering Ltd. (Piteau) has exercised reasonable skill, care and diligence in obtaining, reviewing, analyzing and interpreting the information acquired during this study, but makes no guarantees or warranties, expressed or implied, as to the completeness of the information contained in this report. Conclusions and recommendations provided in this report are based on the information available at the time of this assessment.

In preparing the recommendations contained herein, Piteau has relied on information and interpretations provided by others. Piteau is not responsible for any errors or omissions in this information. This report is comprised of text, figures, tables, and appendices, and all components must be read and interpreted in the context of the whole report. The report has been prepared for the sole use of the Alberni - Clayoquot Regional District and McGill & Associates Engineering Ltd., and no representation of any kind is made to any other party.

We trust this report adequately presents and discusses the leachate sampling data collected to date. If you wish to discuss the 2014 sampling results, please contact us.

Respectfully submitted,

PITEAU ASSOCIATES ENGINEERING LTD.

ORIGINAL SIGNED

Jennifer Mancer, P.Eng.

ORIGINAL SIGNED

Andrew T. Holmes, P.Eng.

8. REFERENCES

- Frontier Geosciences Inc., 2009. "Report on EM31 Terrain Conductivity Survey – West Coast Landfill Leachate Investigation – Tofino Area, B.C." Report prepared for Piteau Associates Engineering Ltd., November, 5p.
- Ministry of Environment, 2012. "Inspection of West Coast Landfill." Letter to Alberni-Clayoquot Regional District, December 11, 8p.
- Piteau, 2002. "Results of Drilling Investigations for West Coast Landfill – Regional District of Alberni-Clayoquot, Tofino, B.C." Letter prepared for McGill Engineering Ltd., November 5, 3p.
- Piteau, 2010. Letter report to McGill & Associates Engineering Ltd. regarding, "2009 Leachate Excursion Investigation, West Coast Landfill, Tofino, B.C.", February 2.
- Piteau, 2014a. Letter report addressed to Mr. Alan McGill entitled, "2014 Leachate Lagoon Overflow – West Coast Landfill – Alberni-Clayoquot Regional District", June 16.
- Piteau, 2014b. Letter report addressed to Mr. Alan McGill entitled, "2014 Leachate Lagoon Overflow Sampling Recommendation – West Coast Landfill – Alberni-Clayoquot Regional District", September 15.
- Piteau, 2015. Letter report addressed to Mr. Alan McGill entitled, "2015 Leachate Lagoon Overflow Sampling Recommendation – West Coast Landfill – Alberni-Clayoquot Regional District", January 12.

TABLES

TABLE Ia
WATER CHEMISTRY DATA SUMMARY FOR SURFACE WATER SAMPLING SITE SW-1

| PARAMETERS | units | RECEIVING WATER CRITERIA | SAMPLING DATE - PREVIOUS REPORTING PERIOD | | | | | | | | | | | SAMPLING DATE - CURRENT REPORTING PERIOD | | | | | | | |
|-------------------------------------|-----------|--------------------------|---|-----------|-----------|-----------|-----------|-----------|-----------|-----------|-----------|-----------|-----------|--|-----------|-----------|----------|-----------|-----------|-----------|-----------|
| | | | Aquatic Life (FWAL) ¹ | 20-Feb-12 | 02-May-12 | 03-Jul-12 | 28-Aug-12 | 30-Oct-12 | 18-Dec-12 | 13-Feb-13 | 23-Apr-13 | 19-Jun-13 | 20-Aug-13 | 28-Oct-13 | 13-Dec-13 | 19-Feb-14 | 7-May-14 | 11-Jun-14 | 27-Aug-14 | 29-Oct-14 | 15-Dec-14 |
| PHYSICAL TESTS | | | | | | | | | | | | | | | | | | | | | |
| Total Hardness (CaCO ₃) | mg/L | - | 16.0 | 14.0 | 19.0 | 72.0 | 16.0 | 22.0 | 24.0 | 46.0 | 50.0 | 28.0 | 54.0 | 47.0 | 23.6 | 33.1 | 48.9 | 44.2 | 13.2 | 35.6 | |
| Total Dissolved Solids | mg/L | - | 54.0 | 74 | 64 | 210 | 92.0 | 76 | 30 | 96 | 136 | 92 | 126 | 100 | 73 | 75 | 120 | 120 | 65 | 75 | |
| pH - Lab | pH | - | 6.6 | 6.30 | 6.40 | 6.70 | 6.0 | 6.71 | 6.78 | 6.80 | 6.70 | 6 | 6.7 | 6.8 | 6.60 | 6.98 | 6.89 | 7 | 6.2 | 6.3 | |
| pH - Field | pH | - | 7.4 | 6.81 | 8.88 | 5.18 | 6.5 | 7.03 | - | 6.98 | 7.29 | - | - | 6.96 | 7.28 | 7.75 | 7.29 | - | 7.03 | 7.58 | |
| ORP - Lab | mV | - | - | - | - | - | - | - | - | - | - | - | - | - | - | - | - | - | - | - | |
| ORP - Field | mV | - | 128.0 | 100.3 | 96.4 | 209.7 | 171.1 | 95.8 | 111.4 | 59.6 | 102.3 | - | - | 41.8 | 49.8 | 40.1 | -166.2 | - | 105.9 | - | |
| Conductivity - Lab | µS/cm | - | 75 | 63 | 75 | 281 | 74 | 82 | 91 | 148 | 183 | 126 | 211 | 162.0 | 91 | 126 | 187 | 227 | 56 | 117 | |
| Conductivity - Field | µS/cm | - | 73 | 56 | 69 | 269 | 66 | 76 | 85 | 141 | 190 | - | - | 142 | 74 | 109 | 183 | - | 56 | 108 | |
| Temperature - Field | °C | - | 5.6 | 7.3 | 11.0 | 12.1 | 9.5 | 4.7 | 6.0 | 6.9 | 11.4 | - | - | 3.6 | 4.7 | 8.1 | 10.8 | - | 11.4 | 7.4 | |
| DISSOLVED ANIONS | | | | | | | | | | | | | | | | | | | | | |
| Alkalinity - Total | mg/L | - | <20 | <20 | <20 | 42 | <20 | <20 | 20.0 | 44.0 | 38.0 | <20 | 42 | 40.0 | 16.0 | 35.0 | 42.0 | 45 | 12 | 28.0 | |
| Chloride | mg/L | 150 | 10.1 | 9.3 | 9.3 | 37.3 | 9.3 | 8.2 | 10.8 | 14.3 | 22.1 | 16.2 | 29.3 | 20.6 | 12.0 | 15.1 | 29.7 | 42.6 | 7.08 | 12.4 | |
| Sulphate ⁴ | mg/L | 100 | 3.0 | 2.3 | 2.3 | 23.4 | 5.7 | 5.4 | 3.8 | 3.1 | 14.7 | 14.7 | 11.1 | 4.1 | 3.0 | 2.5 | 2.8 | 1.2 | 2.1 | 5.0 | |
| DISSOLVED CATIONS | | | | | | | | | | | | | | | | | | | | | |
| Calcium | mg/L | - | 4.50 | 3.60 | 5.20 | 20.00 | 4.3 | 6.70 | 6.70 | 13.80 | 14.20 | 7.22 | 14.70 | 13.50 | 6.70 | 9.74 | 13.90 | 11.90 | 3.56 | 10.60 | |
| Magnesium | mg/L | - | 1.30 | 1.10 | 1.40 | 5.30 | 1.37 | 1.40 | 1.70 | 2.76 | 3.40 | 2.37 | 4.14 | 3.32 | 1.68 | 2.14 | 3.45 | 3.52 | 1.04 | 2.17 | |
| Potassium | mg/L | - | 0.70 | 0.50 | 0.70 | 2.80 | 0.6 | 0.90 | 1.00 | 1.60 | 1.70 | 0.90 | 2.20 | 1.70 | - | - | - | - | - | - | |
| Sodium | mg/L | - | 6.60 | 6.30 | 7.30 | 24.00 | 7.1 | 6.30 | 8.40 | 10.90 | 15.30 | 10.70 | 18.90 | 13.40 | 8.12 | 10.90 | 17.60 | 25.50 | 6.07 | 9.94 | |
| NUTRIENTS | | | | | | | | | | | | | | | | | | | | | |
| Ammonia Nitrogen | mg/L as N | 1.84 | <0.01 | <0.01 | <0.01 | 0.05 | <0.01 | 0.11 | <0.01 | 0.07 | 0.06 | 0.05 | <0.02 | 0.11 | 0.04 | 0.01 | 0.08 | 0.28 | 0.11 | < 0.01 | |
| Nitrate Nitrogen | mg/L as N | 3.0 | 0.44 | 0.17 | 0.26 | 2.29 | 0.16 | 0.35 | 0.43 | 0.19 | 0.31 | 0.15 | 0.52 | 0.78 | 0.57 | 0.55 | 0.04 | 0.02 | 0.086 | 0.94 | |
| Total Phosphorus | mg/L as P | - | 0.01 | 0.01 | 0.01 | 0.02 | 0.011 | 0.01 | <0.003 | 0.01 | 0.01 | 0.00 | 0.012 | 0.01 | 0.02 | 0.02 | 0.03 | 0.06 | 0.009 | <0.005 | |
| ORGANIC PARAMETERS | | | | | | | | | | | | | | | | | | | | | |
| Chemical Oxygen Demand | mg/L as O | - | 40 | 40 | 60 | 36 | 61 | 28 | 27 | 27 | 28 | 49 | 28 | 24 | 30 | 40 | 30 | 40 | 50 | 21 | |
| Biological Oxygen Demand | mg/L as O | - | <5.0 | <5.0 | <5.0 | <5.0 | <5.0 | <5.0 | <5.0 | <5.0 | <5.0 | <5.0 | <5.0 | <5.0 | <4 | <4 | 14 | 9 | <4 | <4 | |

H:\Project\1576\CHEM2014_CHEM\Updated Tables\SW1-2014.XLS\NON-VOLATILES

Notes:

1. Approved and Working Water Quality Guidelines, Science and Information Branch, Environmental Protection Division, BC Ministry of Environment.
Available: http://www.env.gov.bc.ca/wat/wq/wq_guidelines.html#approved. Guidelines for the Protection of Fresh-Water Aquatic Life ("FWAL"). Lowest guidelines are shown.
2. Bolding denotes parameters which exceed water quality criteria.
3. "-" denotes parameter was not analysed, or a receiving water criteria was not applicable.
4. FWAL guideline for indicated parameter changes with hardness. Value shown appropriate for hardness of 40 mg/L-CaCO₃

**TABLE Ib
METAL MONITORING DATA SUMMARY FOR SURFACE WATER SAMPLING SITE SW-1**

| PARAMETERS | units | RECEIVING WATER CRITERIA Aquatic Life (FWAL) ¹ | SAMPLING DATE - PREVIOUS REPORTING PERIOD | | | | | | | | | | | | SAMPLING DATE - CURRENT REPORTING PERIOD | | | | | |
|-------------------------|-------|--|---|--------------|--------------------------|--------------|--------------|----------------------------|-----------------------------|----------------|--------------|----------------|--------------|--------------|--|--------------|--------------|----------------|--------------|--------------|
| | | | 20-Feb-12 | 02-May-12 | 03-Jul-12 | 28-Aug-12 | 30-Oct-12 | 18-Dec-12 | 13-Feb-13 | 23-Apr-13 | 19-Jun-13 | 20-Aug-13 | 28-Oct-13 | 13-Dec-13 | 19-Feb-14 | 7-May-14 | 11-Jun-14 | 27-Aug-14 | 29-Oct-14 | 15-Dec-14 |
| | | | | | | | | | | | | | | | | | | | | |
| TOTAL METALS | | | | | | | | | | | | | | | | | | | | |
| Aluminum ⁴ | mg/L | 0.05 | 0.295 | 0.206 | 0.486 | 0.1 | 0.47 | 0.279 | 0.35 | 0.185 | 0.078 | 0.385 | 0.194 | 0.243 | 0.23 | 0.208 | 0.281 | 0.263 | 0.401 | 0.215 |
| Arsenic | mg/L | 0.005 | <0.0002 | <0.0002 | 0.0005 | 0.0005 | 0.00021 | 0.00012 | 0.0001 | 0.00015 | 0.0004 | 0.0004 | 0.0004 | 0.00015 | 0.0002 | 0.0002 | 0.0004 | 0.0028 | <0.0001 | 0.0001 |
| Barium | mg/L | 1.0 | 0.004 | <0.001 | 0.004 | 0.013 | 0.00476 | 0.00393 | 0.00481 | 0.0064 | 0.008 | 0.007 | 0.009 | 0.00747 | 0.0044 | 0.0056 | 0.01 | 0.0104 | 0.0039 | 0.0056 |
| Boron | mg/L | 1.2 | 0.047 | 0.034 | 0.094 | 0.405 | 0.058 | 0.045 | 0.054 | 0.078 | 0.158 | 0.102 | 0.14 | 0.07 | 0.039 | 0.066 | 0.111 | 0.106 | 0.031 | 0.069 |
| Cadmium ⁵ | mg/L | 0.000015 | <0.00001 | <0.00001 | <0.00001 | <0.00001 | <0.00001 | <0.00001 | <0.00001 | 0.00002 | 0.00001 | 0.00002 | <0.00001 | 0.00001 | <0.00001 | <0.00001 | <0.00001 | 0.00002 | <0.00001 | <0.00001 |
| Chromium | mg/L | 0.001 | 0.0007 | 0.0004 | 0.0007 | 0.0005 | 0.0006 | 0.0006 | <0.0005 | <0.0005 | 0.0006 | 0.0009 | 0.0006 | 0.0008 | <0.0005 | <0.0005 | 0.0007 | 0.001 | 0.0005 | 0.0005 |
| Copper ⁵ | mg/L | 0.002 | <0.001 | <0.001 | <0.001 | <0.001 | 0.0009 | 0.0007 | 0.0017 | 0.0008 | <0.001 | <0.001 | <0.001 | 0.0005 | 0.0007 | 0.0005 | <0.001 | <0.001 | 0.001 | 0.0007 |
| Iron | mg/L | 1 | 0.239 | 0.218 | 0.5 | 1.05 | 0.439 | 0.306 | 0.28 | 0.27 | 0.668 | 0.701 | 0.811 | 0.451 | 0.225 | 0.417 | 3.5 | 3.2 | 0.372 | 0.258 |
| Lead ⁵ | mg/L | 0.0043 | 0.0002 | <0.0001 | 0.0001 | 0.0002 | 0.0002 | 0.0001 | 0.0002 | 0.0001 | 0.0001 | 0.0002 | 0.0001 | 0.0002 | 0.00006 | <0.00005 | 0.00007 | 0.00014 | 0.00017 | 0.00008 |
| Manganese ⁵ | mg/L | 0.83 | 0.011 | 0.008 | 0.023 | 0.416 | 0.0161 | 0.0128 | 0.0115 | 0.0378 | 0.109 | 0.0623 | 0.0945 | 0.0341 | 0.009 | 0.042 | 0.812 | 1.73 | 0.042 | 0.018 |
| Mercury | µg/L | 0.02 | <0.01 | <0.01 | 0.01 | <0.01 | <0.01 | <0.01 | <0.01 | <0.01 | <0.01 | 0.011 | <0.01 | <0.01 | <0.05 | 0.01 | 0.01 | 0.02 | <0.01 | 0.06 |
| Nickel | mg/L | 0.025 | <0.001 | <0.001 | <0.001 | 0.002 | 0.0007 | 0.0004 | 0.0006 | 0.0007 | 0.001 | 0.001 | <0.001 | 0.001 | <0.0005 | 0.0006 | 0.0012 | 0.0015 | <0.0005 | 0.0006 |
| Selenium | mg/L | 0.001 | <0.0006 | <0.0006 | <0.0006 | 0.0007 | 0.0001 | <0.0001 | <0.0001 | 0.0002 | <0.0006 | <0.0006 | <0.0006 | <0.0001 | <0.0005 | 0.0006 | <0.0005 | 0.0014 | <0.0005 | 0.0005 |
| Zinc ⁵ | mg/L | 0.0075 | 0.002 | 0.001 | 0.003 | 0.003 | 0.0016 | 0.0021 | 0.0019 | 0.0023 | 0.002 | 0.013 | 0.003 | 0.0043 | <0.005 | <0.005 | <0.005 | <0.005 | <0.005 | <0.005 |
| DISSOLVED METALS | | | | | | | | | | | | | | | | | | | | |
| Aluminum ⁴ | mg/L | 0.05 | 0.187 | 0.186 | 0.352 | 0.03 | 0.424 | 0.193 | 0.187 | 0.117 | 0.093 | 0.348 | 0.068 | 0.118 | 0.145 | 0.131 | 0.054 | 0.071 | 0.293 | 0.128 |
| Arsenic | mg/L | 0.005 | <0.0002 | <0.0002 | <0.002 | 0.0005 | <0.0002 | <0.0002 | <0.0002 | <0.0002 | 0.0003 | 0.0005 | 0.0003 | <0.0002 | <0.0001 | 0.0002 | 0.0002 | 0.0014 | <0.0001 | <0.0001 |
| Barium | mg/L | 1.0 | 0.003 | 0.002 | <0.01 | 0.011 | 0.004 | 0.004 | 0.005 | 0.006 | 0.007 | 0.006 | 0.007 | 0.006 | 0.0037 | 0.0052 | 0.0093 | 0.0039 | 0.0037 | 0.0053 |
| Boron | mg/L | 1.2 | 0.047 | 0.035 | 0.07 | 0.46 | 0.022 | 0.051 | 0.053 | 0.09 | 0.153 | 0.106 | 0.148 | 0.076 | 0.038 | 0.064 | 0.116 | 0.099 | 0.033 | 0.072 |
| Cadmium ⁵ | mg/L | 0.000015 | <0.00001 | <0.00001 | <0.00010 | <0.00001 | <0.00001 | 0.0003 ⁶ | 0.00005 ⁶ | <0.00001 | <0.00001 | <0.00001 | <0.00001 | <0.00001 | <0.00001 | <0.00001 | <0.00001 | <0.00001 | <0.00001 | <0.00001 |
| Chromium | mg/L | 0.001 | 0.0005 | <0.0004 | <0.004 | 0.0007 | 0.0006 | <0.0005 | <0.0005 | 0.0004 | 0.0006 | 0.0008 | 0.0006 | 0.0007 | <0.0005 | <0.0005 | <0.0005 | 0.0008 | <0.0005 | <0.0005 |
| Copper ⁵ | mg/L | 0.002 | <0.001 | <0.001 | <0.01 | <0.001 | <0.001 | 0.002 | 0.003 | <0.001 | <0.001 | <0.001 | <0.001 | <0.001 | 0.0005 | <0.001 | <0.001 | <0.001 | 0.001 | 0.0006 |
| Iron | mg/L | 0.35 | 0.14 | 0.157 | 0.377 | 0.417 | 0.287 | 0.182 | 0.156 | 0.164 | 0.312 | <0.005 | 0.284 | 0.229 | 0.116 | 0.272 | 0.606 | <0.005 | 0.281 | 0.131 |
| Lead ⁵ | mg/L | 0.0043 | 0.0004 | <0.0001 | <0.001 | <0.0001 | <0.0001 | <0.0001 | <0.0001 | <0.0001 | <0.0001 | 0.0001 | <0.0001 | <0.0001 | <0.0001 | <0.0001 | <0.0001 | 0.00014 | 0.00012 | <0.0001 |
| Manganese ⁵ | mg/L | 0.83 | 0.01 | 0.009 | 0.02 | 0.115 | 0.0081 | 0.01 | 0.01 | 0.0178 | 0.0396 | <0.001 | 0.045 | 0.023 | 0.008 | 0.029 | 0.309 | <0.001 | 0.019 | 0.016 |
| Mercury | µg/L | 0.02 | <0.01 | <0.01 | 0.01 | <0.01 | <0.01 | <0.01 | <0.01 | <0.01 | <0.10 | <0.01 | <0.01 | <0.01 | <0.05 | <0.01 | <0.01 | 0.02 | 0.01 | <0.01 |
| Nickel | mg/L | 0.025 | <0.001 | <0.001 | <0.01 | 0.002 | <0.001 | <0.0005 | 0.0012 | <0.001 | 0.001 | <0.001 | 0.001 | <0.001 | 0.0004 | 0.0006 | 0.0004 | 0.0006 | 0.0004 | 0.0006 |
| Selenium | mg/L | 0.001 | <0.0006 | <0.0006 | <0.006 | <0.0006 | <0.0006 | <0.2 | <0.0002 | <0.0006 | <0.0006 | <0.0006 | <0.0006 | <0.0006 | <0.0005 | 0.0005 | 0.0006 | <0.0005 | <0.0005 | 0.0007 |
| Zinc ⁵ | mg/L | 0.0075 | <0.001 | <0.001 | 0.01 ⁶ | <0.001 | <0.001 | 0.008 ⁶ | 0.005 | <0.001 | 0.001 | 0.002 | <0.001 | <0.001 | 0.002 | 0.003 | <0.002 | 0.003 | <0.002 | <0.002 |

H:\Project\1576\CHEM\2014_CHEM\Updated Tables\SW1-2014.XLS\Metals

Notes:

- Approved and Working Water Quality Guidelines, Science and Information Branch, Environmental Protection Division, BC Ministry of Environment.
Available: http://www.env.gov.bc.ca/wat/wq/wq_guidelines.html#approved Accessed December 2014. Guidelines for the Protection of Fresh-Water Aquatic Life ("FWAL"). Lowest guidelines are shown.
- Bolding denotes parameters which exceed water quality criteria.
- "-" denotes parameter was not analysed, or a receiving water criteria was not applicable.
- FWAL guideline for indicated parameter changes with pH
- FWAL guideline for indicated parameter changes with hardness. Value shown appropriate for hardness of 40 mg/L-CaCO₃
- These values exceed the total concentrations, and are considered to be sampling or analytical errors.

**TABLE II
WATER CHEMISTRY DATA SUMMARY FOR SURFACE WATER SAMPLING SITE SW-2**

| PARAMETERS | units | RECEIVING WATER CRITERIA | SAMPLING DATE - PREVIOUS REPORTING PERIOD | | | | | | | | | | | | SAMPLING DATE - CURRENT REPORTING PERIOD | | | | | |
|-------------------------------------|-----------|----------------------------------|---|----------|----------|-----------|-----------|-----------|-----------|-----------|-----------|-----------|-----------|-----------|--|----------|-----------|-----------|-----------|-----------|
| | | Aquatic Life (FWAL) ¹ | 21-Feb-12 | 2-May-12 | 4-Jul-12 | 28-Aug-12 | 30-Oct-12 | 18-Dec-12 | 13-Feb-13 | 23-Apr-13 | 19-Jun-13 | 20-Aug-13 | 28-Oct-13 | 11-Dec-13 | 19-Feb-14 | 7-May-14 | 11-Jun-14 | 27-Aug-14 | 29-Oct-14 | 15-Dec-14 |
| PHYSICAL TESTS | | | | | | | | | | | | | | | | | | | | |
| Total Hardness (CaCO ₃) | mg/L | - | 233 | 324 | 341 | 347 | 281 | 269 | 263 | 414 | 374 | 370 | 443 | 386 | 323 | 282 | 467 | 495 | 292 | 333 |
| Total Dissolved Solids | mg/L | - | 292 | 494 | 488 | 612 | 460 | 546 | 436 | 676 | 590 | 744 | 722 | 586 | 495 | 425 | 715 | 820 | 403 | 498 |
| pH - Lab | pH | - | 7.50 | 7.30 | 7.30 | 7.70 | 7.50 | 7.50 | 7.60 | 6.90 | 7.40 | 7.40 | 7.40 | 7.40 | 7.37 | 8.00 | 7.86 | 7.59 | 7.41 | 7.21 |
| pH - Field | pH | - | 6.67 | 7.07 | 7.15 | 6.43 | 7.24 | 7.86 | - | 7.24 | 7.74 | - | - | 7.46 | 7.74 | 7.44 | 7.83 | - | 7.29 | 7.45 |
| ORP - Field | mV | - | -34.7 | -93.0 | -82.5 | 148.0 | -54.1 | -52.6 | -56.7 | -113.3 | -67.9 | - | - | -12.2 | -51.5 | -26.2 | -102.1 | - | 22.0 | - |
| Conductivity - Lab | µS/cm | - | 628 | 861 | 902 | 1031 | 775 | 729 | 801 | 1091 | 1046 | 1230 | 1394 | 1104 | 914 | 816 | 1370 | 1510 | 796 | 847 |
| Conductivity - Field | µS/cm | - | 568 | 789 | 826 | 989 | 742 | 700 | 755 | 1095 | 1051 | - | - | 1003 | 776 | 1018 | 1314 | - | 746 | 797 |
| Temperature - Field | °C | - | 7.3 | 12.1 | 15.0 | 15.7 | 12.2 | 4.9 | 9.0 | 17.7 | 18.3 | - | - | 5.9 | 9.9 | 14.1 | 15.1 | - | 13.7 | 8.0 |
| DISSOLVED ANIONS | | | | | | | | | | | | | | | | | | | | |
| Alkalinity - Total | mg/L | - | 250 | 370 | 400 | 410 | 300 | 330 | 350 | 480 | 500 | 480 | 610 | 530 | 414 | 385 | 646 | 648 | 359 | 384 |
| Chloride | mg/L | 150 | 25.1 | 37.5 | 38.9 | 64.0 | 39.7 | 27 | 34.1 | 39.1 | 54.3 | 80.0 | 73.0 | 53.1 | 38.1 | 38.1 | 71.7 | 113.0 | 34.5 | 33.3 |
| Sulphate ⁴ | mg/L | 429 | 14.0 | 14.0 | 4.4 | 23.4 | 33.9 | 19.0 | 10.0 | 3.1 | 1.9 | 31.6 | 14.4 | 6.7 | 16.3 | 10.2 | 6.2 | 9.1 | 14.7 | 3.5 |
| NUTRIENTS | | | | | | | | | | | | | | | | | | | | |
| Ammonia Nitrogen | mg/L as N | 1.84 | 8.2 | 13.4 | 12.2 | 6.8 | 8.1 | 9.1 | 12.4 | 19.6 | 20.2 | 22.0 | 33.6 | 26.3 | 16 | 21 | 21 | 16.7 | 13.4 | 13 |
| Nitrate Nitrogen | mg/L as N | 3.0 | 0.86 | 0.9 | 1.04 | 1.83 | 1.61 | 1.42 | 1.47 | 0.39 | 0.17 | <0.05 | 0.86 | 0.84 | 0.304 | 0.057 | 2.62 | 0.112 | <0.005 | 0.205 |
| Total Phosphorus | mg/L as P | - | 0.03 | 0.03 | 0.03 | 0.04 | 0.03 | 0.04 | <0.0023 | 0.16 | 0.10 | 22.00 | 0.06 | 0.18 | 0.382 | 0.144 | 0.014 | 0.053 | 0.317 | 0.11 |
| ORGANIC PARAMETERS | | | | | | | | | | | | | | | | | | | | |
| Chemical Oxygen Demand | mg/L as O | - | 50 | 140 | 60 | 88 | 68 | 38 | 47 | 418 | 148 | 231 | 203 | 88 | 170 | 80 | 90 | 100 | 100 | 68 |
| Biological Oxygen Demand | mg/L as O | - | - | - | - | - | - | - | - | - | - | 55 | 6.4 | 7.2 | - | - | - | - | - | - |
| TOTAL METALS | | | | | | | | | | | | | | | | | | | | |
| Aluminum ⁵ | mg/L | 0.05 | 0.29 | 0.036 | 0.03 | 1.9 | 0.28 | 0.24 | 0.18 | 190 | 0.66 | 1.2 | 0.233 | 0.763 | 0.28 | 0.087 | 0.089 | 0.037 | 0.056 | 0.129 |
| Iron | mg/L | 1 | 10.5 | 15.9 | 10.2 | 10.7 | 11.3 | 7.32 | 9.38 | 57.8 | 19.9 | 20.1 | 6.55 | 12 | 6.78 | 5.61 | 0.952 | 0.275 | 4.79 | 6.39 |
| Manganese ⁴ | mg/L | 1.93 | 1.22 | 2.43 | 2.02 | 2.58 | 1.4 | 1.29 | 1.58 | 3.74 | 2.35 | 1.98 | 3.0 | 2.4 | 1.79 | 3.05 | 2.65 | 2.26 | 0.9 | 1.88 |

H:\Project\1576\CHEM\2014_CHEM\Updated Tables\SW2-2014.xls|TableII

Notes:

1. Approved and Working Water Quality Guidelines, Science and Information Branch, Environmental Protection Division, BC Ministry of Environment.
Available: http://www.env.gov.bc.ca/wat/wq/wq_guidelines.html#approved. Guidelines for the Protection of Fresh-Water Aquatic Life ("FWAL"). Lowest guidelines are shown.
2. Bolding denotes parameters which exceed water quality criteria.
3. "-" denotes parameter was not analysed, or a receiving water criteria was not applicable.
4. FWAL guideline for indicated parameter changes with hardness. Value shown appropriate for hardness of 300 mg/L-CaCO₃
5. FWAL guideline for indicated parameter changes with pH < 6.5

**TABLE IIIa
WATER CHEMISTRY DATA SUMMARY FOR SURFACE WATER SAMPLING SITE SW-3**

| PARAMETERS | units | RECEIVING WATER CRITERIA | SAMPLING DATE - PREVIOUS REPORTING PERIOD | | | | | | | | | | | SAMPLING DATE - CURRENT REPORTING PERIOD | | | | | | |
|-------------------------------------|-----------|----------------------------------|---|------------|------------|-----------|------------|------------|------------|-------------|------------|-------------|-------------|--|------------|-------------|-------------|-------------|------------|------------|
| | | Aquatic Life (FWAL) ¹ | 21-Feb-12 | 02-May-12 | 04-Jul-12 | 28-Aug-12 | 30-Oct-12 | 18-Dec-12 | 13-Feb-13 | 23-Apr-13 | 19-Jun-13 | 20-Aug-13 | 28-Oct-13 | 11-Dec-13 | 19-Feb-14 | 7-May-14 | 11-Jun-14 | 27-Aug-14 | 29-Oct-14 | 15-Dec-14 |
| PHYSICAL TESTS | | | | | | | | | | | | | | | | | | | | |
| Total Hardness (CaCO ₃) | mg/L | - | 150 | 243 | 278 | 266 | 311 | 199 | 273 | 306 | 252 | 285 | 384 | Not Sampled (Frozen) | 265 | 284 | 289 | 223 | 236 | 242 |
| Total Dissolved Solids | mg/L | - | 212 | 368 | 390 | 438 | 520 | 326 | 376 | 502 | 482 | 574 | 626 | | 108 | 425 | 518 | 495 | 344 | 385 |
| pH - Lab | pH | - | 7.5 | 7.50 | 8.14 | 8.20 | 7.50 | 7.47 | 7.74 | 7.10 | 8.10 | 7.80 | 7.60 | | 7.46 | 7.96 | 8.18 | 7.90 | 7.34 | 7.15 |
| pH - Field | pH | - | 7.47 | 7.56 | 7.72 | 7.95 | 7.28 | 7.86 | - | 7.38 | 7.96 | - | - | | 7.77 | 8.96 | 8.71 | - | 7.45 | 7.41 |
| ORP - Lab | mv | - | - | - | - | - | - | - | - | - | - | - | - | | - | - | - | - | - | - |
| ORP - Field | mv | - | -28.2 | 3.1 | 21.0 | 41.7 | -62.8 | 24.0 | -36.6 | -112.4 | 8.0 | - | - | | -27.0 | 28.6 | -87.5 | - | -15.8 | - |
| Conductivity - Lab | µS/cm | - | - | 629 | 716 | 764 | 831 | 516 | 709 | 826 | 767 | 990 | 1205 | | 737 | 821 | 955 | 877 | 621 | 586 |
| Conductivity - Field | µS/cm | - | 395 | 574 | 658 | 726 | 792 | 499 | 640 | 769 | 755 | - | - | | 629 | 683 | 938 | - | 599 | 557 |
| Temperature - Field | °C | - | 7.3 | 13.6 | 18.9 | 16.0 | 13.0 | 4.2 | 8.3 | 17.3 | 20.7 | - | - | | 8.8 | 17.1 | 23.1 | - | 13.7 | 7.0 |
| DISSOLVED ANIONS | | | | | | | | | | | | | | | | | | | | |
| Alkalinity - Total | mg/L | - | 180 | 260 | 320 | 300 | 290 | 190 | 290 | 350 | 350 | 360 | 500 | | 309 | 385 | 418 | 321 | 265 | 258 |
| Chloride | mg/L | 150 | 16.2 | 26.7 | 32.6 | 49.7 | 36.5 | 19.4 | 29.5 | 29.9 | 50.9 | 64 | 63 | | 31.5 | 38.2 | 67.2 | 92.6 | 26.6 | 23 |
| Sulphate ⁴ | mg/L | 429 | 19.2 | 18.9 | 13.7 | 17.6 | 73.0 | 35.7 | 23.4 | 10.7 | 4.9 | 36.4 | 19.3 | | 28.7 | 10.2 | 10.1 | 8.0 | 24.0 | 16.1 |
| DISSOLVED CATIONS | | | | | | | | | | | | | | | | | | | | |
| Calcium | mg/L | - | 50.1 | 82.3 | 93.4 | 81.2 | 104.0 | 67.4 | 90.1 | 105.0 | 77.7 | 89.8 | 123.0 | | 91 | 92.8 | 83.6 | 54.6 | 79.9 | 76.5 |
| Magnesium | mg/L | - | 6 | 9.2 | 10.9 | 15.3 | 12.8 | 6.8 | 9.9 | 10.9 | 14.2 | 14.7 | 18.8 | | 9.28 | 12.6 | 19.5 | 21 | 7.47 | 7.63 |
| Potassium | mg/L | - | 5.6 | 8.2 | 10.1 | 11.6 | 11.8 | 7.4 | 9.8 | 11.4 | 16.3 | 19.7 | 24.1 | | - | - | - | - | - | - |
| Sodium | mg/L | - | 15.3 | 26.4 | 33.7 | 48.0 | 34.7 | 20.0 | 30.3 | 34.6 | 55.5 | 60.5 | 69.3 | | 42.1 | 40.0 | 83.4 | 89.7 | 28.2 | 24.1 |
| NUTRIENTS | | | | | | | | | | | | | | | | | | | | |
| Ammonia Nitrogen | mg/L as N | 1.84 | 6.97 | 8.0 | 7.3 | <0.01 | 9.6 | 4.1 | 9.8 | 10.4 | 8.1 | 14.0 | 29.7 | | 9.3 | 12.6 | 12.0 | 0.49 | 8.6 | 9.2 |
| Nitrate Nitrogen | mg/L as N | 3.0 | 0.23 | 0.44 | 0.41 | 0.88 | 0.37 | 0.64 | 0.6 | <0.05 | <0.05 | <0.05 | 0.22 | | 0.258 | 0.295 | 0.746 | 0.976 | <0.005 | 0.006 |
| Total Phosphorus | mg/L as P | - | 0.062 | 0.03 | 0.00 | 0.06 | 0.04 | 0.08 | 0.031 | 0.22 | 0.20 | 0.12 | 0.041 | | 0.273 | 0.95 | 0.20 | 0.17 | 0.254 | 0.35 |
| ORGANIC PARAMETERS | | | | | | | | | | | | | | | | | | | | |
| Chemical Oxygen Demand | mg/L as O | - | 40 | 80 | 60 | 76 | 101 | 92 | 74 | 317 | 114 | 150 | 122 | | 150 | 220 | 110 | 90 | 100 | 85 |
| Biological Oxygen Demand | mg/L as O | - | <5.0 | 21 | 6.8 | <5.0 | >34 | >39 | 20 | 180 | 19 | 16 | 6.3 | | <4 | 8 | 8 | 16 | 19 | 38 |

H:\Project\1576\CHEM\2014_CHEM\Updated Tables\SW3-2014.xlsx\NON-VOLATILES

Notes:

1. Approved and Working Water Quality Guidelines, Science and Information Branch, Environmental Protection Division, BC Ministry of Environment.
Available: http://www.env.gov.bc.ca/wat/wq/wq_guidelines.html#approved Accessed December. Guidelines for the Protection of Fresh-Water Aquatic Life ("FWAL"). Lowest guidelines are shown.
2. Bolding denotes parameters which exceed water quality criteria.
3. "-" denotes parameter was not analysed, or a receiving water criteria was not applicable.
4. FWAL guideline for indicated parameter changes with hardness. Value shown appropriate for hardness of 300 mg/L-CaCO₃

**TABLE IIIb
METAL MONITORING DATA SUMMARY FOR SURFACE WATER SAMPLING SITE SW-3**

| PARAMETERS | units | RECEIVING WATER CRITERIA Aquatic Life (FWAL) ¹ | SAMPLING DATE - PREVIOUS REPORTING PERIOD | | | | | | | | | | | SAMPLING DATE - CURRENT REPORTING PERIOD | | | | | | |
|-------------------------|-------|--|---|---------------|-------------|---------------|----------------|----------------|---------------|---------------|---------------|---------------|---------------|--|---------------|---------------|---------------|---------------|---------------|----------------|
| | | | 21-Feb-12 | 02-May-12 | 04-Jul-12 | 28-Aug-12 | 30-Oct-12 | 18-Dec-12 | 13-Feb-13 | 23-Apr-13 | 19-Jun-13 | 20-Aug-13 | 28-Oct-13 | 11-Dec-13 | 19-Feb-14 | 7-May-14 | 11-Jun-14 | 27-Aug-14 | 29-Oct-14 | 15-Dec-14 |
| TOTAL METALS | | | | | | | | | | | | | | | | | | | | |
| Aluminum | mg/L | 0.05 | 0.846 | 0.063 | 0.04 | 0.64 | 0.148 | 1.3 | 0.751 | 0.393 | 0.095 | 0.613 | 0.248 | Not Sampled | 0.628 | 0.049 | 0.074 | 0.064 | 0.17 | 3 |
| Arsenic | mg/L | 0.005 | 0.0012 | 0.0007 | 0.0008 | 0.0012 | 0.00149 | 0.00106 | 0.00087 | 0.00109 | 0.0015 | 0.0029 | 0.0018 | | 0.0012 | 0.0008 | 0.0012 | 0.001 | 0.0013 | 0.0024 |
| Barium | mg/L | 1.0 | 0.039 | 0.04 | 0.039 | 0.046 | 0.0783 | 0.0437 | 0.0536 | 0.0872 | 0.054 | 0.081 | 0.087 | | 0.0542 | 0.051 | 0.0515 | 0.0471 | 0.0507 | 0.0607 |
| Boron | mg/L | 1.2 | 0.337 | 0.514 | 0.781 | 0.872 | 0.829 | 0.4 | 0.549 | 0.468 | 0.794 | 0.925 | 0.916 | | 0.438 | 0.612 | 0.909 | 1.05 | 0.36 | 0.415 |
| Cadmium | mg/L | 0.000073 | 0.00003 | 0.00002 | <0.00001 | <0.00001 | 0.00008 | 0.0001 | 0.00003 | 0.00003 | 0.00001 | 0.00003 | 0.00002 | | 0.00007 | 0.00003 | <0.00001 | <0.00001 | 0.00003 | 0.00012 |
| Chromium | mg/L | 0.001 | 0.0018 | 0.001 | <0.0005 | 0.0014 | 0.0017 | 0.0032 | 0.0016 | 0.0018 | 0.0011 | 0.0027 | 0.0017 | | 0.0027 | 0.001 | 0.0009 | 0.0006 | 0.0045 | 0.0046 |
| Copper | mg/L | 0.01 | 0.004 | <0.001 | 0.002 | 0.001 | 0.0034 | 0.0044 | 0.002 | 0.0018 | 0.001 | 0.003 | 0.001 | | 0.004 | 0.0009 | 0.0012 | 0.0007 | 0.0025 | 0.0113 |
| Iron | mg/L | 1 | 5.36 | 3.72 | 1.76 | 2.92 | 9.06 | 5.38 | 7.47 | 29.8 | 11.9 | 11.6 | 7.12 | | 5.69 | 5.22 | 2.72 | 0.88 | 4.7 | 18 |
| Lead | mg/L | 0.014 | 0.0056 | 0.0002 | <0.0001 | 0.0003 | 0.001 | 0.0011 | 0.0008 | 0.0004 | 0.0003 | 0.0005 | 0.0002 | | 0.00071 | <0.00005 | <0.00005 | <0.00005 | 0.00031 | 0.00388 |
| Manganese | mg/L | 1.7 | 1.21 | 1.27 | 0.442 | 0.284 | 1.95 | 1.05 | 1.55 | 2.51 | 1.16 | 1.65 | 2.12 | | 1.59 | 1.25 | 0.619 | 0.055 | 1.21 | 1.46 |
| Mercury | µg/L | 0.02 | 0.01 | <0.01 | <0.01 | <0.01 | <0.01 | <0.1 | <0.1 | <0.1 | <0.10 | <0.010 | <0.01 | | <0.05 | <0.01 | <0.01 | <0.01 | <0.01 | <0.01 |
| Nickel | mg/L | 0.025 | 0.003 | 0.003 | 0.0029 | 0.004 | 0.0066 | 0.005 | 0.0037 | 0.0034 | 0.004 | 0.007 | 0.006 | | 0.0047 | 0.0032 | 0.0049 | 0.0047 | 0.003 | 0.0051 |
| Selenium | mg/L | 0.002 | <0.0006 | <0.0006 | 0.0003 | 0.0014 | 0.0002 | 0.0001 | 0.0003 | 0.0002 | <0.0006 | 0.0028 | 0.0026 | | <0.0005 | 0.0022 | 0.0011 | 0.0041 | 0.0008 | 0.0015 |
| Zinc | mg/L | 0.13 | 0.024 | 0.012 | 0.005 | 0.006 | 0.047 | 0.0921 | 0.0224 | 0.0208 | 0.007 | 0.016 | 0.007 | | 0.06 | 0.013 | <0.005 | <0.005 | 0.015 | 0.064 |
| DISSOLVED METALS | | | | | | | | | | | | | | | | | | | | |
| Aluminum | mg/L | 0.05 | 0.013 | <0.005 | 0.004 | 0.005 | 0.364 | 0.011 | 0.007 | <0.005 | <0.005 | <0.005 | <0.005 | | 0.009 | 0.006 | 0.009 | 0.006 | 0.02 | 0.007 |
| Arsenic | mg/L | 0.005 | 0.0005 | 0.0005 | 0.0008 | 0.0012 | <0.2 | 0.0007 | 0.0005 | 0.0007 | 0.0012 | 0.0022 | 0.0013 | | 0.0006 | 0.0007 | 0.0007 | 0.0008 | 0.0007 | 0.0008 |
| Barium | mg/L | 1.0 | 0.029 | 0.034 | 0.034 | 0.036 | 0.004 | 0.04 | 0.046 | 0.065 | 0.033 | 0.044 | 0.055 | | 0.0386 | 0.04 | 0.0448 | 0.0325 | 0.0474 | 0.0406 |
| Boron | mg/L | 1.2 | 0.288 | 0.51 | 0.667 | 0.975 | 0.049 | 0.486 | 0.522 | 0.602 | 0.724 | 0.953 | 0.963 | | 0.429 | 0.611 | 0.906 | 1.02 | 0.407 | 0.413 |
| Cadmium | mg/L | 0.000073 | <0.00001 | <0.00001 | <0.00001 | <0.00001 | <0.00001 | 0.00017 | 0.00002 | <0.00001 | <0.00001 | <0.00001 | <0.00001 | | <0.00001 | <0.00001 | <0.00001 | <0.00001 | <0.00001 | <0.00001 |
| Chromium | mg/L | 0.001 | 0.0026 | 0.0018 | <0.0005 | 0.0025 | 0.0006 | 0.0016 | 0.0007 | 0.0024 | 0.0008 | 0.0023 | 0.0042 | | 0.0014 | 0.0006 | 0.0006 | 0.0006 | 0.0013 | 0.0005 |
| Copper | mg/L | 0.01 | <0.001 | <0.001 | <0.001 | <0.001 | <0.001 | 0.006 | 0.003 | <0.001 | 0.007 | 0.002 | <0.001 | | 0.0003 | 0.0019 | 0.0007 | 0.0004 | 0.0007 | 0.0004 |
| Iron | mg/L | 0.35 | 0.096 | 0.03 | 0.04 | 0.058 | 0.045 | 0.125 | 0.044 | 3.83 | 0.014 | 0.039 | 0.015 | | 0.189 | 0.014 | 0.011 | 0.029 | 3.25 | 0.044 |
| Lead | mg/L | 0.014 | <0.0001 | <0.0001 | <0.0001 | <0.0001 | 0.0001 | <0.0001 | <0.0001 | <0.0001 | 0.0002 | 0.0002 | <0.0001 | | <0.00005 | 0.00007 | <0.00005 | <0.00005 | 0.00008 | <0.00005 |
| Manganese | mg/L | 1.7 | 1.05 | 0.817 | 0.298 | 0.137 | 1.69 | 0.983 | 1.43 | 2.52 | 0.756 | 0.0132 | 0.994 | | 1.64 | 0.849 | 0.395 | <0.001 | 1.17 | 1.24 |
| Mercury | µg/L | 0.02 | <0.01 | <0.01 | <0.01 | <0.01 | <0.01 | <0.1 | <0.1 | 0.01 | <0.1 | <0.01 | <0.01 | | <0.05 | <0.01 | <0.01 | <0.01 | <0.01 | <0.01 |
| Nickel | mg/L | 0.025 | 0.002 | 0.003 | 0.002 | 0.004 | <0.001 | 0.0046 | 0.0036 | 0.004 | 0.025 | 0.006 | 0.006 | | 0.0043 | 0.0035 | 0.0043 | 0.0037 | 0.0028 | 0.0025 |
| Selenium | mg/L | 0.002 | <0.0006 | <0.0006 | <0.0002 | <0.0006 | <0.0006 | <0.0002 | <0.0002 | <0.0006 | <0.0006 | 0.0027 | <0.0006 | | <0.0005 | <0.0005 | 0.0009 | <0.0005 | 0.0009 | 0.0008 |
| Zinc | mg/L | 0.13 | 0.002 | 0.002 | 0.002 | <0.001 | 0.002 | 0.056 | 0.006 | <0.001 | 0.005 | 0.002 | 0.002 | | 0.008 | 0.003 | <0.002 | 0.002 | <0.002 | <0.002 |

H:\Project\1576\CHEM\2014_CHEM\Updated Tables\SW3-2014.xlsx\Metals

Notes:

1. Approved and Working Water Quality Guidelines, Science and Information Branch, Environmental Protection Division, BC Ministry of Environment.
Available: http://www.env.gov.bc.ca/wat/wq/wq_guidelines.html#approved Accessed December 2014. Guidelines for the Protection of Fresh-Water Aquatic Life ("FWAL"). Lowest guidelines are shown.
2. Bolding denotes parameters which exceed water quality criteria.
3. "-" denotes parameter was not analysed, or a receiving water criteria was not applicable.
4. FWAL guideline for Al changes with pH
5. FWAL guideline for Cd, Cu, Pb, Mn, and Zn changes with hardness. Value shown appropriate for hardness of 250 mg/L-CaCO₃
6. Dissolved chromium concentrations exceeded the total concentrations in February, May and August 2012, and are considered to be sampling or analytical errors.

**TABLE IV
WATER CHEMISTRY DATA SUMMARY FOR SURFACE WATER SAMPLING SITE SW-4**

| PARAMETERS | units | RECEIVING WATER CRITERIA Aquatic Life (FWAL) ¹ | SAMPLING DATE - PREVIOUS REPORTING PERIOD | | | | | | | | | | | SAMPLING DATE - CURRENT REPORTING PERIOD | | | | | | |
|-------------------------------------|-----------|--|---|--------------|-------------|-------------|--------------|--------------|--------------|--------------|--------------|--------------|--------------|--|--------------|--------------|-------------|-----------|--------------|-------------|
| | | | 21-Feb-12 | 2-May-12 | 4-Jul-12 | 28-Aug-12 | 30-Oct-12 | 18-Dec-12 | 13-Feb-13 | 23-Apr-13 | 19-Jun-13 | 20-Aug-13 | 28-Oct-13 | 11-Dec-13 | 19-Feb-14 | 7-May-14 | 11-Jun-14 | 27-Aug-14 | 29-Oct-14 | 15-Dec-14 |
| PHYSICAL TESTS | | | | | | | | | | | | | | | | | | | | |
| Total Hardness (CaCO ₃) | mg/L | - | 134 | 272 | 380 | 305 | 324 | 339 | 328 | 450 | 505 | 370 | 540 | 432 | 434 | 580 | 621 | - | 381 | - |
| Total Dissolved Solids | mg/L | - | 170 | 414 | 560 | 530 | 540 | 70 | 582 | 872 | 934 | 638 | 846 | 644 | 620 | 835 | 1010 | - | 514 | 633 |
| pH - Lab | pH | - | 7.60 | 7.50 | 7.40 | 7.60 | 7.30 | 7.20 | 7.50 | 6.80 | 7.00 | 7.30 | 7.20 | 7.30 | 7.35 | 7.37 | 7.31 | - | 7.33 | 7.23 |
| pH - Field | pH | - | 7.28 | 7.69 | 7.32 | 7.03 | 7.22 | 7.78 | - | 7.17 | 7.36 | - | - | 7.44 | 7.70 | 7.55 | 7.55 | - | 7.20 | 7.38 |
| ORP - Field | mv | - | -42.3 | -96.2 | -109.6 | -41.0 | -78.8 | -51.4 | -77.4 | -110.4 | -99.5 | - | - | -52.3 | -65.5 | -133.4 | -141.0 | - | 2.3 | - |
| Conductivity - Lab | µS/cm | - | 353 | 664 | 968 | 909 | 850 | 878 | 969 | 1241 | 1438 | 1165 | 1574 | 1213 | 1123 | 1550 | 1940 | - | 911 | 1020 |
| Conductivity - Field | µS/cm | - | 331 | 615 | 903 | 891 | 824 | 843 | 917 | 1140 | 1493 | - | - | 1096 | 944 | 1390 | 1866 | - | 872 | 979 |
| Temperature - Field | °C | - | 7.4 | 12.0 | 13.3 | 15.6 | 13.1 | 4.9 | 9.2 | 16.3 | 18.0 | - | - | 6.4 | 9.4 | 14.2 | 15.0 | - | 14.1 | 8.9 |
| DISSOLVED ANIONS | | | | | | | | | | | | | | | | | | | | |
| Alkalinity - Total | mg/L | - | 140 | 280 | 640 | 340 | 300 | 300 | 370 | 530 | 640 | 510 | 680 | 550 | 487 | 746 | 995 | - | 391 | 446 |
| Chloride | mg/L | 150 | 12.8 | 22.6 | 39.9 | 52 | 36.6 | 35.7 | 40 | 46.5 | 71 | 61 | 75 | 58.7 | 44 | 64.7 | 96.2 | - | 34.1 | 38.6 |
| Sulphate ⁵ | mg/L | 429 | 18.8 | 31.7 | 11.8 | 54 | 87 | 89 | 53.0 | 26.3 | 32.6 | 22 | 65 | 32 | 55.7 | 17.3 | 5.4 | - | 47 | 49 |
| NUTRIENTS | | | | | | | | | | | | | | | | | | | | |
| Ammonia Nitrogen | mg/L as N | 1.84 | 5.52 | 7.9 | 11.5 | 1.26 | 9.62 | 8 | 11.9 | 15.8 | 32.8 | 20 | 34.9 | 26.5 | 18.1 | 29.7 | 44 | - | 14.6 | 15 |
| Nitrate Nitrogen | mg/L as N | 3.0 | 0.08 | <0.05 | <0.05 | 0.22 | 0.34 | 0.35 | 0.28 | <0.05 | <0.05 | <0.05 | 0.13 | 0.22 | 0.335 | 0.009 | <0.005 | - | 0.26 | 0.16 |
| Total Phosphorus | mg/L as P | - | 0.05 | 0.04 | 0.05 | 0.05 | 0.04 | 0.10 | 0.06 | 0.54 | 0.59 | 0.17 | 0.05 | 0.20 | 0.46 | 0.62 | 1.83 | - | 0.14 | 0.14 |
| ORGANIC PARAMETERS | | | | | | | | | | | | | | | | | | | | |
| Chemical Oxygen Demand | mg/L as O | - | 30 | 60 | 180 | 57 | 112 | 232 | 194 | 645 | 569 | 90 | 152 | 130 | 270 | 300 | 210 | - | 110 | 80 |
| Biological Oxygen Demand | mg/L as O | - | - | - | - | - | - | - | - | - | - | 5.5 | 11 | 38 | - | - | - | - | - | - |
| TOTAL METALS | | | | | | | | | | | | | | | | | | | | |
| Aluminum ⁴ | mg/L | 0.05 | 1.2 | 0.056 | 0.21 | 1.34 | 0.187 | 0.324 | 0.198 | 0.178 | 0.519 | 0.359 | 0.245 | 0.348 | 0.214 | 0.071 | 2.05 | - | 0.077 | 1.17 |
| Iron | mg/L | 1 | 5.57 | 5.89 | 13.9 | 9.59 | 12.7 | 14.3 | 13.8 | 76.8 | 47.1 | 14.8 | 22.7 | 15.9 | 8.48 | 44.8 | 73.1 | - | 11.4 | 34.9 |
| Manganese ⁵ | mg/L | 2.37 | 1.23 | 1.94 | 2.96 | 1.61 | 2.08 | 2.28 | 2.57 | 4.02 | 3.99 | 1.24 | 3.07 | 2.42 | 2.44 | 4.6 | 3.85 | - | 2.11 | 2.94 |

Notes:

- Approved and Working Water Quality Guidelines, Science and Information Branch, Environmental Protection Division, BC Ministry of Environment. Available: http://www.env.gov.bc.ca/wat/wq/wq_guidelines.html#approved. Guidelines for the Protection of Fresh-Water Aquatic Life ("FWAL"). Lowest guidelines are shown.
- Bolding denotes parameters which exceed water quality criteria.
- "-" denotes parameter was not analysed, or a receiving water criteria was not applicable.
- FWAL guideline for indicated parameter changes with pH
- FWAL guideline for indicated parameter changes with hardness. Value shown appropriate for hardness of 400 mg/L-CaCO₃

H:\Project\1576\CHEM\2014_CHEM\Updated Tables\SW4-2014.XLS\TableIV

**TABLE V
WATER CHEMISTRY DATA SUMMARY FOR SURFACE WATER SAMPLING SITE SW-5**

| PARAMETERS | units | RECEIVING WATER CRITERIA | SAMPLING DATE - PREVIOUS REPORTING PERIODS (Not sampled in 2011) | | | | | | | | | | | | CURRENT REPORTING PERIOD | | | |
|-------------------------------------|-----------|----------------------------------|--|-------------|-------------|-----------|-----------|-----------|-----------|--------------|--------------|-----------|-----------|-----------|-----------------------------|--|--|--|
| | | Aquatic Life (FWAL) ¹ | 6-Jan-10 | 3-Mar-10 | 27-Apr-10 | 30-Jun-10 | 18-Aug-10 | 13-Dec-10 | 21-Feb-12 | 02-May-12 | 03-Jul-12 | 28-Aug-12 | 30-Oct-12 | 18-Dec-12 | Not Sampled in 2013 or 2014 | | | |
| PHYSICAL TESTS | | | | | | | | | | | | | | | | | | |
| Total Hardness (CaCO ₃) | mg/L | - | Not Sampled | 9.1 | 13.8 | | | | | 52 | 14 | | | | | | | |
| Total Dissolved Solids | mg/L | - | | 25 | 44 | | | | | 106 | 40 | | | | | | | |
| pH - Lab | pH | - | | 6.79 | 6.60 | | | | | 7.40 | 7.50 | | | | | | | |
| pH - Field | pH | - | | 7.11 | 6.06 | | | | | 6.78 | 10.21 | | | | | | | |
| ORP - Lab | mV | - | | - | - | | | | | - | - | | | | | | | |
| ORP - Field | mV | - | | 142.3 | 132.4 | | | | | 93.4 | 66.6 | | | | | | | |
| Conductivity - Lab | µS/cm | - | | 23 | 52 | | | | | 139 | 44 | | | | | | | |
| Conductivity - Field | µS/cm | - | | 23.0 | 49.0 | | | | | 124 | 63 | | | | | | | |
| Temperature - Field | °C | - | | 8.8 | 10.3 | | | | | 16.2 | 20.3 | | | | | | | |
| DISSOLVED ANIONS | | | | | | | | | | | | | | | | | | |
| Alkalinity - Total | mg/L | - | | 8.40 | 9.3 | | | | | - | - | | | | | | | |
| Chloride | mg/L | 150 | | 2.4 | 5.9 | | | | | - | - | | | | | | | |
| Sulphate ⁵ | mg/L | 309 | | 1.5 | 1.6 | | | | | - | - | | | | | | | |
| DISSOLVED CATIONS | | | | | | | | | | | | | | | | | | |
| Calcium | mg/L | - | | - | - | | | | | - | - | | | | | | | |
| Magnesium | mg/L | - | | - | - | | | | | - | - | | | | | | | |
| Potassium | mg/L | - | | - | - | | | | | - | - | | | | | | | |
| Sodium | mg/L | - | | - | - | | | | | - | - | | | | | | | |
| NUTRIENTS | | | | | | | | | | | | | | | | | | |
| Ammonia Nitrogen | mg/L as N | 1.84 | | < 0.01 | 0.03 | | | | | 0.03 | <0.01 | | | | | | | |
| Nitrate Nitrogen | mg/L as N | 3.0 | | < 0.05 | 0.06 | | | | | - | - | | | | | | | |
| Total Phosphorus | mg/L as P | - | | 0.04 | 0.01 | | | | | 0.021 | 0.074 | | | | | | | |
| ORGANIC PARAMETERS | | | | | | | | | | | | | | | | | | |
| Chemical Oxygen Demand | mg/L as O | - | | - | 0 | | | | | - | - | | | | | | | |
| Biological Oxygen Demand | mg/L as O | - | | - | 0 | | | | | - | - | | | | | | | |
| TOTAL METALS | | | | | | | | | | | | | | | | | | |
| Aluminum ⁴ | mg/L | 0.05 | | 2.36 | 0.68 | | | | | 0.526 | 0.815 | | | | | | | |
| Iron | mg/L | 1 | | 3.51 | 0.878 | | | | | 1.1 | 1.16 | | | | | | | |
| Manganese ⁵ | mg/L | 1.05 | | 0.042 | 0.017 | | | | | 0.108 | 0.025 | | | | | | | |

Notes: H:\Project\1576\CHEM\2014_CHEM\Updated Tables\SW5-2014.xlsx\TableV

- Approved and Working Water Quality Guidelines, Science and Information Branch, Environmental Protection Division, BC Ministry of Environment.
Available: http://www.env.gov.bc.ca/wat/wq/wq_guidelines.html#approved Accessed December 2014. Guidelines for the Protection of Fresh-Water Aquatic Life ("FWAL"). Lowest guidelines are shown.
- Bolding denotes parameters which exceed water quality criteria.
- "-" denotes parameter was not analysed, or a receiving water criteria was not applicable.
- FWAL guideline for indicated parameter changes with pH
- FWAL guideline for indicated parameter changes with hardness. Value shown appropriate for hardness of 100 mg/L-CaCO₃

**TABLE VI
WATER CHEMISTRY DATA SUMMARY FOR SURFACE WATER SAMPLING SITE SW-6**

| PARAMETERS | units | RECEIVING WATER CRITERIA | SAMPLING DATE - PREVIOUS REPORTING PERIOD | | | | | | | | | | | SAMPLING DATE - CURRENT REPORTING PERIOD | | | | | | |
|-------------------------------------|-----------|----------------------------------|---|--------------|-------------|-------------|-------------|-------------|--------------|-------------|-------------|-------------|--------------|--|--------------|--------------|-------------|-------------|-------------|-------------|
| | | Aquatic Life (FWAL) ¹ | 20-Feb-12 | 02-May-12 | 03-Jul-12 | 28-Aug-12 | 30-Oct-12 | 18-Dec-12 | 13-Feb-13 | 23-Apr-13 | 19-Jun-13 | 20-Aug-13 | 28-Oct-13 | 11-Dec-13 | 19-Feb-14 | 7-May-14 | 11-Jun-14 | 27-Aug-14 | 29-Oct-14 | 15-Dec-14 |
| PHYSICAL TESTS | | | | | | | | | | | | | | | | | | | | |
| Total Hardness (CaCO ₃) | mg/L | - | 52.6 | 110.0 | 153 | Not Sampled | 149.0 | 106 | 138.0 | 190.0 | 263 | 207 | 158.0 | 218 | 127.0 | 212.0 | Not Sampled | Not Sampled | 91.9 | - |
| Total Dissolved Solids | mg/L | - | 94 | 196 | 250 | Not Sampled | 290 | 158 | 236 | 260 | 366 | 422 | 280 | 340 | 203 | 323 | Not Sampled | Not Sampled | 170 | 233 |
| pH - Lab | pH | - | 7.30 | 6.80 | 7.40 | Not Sampled | 7.20 | 7.10 | 7.30 | 7.20 | 6.90 | 6.80 | 7.20 | 7.50 | 7.33 | 7.66 | Not Sampled | Not Sampled | 7.12 | 6.89 |
| pH - Field | pH | - | 7.17 | 6.46 | 7.79 | Not Sampled | 7.05 | 7.76 | - | 7.50 | 7.29 | - | - | 7.72 | 7.15 | 7.08 | Not Sampled | Not Sampled | 7.22 | 7.26 |
| ORP - Field | mV | - | 80.6 | 93.2 | 69.7 | Not Sampled | 162.6 | 80.1 | 56.4 | 67.6 | 81.0 | - | - | 16.8 | 39.3 | 6.0 | Not Sampled | Not Sampled | 105.4 | - |
| Conductivity - Lab | µS/cm | - | 152 | 307 | 411 | Not Sampled | 416 | 280 | 402 | 480 | 546 | 617 | 474 | 577 | 362 | 569 | Not Sampled | Not Sampled | 289 | 317 |
| Conductivity - Field | µS/cm | - | 141 | 270 | 376 | Not Sampled | 385 | 255 | 379 | 445 | 531 | - | - | 513 | 301 | 478 | Not Sampled | Not Sampled | 271 | 309 |
| Temperature - Field | °C | - | 6.5 | 8.6 | 13.9 | Not Sampled | 10 | 4.2 | 6.3 | 11.5 | 15.8 | - | - | 3.8 | 4.6 | 11.1 | Not Sampled | Not Sampled | 12 | 7.3 |
| DISSOLVED ANIONS | | | | | | | | | | | | | | | | | | | | |
| Alkalinity - Total | mg/L | - | - | - | - | - | - | - | - | - | - | 70.0 | 130 | 220 | 137 | 251 | - | - | 106 | 110 |
| Chloride | mg/L | 150 | - | - | - | - | - | - | - | - | - | 44.4 | 41.3 | 37.9 | 24 | 30.4 | - | - | 20.2 | 19 |
| Sulphate ⁴ | mg/L | 309 | - | - | - | - | - | - | - | - | - | 139 | 35.8 | 7.7 | 10.4 | 3.2 | - | - | 9.1 | 11.2 |
| NUTRIENTS | | | | | | | | | | | | | | | | | | | | |
| Ammonia Nitrogen | mg/L as N | 1.84 | 0.04 | 0.01 | <0.01 | - | <0.01 | 0.33 | 1.13 | 2.56 | 1.86 | 0.06 | 0.07 | 3.26 | 1.31 | 3.0 | - | - | 1.9 | 0.79 |
| Nitrate Nitrogen | mg/L as N | 3 | - | - | - | - | - | - | - | - | - | 2.33 | 0.37 | 5.02 | 2.14 | 2.47 | - | - | 0.295 | 2.59 |
| Total Phosphorus | mg/L as P | - | 0.028 | 0.007 | 0.056 | - | 0.026 | 0.014 | <0.003 | 0.027 | 0.041 | 0.009 | 0.067 | 0.015 | 0.025 | 0.029 | - | - | 0.017 | <0.005 |
| TOTAL METALS | | | | | | | | | | | | | | | | | | | | |
| Aluminum ⁴ | mg/L | 0.05 | 1.48 | 0.082 | 0.05 | - | 0.22 | 0.42 | 0.403 | 0.033 | 0.11 | 0.13 | 9.42 | 0.18 | 0.325 | 0.104 | - | - | 0.35 | 0.26 |
| Iron | mg/L | 1.0 | 1.35 | 0.105 | 0.26 | - | 0.51 | 0.70 | 0.71 | 0.223 | 8.37 | 0.52 | 17.80 | 0.32 | 0.48 | 0.359 | - | - | 0.52 | 0.39 |
| Manganese ⁵ | mg/L | 1.05 | 0.03 | 0.008 | 0.01 | - | 0.02 | 0.01 | 0.07 | 2.92 | 9.73 | 0.08 | 1.50 | 0.07 | 0.01 | 0.173 | - | - | 0.02 | 0.06 |

H:\Project\1576\CHEM\2014_CHEM\Updated Tables\SW6-2014.XLS\TableVI

Notes:

1. Approved and Working Water Quality Guidelines, Science and Information Branch, Environmental Protection Division, BC Ministry of Environment.
Available: http://www.env.gov.bc.ca/wat/wq/wq_guidelines.html#approved. Guidelines for the Protection of Fresh-Water Aquatic Life ("FWAL"). Lowest guidelines are shown.
2. Bolding denotes parameters which exceed water quality criteria.
3. "-" denotes parameter was not analysed, or a receiving water criteria was not applicable.
4. FWAL guideline for indicated parameter changes with pH
5. FWAL guideline for indicated parameter changes with hardness. Value shown appropriate for hardness of 100 mg/L-CaCO₃

TABLE VIIa
WATER CHEMISTRY DATA SUMMARY FOR SURFACE WATER SAMPLING SITE SW-7

| PARAMETERS | units | RECEIVING WATER CRITERIA | SAMPLING DATE - PREVIOUS REPORTING PERIOD | | | | | | | | | | | | SAMPLING DATE - CURRENT REPORTING PERIOD | | | | | |
|-------------------------------------|-----------|----------------------------------|---|----------|----------|-------------|-----------|-----------|-----------|-----------|-----------|-----------|-----------|-----------|--|----------|-----------|-------------|-----------|-----------|
| | | Aquatic Life (FWAL) ¹ | 21-Feb-12 | 2-May-12 | 3-Jul-12 | 28-Aug-12 | 30-Oct-12 | 18-Dec-12 | 13-Feb-13 | 23-Apr-13 | 19-Jun-13 | 20-Aug-13 | 28-Oct-13 | 11-Dec-13 | 19-Feb-14 | 7-May-14 | 11-Jun-14 | 27-Aug-14 | 29-Oct-14 | 15-Dec-14 |
| | | | | | | | | | | | | | | | | | | | | |
| PHYSICAL TESTS | | | | | | | | | | | | | | | | | | | | |
| Total Hardness (CaCO ₃) | mg/L | - | 10 | 10 | 12 | Not Sampled | 10 | 11 | 14 | 21 | 29 | 22 | 29 | 21 | 17.6 | 19.6 | 30.8 | Not Sampled | 49.6 | 50.7 |
| Total Dissolved Solids | mg/L | - | 25 | 62 | 20 | | 58 | 78 | 40 | 46 | 88 | 80 | 82 | 64 | 55 | 55 | 115 | | 97 | 110 |
| pH - Lab | pH | - | 6.2 | 6.06 | 6.55 | | 5.9 | 6.35 | 6.68 | 6.2 | 6.1 | 6.1 | 6 | 6.1 | 6.46 | 6.42 | 6.48 | | 6.99 | 6.67 |
| pH - Field | pH | - | 7.95 | 6.64 | 7.85 | | 6.31 | 6.23 | - | 6.16 | 6.77 | - | - | 5.92 | 7.31 | 6.61 | 6.36 | | 6.13 | 7.36 |
| ORP - Lab | mV | - | - | - | - | | - | - | - | - | - | - | - | - | - | - | - | | - | - |
| ORP - Field | mV | - | 136.5 | 109.6 | 129 | | 219.4 | 165 | 152.6 | 211.7 | 160.9 | - | - | 100.6 | 88.2 | 53.9 | 158 | | 135.9 | - |
| Conductivity - Lab | µS/cm | - | 50.2 | 49 | 58 | | 57 | 52 | 70 | 88 | 114 | 112 | 140 | 101 | 78 | 93 | 134 | | 167 | 160 |
| Conductivity - Field | µS/cm | - | 122 | 44 | 50 | | 51 | 47 | 77 | 94 | 128 | - | - | 87 | 62 | 79 | 57.8 | | 148 | 146 |
| Temperature - Field | °C | - | 6.55 | 7.8 | 10.86 | | 9.86 | 4.81 | 6.07 | 7.03 | 11.84 | - | - | 3.75 | 5.27 | 8.89 | 11.63 | | 12.29 | 7.28 |
| DISSOLVED ANIONS | | | | | | | | | | | | | | | | | | | | |
| Alkalinity - Total | mg/L | - | <20 | <20 | <20 | | <20 | <20 | <20 | 24 | 28 | <20 | 22 | 50 | 12 | 24 | 29 | | 62 | 54 |
| Chloride | mg/L | 150 | 6.8 | 6.9 | 7.5 | | 7.7 | 7.3 | 9 | 10.5 | 17 | 15 | 23.7 | 16.4 | 10.3 | 12.5 | 22.3 | | 10.9 | 12.6 |
| Sulphate ⁴ | mg/L | 128 | 1.3 | 1.1 | 1 | | 3.3 | 2.8 | 2 | 1 | 1 | 6.9 | 0.5 | 1.8 | 2.2 | 1 | 0.6 | | 2 | 5.1 |
| DISSOLVED CATIONS | | | | | | | | | | | | | | | | | | | | |
| Calcium | mg/L | - | 2.5 | 2.5 | 3.1 | | 2.51 | 2.7 | 3.4 | 5.51 | <0.10 | 5.54 | 7.03 | 5.23 | 4.75 | 4.99 | 7.77 | | 15.1 | 14.9 |
| Magnesium | mg/L | - | 0.9 | 0.9 | 1.1 | | 0.92 | 0.9 | 1.3 | 1.7 | <0.1 | 1.96 | 2.75 | 2.05 | 1.39 | 1.74 | 2.77 | | 2.66 | 2.78 |
| Potassium | mg/L | - | 0.5 | 0.4 | <0.4 | | 0.4 | 0.6 | 0.6 | 1 | 0.1 | 0.6 | 0.9 | 0.8 | - | - | - | | - | - |
| Sodium | mg/L | - | 4.7 | 4.8 | 6.2 | | 5.4 | 5.7 | 6.8 | 7.5 | <0.1 | 9.1 | 13.7 | 9.5 | 7.35 | 9.35 | 13.1 | | 10.4 | 11.3 |
| NUTRIENTS | | | | | | | | | | | | | | | | | | | | |
| Ammonia Nitrogen | mg/L as N | 1.84 | 0.05 | <0.01 | 0.04 | | <0.01 | <0.01 | 0.16 | 0.02 | 0.03 | 0.04 | 0.04 | 0.03 | 0.07 | <0.01 | 0.08 | | 1.5 | 0.77 |
| Nitrate Nitrogen | mg/L as N | 3.0 | <0.05 | <0.05 | <0.05 | | <0.05 | <0.05 | <0.05 | <0.05 | <0.05 | 0.07 | <0.05 | 0.06 | 0.142 | 0.018 | 0.014 | | 0.01 | 0.396 |
| Total Phosphorus | mg/L as P | - | 0.008 | 0.006 | 0.028 | | 0.013 | 0.007 | <0.003 | 0.48 | 0.012 | <0.003 | 0.006 | 0.008 | 0.015 | 0.059 | < 0.005 | | 0.011 | <0.005 |
| ORGANIC PARAMETERS | | | | | | | | | | | | | | | | | | | | |
| Chemical Oxygen Demand | mg/L as O | - | 20 | 20 | 20 | | 34 | 15 | 16 | 22 | 22 | 22 | 35 | 13 | 20 | 30 | 40 | | 40 | 29 |
| Biological Oxygen Demand | mg/L as O | - | <5.0 | <5.0 | <5.0 | | <5.0 | <5.0 | <5.0 | <5.0 | <5.0 | <5.0 | <5.0 | <5.0 | 53 | 6 | 13 | | <4 | <4 |

H:\Project\1576\CHEM\2014_CHEM\Updated Tables\SW7-2014.XLS\NON-VOLATILES

Notes:

1. Approved and Working Water Quality Guidelines, Science and Information Branch, Environmental Protection Division, BC Ministry of Environment.
Available: http://www.env.gov.bc.ca/wat/wq/wq_guidelines.html#approved. Guidelines for the Protection of Fresh-Water Aquatic Life ("FWAL"). Lowest guidelines are shown.
2. Bolding denotes parameters which exceed water quality criteria.
3. "-" denotes parameter was not analysed, or a receiving water criteria was not applicable.
4. FWAL guideline for indicated parameter changes with pH

**TABLE VIII
METALS MONITORING DATA SUMMARY FOR SURFACE WATER SAMPLING SITE SW-7**

| PARAMETERS | units | RECEIVING WATER CRITERIA Aquatic Life (FWAL) ¹ | SAMPLING DATE - PREVIOUS REPORTING PERIOD | | | | | | | | | | | | SAMPLING DATE - CURRENT REPORTING PERIOD | | | | | |
|-------------------------|-------|--|---|--------------|--------------|-------------|---------------------------|-----------------------------|----------------|--------------|----------------|--------------|----------------|--------------|--|---------------|----------------|-------------|--------------|--------------|
| | | | 21-Feb-12 | 2-May-12 | 3-Jul-12 | 28-Aug-12 | 30-Oct-12 | 18-Dec-12 | 13-Feb-13 | 23-Apr-13 | 19-Jun-13 | 20-Aug-13 | 28-Oct-13 | 11-Dec-13 | 19-Feb-14 | 7-May-14 | 11-Jun-14 | 27-Aug-14 | 29-Oct-14 | 15-Dec-14 |
| | | | | | | Not Sampled | | | | | | | | | | | | | Not Sampled | |
| TOTAL METALS | | | | | | | | | | | | | | | | | | | | |
| Aluminum ⁴ | mg/L | 0.05 | 0.205 | 0.251 | 0.25 | Not Sampled | 0.364 | 0.299 | 0.224 | 0.153 | 0.28 | 0.204 | 0.234 | 0.168 | 0.236 | 0.35 | 0.55 | Not Sampled | 0.231 | 0.115 |
| Arsenic | mg/L | 0.005 | <0.0002 | <0.0002 | <0.0002 | | 0.00015 | 0.00018 | 0.00021 | 0.00016 | 0.0004 | 0.0003 | 0.0006 | 0.00014 | 0.0002 | 0.0002 | 0.0007 | | 0.0003 | 0.0002 |
| Barium | mg/L | 1.0 | 0.004 | <0.001 | 0.004 | | 0.00426 | 0.00328 | 0.00468 | 0.00508 | 0.006 | 0.006 | 0.007 | 0.00544 | 0.0041 | 0.0502 | 0.0091 | | 0.008 | 0.007 |
| Boron | mg/L | 1.2 | 0.035 | 0.033 | 0.045 | | 0.053 | 0.032 | 0.037 | 0.036 | 0.062 | 0.111 | <0.0010 | <0.0001 | 0.043 | 0.055 | 0.087 | | 0.084 | 0.099 |
| Cadmium ⁵ | mg/L | 0.000012 | <0.00001 | <0.00001 | <0.00001 | | 0.00002 | <0.00001 | <0.00001 | 0.00001 | 0.00002 | 0.00001 | 0.00002 | <0.00001 | <0.00001 | 0.00001 | 0.00002 | | <0.00001 | 0.00001 |
| Chromium | mg/L | 0.001 | 0.0009 | 0.0005 | 0.0008 | | 0.0007 | 0.0006 | <0.0005 | <0.0005 | 0.0007 | 0.0008 | 0.0007 | 0.0006 | <0.0005 | 0.0007 | 0.0012 | | 0.0009 | 0.0006 |
| Copper ⁵ | mg/L | 0.0012 | <0.001 | <0.001 | <0.001 | | 0.0009 | 0.0008 | 0.0006 | 0.0007 | 0.001 | <0.001 | <0.001 | <0.0001 | 0.0007 | 0.0009 | 0.0014 | | 0.0009 | 0.0006 |
| Iron | mg/L | 1 | 0.327 | 0.273 | 0.52 | | 0.269 | 0.222 | 0.367 | 0.337 | 1.46 | 0.609 | 4.7 | 0.671 | 0.245 | 1.02 | 6.25 | | 0.563 | 0.225 |
| Lead ⁵ | mg/L | 0.0040 | 0.0002 | <0.0001 | <0.0001 | | <0.0001 | 0.0001 | 0.0001 | <0.0001 | 0.0001 | <0.0001 | <0.0001 | 0.0001 | <0.00005 | 0.00011 | 0.00015 | | 0.00009 | 0.00006 |
| Manganese ⁵ | mg/L | 0.83 | 0.0015 | 0.0012 | 0.004 | | 0.0199 | 0.0146 | 0.0672 | 0.0429 | 0.229 | 0.125 | 0.519 | 0.102 | 0.018 | 0.087 | 0.879 | | 0.196 | 0.051 |
| Mercury | µg/L | 0.02 | <0.00001 | <0.01 | <0.1 | | <0.1 | <0.1 | <0.1 | <0.1 | <0.1 | <0.01 | <0.01 | <0.01 | <0.05 | 0.02 | 0.02 | | <0.01 | <0.01 |
| Nickel | mg/L | 0.025 | <0.001 | <0.001 | <0.0005 | | 0.0007 | 0.0005 | 0.0004 | 0.0008 | 0.001 | <0.001 | 0.001 | 0.0007 | <0.0005 | 0.0007 | 0.0015 | | 0.0007 | 0.0007 |
| Selenium | mg/L | 0.002 | <0.0006 | <0.0006 | <0.0002 | | 0.0001 | 0.0002 | <0.0001 | 0.0001 | <0.0006 | <0.0006 | 0.0007 | <0.0001 | <0.0005 | 0.0005 | <0.0005 | | <0.0005 | 0.0009 |
| Zinc ⁵ | mg/L | 0.0075 | 0.006 | 0.002 | 0.003 | | 0.0029 | 0.0025 | 0.0022 | 0.0032 | 0.012 | 0.004 | 0.015 | 0.0039 | <0.005 | <0.005 | 0.007 | | <0.005 | <0.005 |
| DISSOLVED METALS | | | | | | | | | | | | | | | | | | | | |
| Aluminum ⁴ | mg/L | 0.05 | 0.217 | 0.196 | 0.166 | | 0.006 | 0.249 | 0.156 | 0.116 | 0.095 | 0.126 | 0.058 | 0.084 | 0.178 | 0.101 | 0.087 | | 0.166 | 0.08 |
| Arsenic | mg/L | 0.005 | <0.0002 | <0.0002 | 0.0002 | | 0.0012 | <0.0002 | 0.0002 | <0.0002 | 0.0003 | 0.0004 | 0.0004 | <0.0002 | <0.0001 | <0.0001 | 0.0005 | | 0.0003 | 0.0001 |
| Barium | mg/L | 1.0 | 0.003 | 0.002 | 0.004 | | 0.06 | 0.004 | 0.006 | 0.004 | 0.005 | 0.006 | 0.005 | 0.005 | 0.0032 | 0.0012 | 0.0077 | | 0.0081 | 0.0064 |
| Boron | mg/L | 1.2 | 0.033 | 0.029 | 0.04 | | 0.903 | 0.044 | 0.039 | 0.042 | 0.053 | 0.106 | 0.072 | 0.051 | 0.036 | 0.047 | 0.075 | | 0.085 | 0.101 |
| Cadmium ⁵ | mg/L | 0.000012 | <0.00001 | <0.00001 | <0.00001 | | <0.00001 | 0.00004 ⁶ | 0.00002 | <0.00001 | <0.00001 | <0.00001 | <0.00001 | <0.00001 | <0.00001 | <0.00001 | <0.00001 | | <0.00001 | <0.00001 |
| Chromium | mg/L | 0.001 | 0.0005 | 0.0006 | <0.5 | | 0.0022 | 0.0006 | <0.0005 | 0.0005 | 0.0005 | 0.0007 | 0.0006 | 0.0005 | <0.0005 | <0.0005 | <0.0005 | | 0.0006 | <0.0005 |
| Copper ⁵ | mg/L | 0.0012 | <0.001 | <0.001 | <0.001 | | <0.001 | 0.002 | 0.001 | <0.001 | <0.001 | <0.001 | <0.001 | <0.001 | 0.0041 | 0.0021 | 0.0009 | | 0.0009 | 0.0004 |
| Iron | mg/L | 0.35 | 0.129 | 0.189 | 0.212 | | 0.191 | 0.114 | 0.216 | 0.211 | <0.005 | 0.281 | 0.958 | 0.351 | 0.124 | 0.238 | 1.08 | | 0.323 | 0.116 |
| Lead ⁵ | mg/L | 0.0040 | <0.0001 | <0.0001 | <0.0001 | | <0.0001 | <0.0001 | <0.0001 | <0.0001 | 0.0001 | <0.0001 | <0.0001 | <0.0001 | <0.00005 | 0.0001 | 0.00012 | | 0.00015 | <0.00005 |
| Manganese ⁵ | mg/L | 0.83 | 0.008 | 0.01 | 0.023 | | 0.0112 | 0.01 | 0.044 | 0.0214 | <0.001 | 0.0185 | 0.198 | 0.02 | 0.012 | 0.031 | 0.177 | | 0.106 | 0.042 |
| Mercury | µg/L | 0.02 | <0.01 | <0.01 | <0.1 | | <0.1 | <0.1 | <0.1 | <0.01 | <0.1 | <0.01 | <0.01 | <0.01 | <0.05 | <0.01 | <0.01 | | <0.01 | <0.01 |
| Nickel | mg/L | 0.025 | <0.001 | <0.001 | 0.0005 | | 0.007 | 0.0007 | 0.0007 | <0.001 | 0.001 | <0.001 | 0.001 | 0.001 | 0.0004 | 0.0006 | 0.0011 | | 0.0006 | 0.0006 |
| Selenium | mg/L | 0.002 | <0.0006 | <0.0006 | <0.0002 | | <0.0006 | <0.0002 | <0.0002 | <0.0006 | <0.0006 | <0.0006 | <0.0006 | <0.0006 | <0.0005 | 0.0005 | <0.0005 | | <0.0005 | 0.0007 |
| Zinc ⁵ | mg/L | 0.0075 | 0.003 | 0.001 | 0.002 | | 0.009 ⁶ | 0.007 ⁶ | 0.003 | 0.002 | 0.008 | 0.003 | 0.01 | 0.003 | 0.002 | 0.005 | 0.004 | | <0.002 | <0.002 |

H:\Project1576\CHEM\2014_CHEM\Updated Tables\SW7-2014.XLS\Metals

1. Approved and Working Water Quality Guidelines, Science and Information Branch, Environmental Protection Division, BC Ministry of Environment.
Available: http://www.env.gov.bc.ca/wat/wq/wq_guidelines.html#approved. Guidelines for the Protection of Fresh-Water Aquatic Life ("FWAL"). Lowest guidelines are shown.
2. Bolding denotes parameters which exceed water quality criteria.
3. "-" denotes parameter was not analysed, or a receiving water criteria was not applicable.
4. FWAL guideline for indicated parameter changes with pH
5. FWAL guideline for indicated parameter changes with hardness. Value shown appropriate for hardness of 30 mg/L-CaCO₃
6. These values exceed the total concentrations, and are considered to be sampling or analytical errors.

**TABLE VIII
WATER CHEMISTRY DATA SUMMARY FOR SURFACE WATER SAMPLING SITE SW-8**

| PARAMETERS | units | RECEIVING WATER CRITERIA | SAMPLING DATE - PREVIOUS REPORTING PERIOD | | | | | | | | | | | SAMPLING DATE - CURRENT REPORTING PERIOD | | | | | | |
|-------------------------------------|-----------|--------------------------|---|----------|-------------|-------------|--------------|-------------|--------------|-------------|-------------|-------------|-------------|--|-------------|--------------|-------------|-------------|--------------|--------------|
| | | | 21-Feb-12 | 2-May-12 | 03-Jul-12 | 28-Aug-12 | 30-Oct-12 | 18-Dec-12 | 13-Feb-13 | 23-Apr-13 | 19-Jun-13 | 20-Aug-13 | 28-Oct-13 | 11-Dec-13 | 19-Feb-14 | 7-May-14 | 11-Jun-14 | 27-Aug-14 | 29-Oct-14 | 15-Dec-14 |
| PHYSICAL TESTS | | | | | | | | | | | | | | | | | | | | |
| Total Hardness (CaCO ₃) | mg/L | - | 122 | 146 | Not Sampled | Not Sampled | 132 | 144 | 144 | 205 | 197 | 163 | 187 | 173 | 195 | 204 | Not Sampled | Not Sampled | 212 | 333 |
| Total Dissolved Solids | mg/L | - | 174 | 254 | Not Sampled | Not Sampled | 244 | 206 | 234 | 276 | 338 | 332 | 336 | 266 | 275 | 273 | Not Sampled | Not Sampled | 283 | 338 |
| pH - Lab | pH | - | 7.60 | 7.20 | | | 7.1 | 7.3 | 7.30 | 7.30 | 7.20 | 6.90 | 7.1 | 7.4 | 7.63 | 7.57 | | | 7.6 | 7.2 |
| pH - Field | pH | - | 8.10 | 7.82 | | | 6.99 | 7.60 | - | 7.63 | 7.35 | - | - | 7.23 | 7.21 | 7.15 | | | 7.91 | 7.40 |
| ORP - Field | mV | - | 46.4 | 47.0 | | | 137.2 | 141.8 | 155.2 | 12.3 | 48.9 | - | - | 93.9 | 69.3 | 54 | | | -19.3 | - |
| Conductivity - Lab | µS/cm | - | 320 | 376 | | | 369 | 346 | 403 | 496 | 508 | 508 | 511 | 442 | 523 | 515 | | | 587 | 499 |
| Conductivity - Field | µS/cm | - | 285 | 327 | | | 340 | 321 | 375 | 478 | 501 | - | - | 382 | 443 | 439 | | | 548 | 458 |
| Temperature - Field | °C | - | 6.3 | 9.8 | | | 10.2 | 3.3 | 6.4 | 15.7 | 13.4 | - | - | 3.8 | 5.8 | 12.4 | | | 12.7 | 7.2 |
| DISSOLVED ANIONS | | | | | | | | | | | | | | | | | | | | |
| Alkalinity - Total | mg/L | - | 110 | 140 | | | 100 | 120 | 150 | 230 | 210 | 78 | 160 | 100 | 218 | 241 | | | 262 | 207 |
| Chloride | mg/L | 150 | 16.0 | 20.0 | | | 23.2 | 18.6 | 19.9 | 21.1 | 34.8 | 43.8 | 35.5 | 29.8 | 27.9 | 25.3 | | | 25.8 | 22.8 |
| Sulphate ⁵ | mg/L | 429 | 10.6 | 12.1 | | | 39.5 | 24.1 | 12.6 | <0.5 | 8.3 | 98.0 | 40.0 | 7.1 | 13.6 | 0.5 | | | 10.7 | 12.7 |
| NUTRIENTS | | | | | | | | | | | | | | | | | | | | |
| Ammonia Nitrogen | mg/L as N | 1.84 | 0.72 | 0.34 | | | 0.09 | 0.94 | 1.28 | 2.33 | 0.81 | 0.05 | 0.13 | 0.68 | 3.80 | 0.18 | | | 7.30 | 5.90 |
| Nitrate Nitrogen | mg/L as N | 3.0 | 1.82 | 1.02 | | | 0.99 | 1.53 | 1.14 | 0.22 | 0.330 | 0.140 | 0.45 | 2.00 | 1.03 | 0.75 | | | 0.01 | 0.97 |
| Total Phosphorus | mg/L as P | - | 0.02 | 0.01 | | | 0.01 | 0.06 | <0.003 | 0.03 | 0.05 | 0.01 | 0.21 | 0.04 | 0.03 | 0.05 | | | 0.05 | 0.02 |
| ORGANIC PARAMETERS | | | | | | | | | | | | | | | | | | | | |
| Chemical Oxygen Demand | mg/L as O | - | 30 | 30 | | | 44 | 74 | 31 | 52 | 66 | 51 | 258 | 40 | 40 | 70 | | | 80 | 48 |
| Biological Oxygen Demand | mg/L as O | - | - | - | | | - | - | - | - | - | <5.0 | 11 | 7.4 | - | - | | | - | - |
| TOTAL METALS | | | | | | | | | | | | | | | | | | | | |
| Aluminum ⁴ | mg/L | 0.05 | 0.24 | 0.048 | | | 0.109 | 0.86 | 0.076 | 0.035 | 0.07 | 0.13 | 7.17 | 0.335 | 0.049 | 0.264 | | | 0.074 | 0.186 |
| Iron | mg/L | 1.0 | 0.474 | 0.217 | | | 0.306 | 2.84 | 0.222 | 0.6 | 2.04 | 1.08 | 35.8 | 1.7 | 0.515 | 4.69 | | | 2.24 | 6.48 |
| Manganese ⁵ | mg/L | 1.85 | 0.077 | 0.054 | | | 0.054 | 0.447 | 0.0978 | 4.42 | 0.89 | 0.462 | 8.84 | 0.645 | 0.092 | 3.72 | | | 6.48 | 1.37 |

H:\Project\1576\CHEM\2014_CHEM\Updated Tables\SW8-2014.xlsx|Table VIII

Notes:

1. Approved and Working Water Quality Guidelines, Science and Information Branch, Environmental Protection Division, BC Ministry of Environment.
Available: http://www.env.gov.bc.ca/wat/wq/wq_guidelines.html#approved. Guidelines for the Protection of Fresh-Water Aquatic Life ("FWAL"). Lowest guidelines are shown.
2. Bolding denotes parameters which exceed water quality criteria.
3. "-" denotes parameter was not analysed, or a receiving water criteria was not applicable.
4. FWAL guideline for indicated parameter changes with pH
5. FWAL guideline for indicated parameter changes with hardness. Value shown appropriate for hardness of 200 mg/L-CaCO₃

**TABLE IX
WATER CHEMISTRY DATA SUMMARY FOR SURFACE WATER SAMPLING SITE SW-9**

| PARAMETERS | units | RECEIVING WATER CRITERIA | SAMPLING DATE - PREVIOUS REPORTING PERIOD | | | | | | | | | | | SAMPLING DATE - CURRENT REPORTING PERIOD | | | | | | |
|-------------------------------------|-----------|--------------------------|---|-------------|-------------|-------------|--------------|-------------|-------------|-------------|-------------|--------------|-------------|--|--------------|--------------|-------------|-------------|--------------|-------------|
| | | | 21-Feb-12 | 2-May-12 | 3-Jul-12 | 28-Aug-12 | 30-Oct-12 | 18-Dec-12 | 13-Feb-13 | 23-Apr-13 | 19-Jun-13 | 20-Aug-13 | 28-Oct-13 | 11-Dec-13 | 19-Feb-14 | 7-May-14 | 11-Jun-14 | 27-Aug-14 | 29-Oct-14 | 15-Dec-14 |
| PHYSICAL TESTS | | | | | | | | | | | | | | | | | | | | |
| Total Hardness (CaCO ₃) | mg/L | - | 190 | 222 | Not Sampled | Not Sampled | 211 | 197 | 194 | 268 | 202 | 269 | Not Sampled | 299 | 237 | 277 | Not Sampled | Not Sampled | 125 | - |
| Total Dissolved Solids | mg/L | - | 244 | 356 | Not Sampled | Not Sampled | 366 | 280 | 316 | 418 | 432 | 548 | Not Sampled | 434 | 328 | 370 | Not Sampled | Not Sampled | 203 | 320 |
| pH - Lab | pH | - | 7.80 | 7.80 | | | 7.60 | 7.70 | 7.80 | 7.50 | 7.30 | 7.00 | | 7.80 | 7.84 | 7.76 | | | 7.54 | 6.98 |
| pH - Field | pH | - | 8.02 | 7.73 | | | 7.31 | 8.18 | - | 7.78 | 7.49 | - | | 7.69 | 7.74 | 7.76 | | | 7.82 | 7.55 |
| ORP - Field | mV | - | 58.8 | 47.8 | | | 132.0 | 77.5 | 138.2 | -144.5 | 21 | - | | 102.2 | -51.5 | 30.5 | | | 31.8 | - |
| Conductivity - Lab | µS/cm | - | 485 | 570 | | | 565 | 526 | 543 | 730 | 710 | 755 | | 774 | 637 | 755 | | | 363 | 423 |
| Conductivity - Field | µS/cm | - | 441 | 513 | | | 529 | 498 | 505 | 691 | 708 | - | | 689 | 776 | 648 | | | 334 | 401 |
| Temperature - Field | °C | - | 6.5 | 10.0 | | | 10.6 | 3.4 | 7.0 | 12.5 | 14.2 | - | | 2.7 | 5.4 | 13.1 | | | 12.1 | 7.0 |
| DISSOLVED ANIONS | | | | | | | | | | | | | | | | | | | | |
| Alkalinity - Total | mg/L | - | 190 | 230 | | | 190 | 210 | 230 | 350 | 240 | 62 | | 400 | 285 | 378 | | | 122 | 146 |
| Chloride | mg/L | 150 | 21.8 | 25.7 | | | 31.0 | 20.3 | 23.2 | 26.6 | 43.2 | 50.4 | | 45.3 | 30.0 | 33.7 | | | 18.3 | 21.4 |
| Sulphate ⁵ | mg/L | 429 | 15.9 | 17.4 | | | 49.9 | 34.9 | 6.0 | 5.2 | 84.0 | 213.0 | | 5.7 | 13.7 | <0.5 | | | 24.3 | 16.8 |
| NUTRIENTS | | | | | | | | | | | | | | | | | | | | |
| Ammonia Nitrogen | mg/L as N | 1.84 | 5.38 | 4.20 | | | 1.42 | 4.21 | 5.28 | 5.96 | 4.91 | 0.06 | | 8.60 | 6.90 | 9.80 | | | 0.43 | 0.31 |
| Nitrate Nitrogen | mg/L as N | 3.0 | 1.74 | 1.93 | | | 2.03 | 0.32 | 0.29 | <0.05 | 0.11 | 1.98 | | 2.78 | 0.45 | 0.24 | | | 2.05 | 5.12 |
| Total Phosphate | mg/L as P | - | 0.07 | 0.03 | | | 0.03 | 0.11 | 0.00 | 0.11 | 0.11 | 0.03 | | 0.02 | 0.07 | 0.07 | | | 0.07 | 0.31 |
| ORGANIC PARAMETERS | | | | | | | | | | | | | | | | | | | | |
| Chemical Oxygen Demand | mg/L as O | - | 60 | 50 | | | 50 | 109 | 40 | 178 | 86 | 52 | | 54 | 60 | 100 | | | 60 | 255 |
| Biological Oxygen Demand | mg/L as O | - | - | - | | | - | - | - | - | - | <5.0 | | <5.0 | - | - | | | - | - |
| TOTAL METALS | | | | | | | | | | | | | | | | | | | | |
| Aluminum ⁴ | mg/L | 0.05 | 1.47 | 0.047 | | | 0.144 | 0.71 | 0.65 | 0.24 | 0.08 | 0.09 | | 0.024 | 0.062 | 0.087 | | | 0.109 | 2.5 |
| Iron | mg/L | 1.0 | 4.51 | 0.97 | | | 0.964 | 4.36 | 2.91 | 10.8 | 1.11 | 1.63 | | 0.787 | 1.06 | 17.8 | | | 2.49 | 66.2 |
| Manganese ⁵ | mg/L | 1.85 | 2.91 | 0.189 | | | 0.0898 | 2.86 | 2.23 | 23.7 | 0.334 | 0.589 | | 0.462 | 0.424 | 13.7 | | | 1.64 | 33.2 |

H:\Project\1576\CHEM\2014_CHEM\Updated Tables\SW9-2014.xlsx|TABLE IX

Notes:

1. Approved and Working Water Quality Guidelines, Science and Information Branch, Environmental Protection Division, BC Ministry of Environment.
Available: http://www.env.gov.bc.ca/wat/wq/wq_guidelines.html#approved. Guidelines for the Protection of Fresh-Water Aquatic Life ("FWAL"). Lowest guidelines are shown.
2. Bolding denotes parameters which exceed water quality criteria.
3. "-" denotes parameter was not analysed, or a receiving water criteria was not applicable.
4. FWAL guideline for indicated parameter changes with pH
5. FWAL guideline for indicated parameter changes with hardness. Value shown appropriate for hardness of 200 mg/L-CaCO₃

TABLE Xa
WATER CHEMISTRY DATA SUMMARY FOR SURFACE WATER SAMPLING SITE SW-10

| PARAMETERS | units | RECEIVING WATER CRITERIA | SAMPLING DATE - PREVIOUS REPORTING PERIOD | | | | | | | | | | | | SAMPLING DATE - CURRENT REPORTING PERIOD | | | | | | | |
|-------------------------------------|-----------|--------------------------|---|----------|----------|-----------|-----------|-----------|-----------|-----------|-----------|-----------|-----------|-----------|--|----------|-----------|-----------|-----------|-----------|--|--|
| | | | U/S SANDHILL CREEK | | | | | | | | | | | | U/S SANDHILL CREEK | | | | | | | |
| | | | 20-Feb-12 | 2-May-12 | 4-Jul-12 | 28-Aug-12 | 30-Oct-12 | 18-Dec-12 | 13-Feb-13 | 23-Apr-13 | 19-Jun-13 | 20-Aug-13 | 28-Oct-13 | 11-Dec-13 | 19-Feb-14 | 7-May-14 | 11-Jun-14 | 27-Aug-14 | 29-Oct-14 | 15-Dec-14 | | |
| PHYSICAL TESTS | | | | | | | | | | | | | | | | | | | | | | |
| Total Hardness (CaCO ₃) | mg/L | - | 17 | 13.0 | 13.0 | 69.0 | 16.0 | 24 | 24 | 45.0 | 48.0 | 27.0 | 51.0 | 48 | 24 | 33.6 | 42.8 | 36.6 | 12.4 | 35.3 | | |
| Total Dissolved Solids | mg/L | - | 60 | 74 | 42 | 216 | 98 | 106 | 48 | 80 | 124 | 96 | 126 | 118 | 93 | 75 | 103 | 97 | 57 | 81 | | |
| pH - Lab | pH | - | 6.8 | 6.21 | 6.20 | 6.80 | 6.00 | 6.73 | 6.66 | 6.80 | 6.70 | 6.20 | 6.80 | 7 | 6.59 | 6.93 | 6.91 | 6.70 | 6.19 | 6.44 | | |
| pH - Field | pH | - | 7.46 | 7.05 | 7.26 | 5.42 | 6.47 | 7.03 | - | 7.52 | 7.42 | - | - | 7.68 | 7.17 | 8.22 | 7.25 | - | 7.22 | 7.34 | | |
| ORP - Lab | mV | - | - | - | - | - | - | - | - | - | - | - | - | - | - | - | - | - | - | - | | |
| ORP - Field | mV | - | 131.7 | 119.2 | 146.0 | 251.3 | 188.7 | 124.3 | 134.7 | 94.9 | 84.8 | - | - | 62.8 | 52.8 | 32.2 | -176.0 | - | 107.3 | - | | |
| Conductivity - Lab | µS/cm | - | 74 | 61 | 66 | 279 | 75 | 83 | 91 | 148 | 182 | 126 | 203 | 163 | 93 | 129 | 167 | 171 | 54 | 122 | | |
| Conductivity - Field | µS/cm | - | 71 | 31 | 59 | 271 | 71 | 87 | 86 | 140 | 180 | - | - | 157 | 75 | 102 | 162 | - | 56.0 | 113 | | |
| Temperature - Field | °C | - | 5.8 | 7.2 | 10.3 | 12.0 | 9.7 | 4.7 | 5.8 | 6.8 | 11.6 | - | - | 3.7 | 4.7 | 8.3 | 10.4 | - | 11.6 | 7.5 | | |
| DISSOLVED ANIONS | | | | | | | | | | | | | | | | | | | | | | |
| Alkalinity - Total | mg/L | - | <20 | <20 | <20 | 48 | <20 | <20 | 22 | 44 | 38 | <20 | 38 | 40 | 21 | 38 | 38 | 27 | 9 | 28 | | |
| Chloride | mg/L | 150 | 10.1 | 9.2 | 10.8 | 38.9 | 9.3 | 8.2 | 10.7 | 14.3 | 22 | 16.6 | 28.8 | 20.4 | 12 | 15.2 | 26.8 | 33.9 | 6.9 | 12.2 | | |
| Sulphate ⁵ | mg/L | 100 | 2.9 | 2.2 | 2 | 23 | 5.6 | 5.5 | 3.6 | 2.9 | 15 | 16 | 11 | 4.1 | 3.1 | 2.5 | <0.5 | 1.1 | 1.9 | 5 | | |
| DISSOLVED CATIONS | | | | | | | | | | | | | | | | | | | | | | |
| Calcium | mg/L | - | 4.5 | 3.5 | - | 19 | 4.12 | 6.9 | 6.9 | 13.6 | 14 | 7.07 | 14 | 13.7 | 6.83 | 9.91 | 12 | 9.4 | 3.06 | 10.7 | | |
| Magnesium | mg/L | - | 1.3 | 1.1 | - | 5.25 | 1.3 | 1.5 | 1.8 | 2.72 | 3.27 | 2.35 | 3.96 | 3.31 | 1.68 | 2.15 | 3.12 | 3.19 | 0.962 | 2.16 | | |
| Potassium | mg/L | - | 0.7 | 0.4 | - | 2.7 | 0.6 | 0.9 | 0.9 | 1.6 | 1.7 | 0.9 | 2.1 | 2 | 8.15 | 11 | 15.7 | 18.4 | 5.84 | 9.83 | | |
| Sodium | mg/L | - | 6.6 | 6.2 | - | 25.5 | 6.7 | 6.6 | 8.4 | 10.9 | 14.8 | 10.5 | 18.3 | 14.3 | 8.15 | 11 | 15.7 | 18.4 | 5.84 | 9.83 | | |
| NUTRIENTS | | | | | | | | | | | | | | | | | | | | | | |
| Ammonia Nitrogen | mg/L as N | 1.84 | 0.04 | <0.01 | 0.05 | 0.13 | 0.07 | 0.09 | 0.25 | 0.08 | 0.05 | 0.04 | <0.02 | 0.12 | 0.04 | 0.04 | 0.01 | 0.02 | 0.11 | < 0.01 | | |
| Nitrate Nitrogen | mg/L as N | 3.0 | 0.45 | 0.17 | 0.07 | 1.22 | 0.16 | 0.37 | 0.47 | 0.2 | 0.24 | 0.18 | 0.47 | 0.82 | 0.584 | 0.558 | 0.064 | 0.067 | 0.089 | 1.01 | | |
| Total Phosphorus | mg/L as P | - | 0.013 | 0.01 | 0.01 | 0.02 | 0.01 | 0.006 | <0.003 | 0.01 | 0.01 | 0.01 | 0.01 | 0.009 | 0.017 | 0.02 | 0.01 | 0.04 | 0.01 | <0.005 | | |
| ORGANIC PARAMETERS | | | | | | | | | | | | | | | | | | | | | | |
| Chemical Oxygen Demand | mg/L as O | - | 30 | 30 | 40 | 37 | 60 | 28 | 27 | 23 | 26 | 55 | <10 | 23 | 30 | 20 | 30 | 40 | 60 | 16 | | |
| Biological Oxygen Demand | mg/L as O | - | <5.0 | <5.0 | - | <5.0 | <5.0 | <5.0 | <5.0 | <5.0 | <5.0 | <5.0 | <5.0 | <5.0 | <4 | <4 | <4 | 8 | <4 | <4 | | |

H:\Project\1576\CHEM\2014_CHEMUpdated Tables\SW10-2014.xlsx\NON-VOLATILES

Notes:

- Approved and Working Water Quality Guidelines, Science and Information Branch, Environmental Protection Division, BC Ministry of Environment.
Available: http://www.env.gov.bc.ca/wat/wq/wq_guidelines.html#approved Accessed December 2014. Guidelines for the Protection of Fresh-Water Aquatic Life ("FWAL"). Lowest guidelines are shown.
- Bolding denotes parameters which exceed water quality criteria.
- "-" denotes parameter was not analysed, or a receiving water criteria was not applicable.
- Sample exceeded holding time for measurement of ammonia nitrogen.
- FWAL guideline for indicated parameter changes with hardness. Value shown appropriate for hardness of 30 mg/L-CaCO₃

**TABLE Xb
METAL MONITORING DATA SUMMARY FOR SURFACE WATER SAMPLING SITE SW-10**

| PARAMETERS | units | RECEIVING WATER CRITERIA Aquatic Life (FWAL) ¹ | SAMPLING DATE - PREVIOUS REPORTING PERIOD | | | | | | | | | | | | SAMPLING DATE - CURRENT REPORTING PERIOD | | | | | |
|-------------------------|-------|--|---|--------------|-------------|--------------|--------------|--------------|----------------|--------------|--------------|--------------|--------------|--------------|--|---------------|--------------------|-------------------------|--------------|--------------|
| | | | 20-Feb-12 | 2-May-12 | 4-Jul-12 | 28-Aug-12 | 30-Oct-12 | 18-Dec-12 | 13-Feb-13 | 29-Apr-13 | 19-Jun-13 | 20-Aug-13 | 28-Oct-13 | 11-Dec-13 | 19-Feb-14 | 7-May-14 | 11-Jun-14 | 27-Aug-14 | 29-Oct-14 | 15-Dec-14 |
| | | | TOTAL METALS | | | | | | | | | | | | | | | | | |
| Aluminum ⁴ | mg/L | 0.05 | 0.286 | 0.251 | 0.45 | 0.152 | 0.468 | 0.234 | 0.286 | 0.222 | 0.05 | 0.444 | 0.205 | 0.253 | 0.244 | 0.184 | 0.196 | 0.52 | 0.424 | 0.228 |
| Arsenic | mg/L | 0.005 | <0.0002 | <0.0002 | - | 0.0007 | 0.00014 | 0.00014 | 0.00012 | 0.00014 | 0.0002 | 0.0003 | 0.0003 | 0.00014 | 0.0002 | 0.0001 | 0.0002 | 0.0004 | 0.0002 | <0.0001 |
| Barium | mg/L | 1.0 | 0.004 | <0.001 | - | 0.006 | 0.00479 | 0.00359 | 0.00449 | 0.00695 | 0.007 | 0.007 | 0.008 | 0.00714 | 0.0048 | 0.0053 | 0.0063 | 0.0083 | 0.0038 | 0.0056 |
| Boron | mg/L | 1.2 | 0.048 | 0.035 | - | 0.379 | 0.055 | 0.043 | 0.053 | 0.081 | 0.16 | 0.102 | 0.137 | 0.072 | 0.043 | 0.07 | 0.093 | 0.055 | 0.031 | 0.072 |
| Cadmium ⁵ | mg/L | 0.000012 | <0.00001 | <0.00001 | - | <0.00001 | <0.00001 | 0.00001 | <0.00001 | <0.00001 | <0.00001 | <0.00001 | <0.00001 | <0.00001 | <0.00001 | 0.00001 | <0.00001 | 0.00001 | <0.00001 | <0.00001 |
| Chromium | mg/L | 0.001 | 0.0009 | <0.0004 | - | 0.0006 | 0.0006 | <0.0005 | <0.0005 | 0.0005 | 0.0006 | <0.0004 | 0.0006 | <0.0005 | <0.0005 | <0.0005 | 0.0005 | 0.0009 | 0.0006 | <0.0005 |
| Copper ⁵ | mg/L | 0.0012 | <0.001 | <0.001 | - | <0.001 | 0.0008 | 0.001 | 0.0009 | 0.0008 | <0.001 | <0.001 | <0.001 | 0.0011 | 0.0007 | 0.0006 | 0.001 | 0.0012 | 0.0008 | 0.0007 |
| Iron | mg/L | 1 | 0.184 | 0.198 | 0.45 | 0.915 | 0.373 | 0.221 | 0.223 | 0.275 | 0.461 | 0.571 | 0.488 | 0.343 | 0.263 | 0.295 | 0.622 | 1.66 | 0.357 | 0.267 |
| Lead ⁵ | mg/L | 0.0040 | 0.0002 | <0.0001 | - | 0.0001 | 0.0002 | 0.0001 | 0.0002 | 0.0001 | <0.0001 | 0.0002 | <0.0001 | 0.0001 | 0.00008 | <0.00005 | <0.00005 | 0.00021 | 0.00018 | 0.00007 |
| Manganese ⁵ | mg/L | 0.83 | 0.005 | <0.005 | 0.01 | 0.232 | 0.01 | 0.0126 | 0.0073 | 0.0418 | 0.0258 | 0.0349 | 0.0206 | 0.014 | 0.014 | 0.016 | 0.15 | 0.342 | 0.01 | 0.01 |
| Mercury | µg/L | 0.02 | <0.01 | <0.01 | - | <0.010 | <0.1 | <0.1 | <0.1 | <0.1 | <0.1 | 0.011 | <0.01 | <0.01 | <0.05 | 0.01 | 0.01 | 0.01 | <0.01 | <0.01 |
| Nickel | mg/L | 0.025 | <0.001 | <0.001 | - | 0.002 | 0.0006 | 0.0005 | 0.0006 | 0.0006 | 0.001 | 0.001 | <0.001 | 0.0008 | <0.0005 | 0.0006 | 0.0009 | 0.0012 | <0.0005 | 0.0007 |
| Selenium | mg/L | 0.002 | <0.0006 | <0.0006 | - | 0.0008 | 0.0002 | <0.0001 | 0.0001 | 0.0002 | <0.0006 | <0.0006 | <0.0006 | <0.0001 | <0.0005 | 0.0008 | 0.0005 | 0.0011 | <0.0005 | 0.0007 |
| Zinc ⁵ | mg/L | 0.0075 | 0.002 | 0.001 | - | 0.003 | 0.0022 | 0.0022 | 0.0014 | 0.0015 | 0.001 | 0.003 | 0.002 | 0.0019 | <0.005 | <0.005 | <0.005 | <0.005 | <0.005 | <0.005 |
| DISSOLVED METALS | | | | | | | | | | | | | | | | | | | | |
| Aluminum ⁴ | mg/L | 0.05 | 0.193 | 0.185 | - | 0.038 | 0.38 | 0.174 | 0.188 | 0.12 | 0.091 | 0.355 | 0.073 | 0.128 | 0.147 | 0.13 | 0.077 | 0.111 | 0.301 | 0.128 |
| Arsenic | mg/L | 0.005 | <0.0002 | <0.0002 | - | 0.0005 | <0.0002 | <0.0002 | <0.0002 | <0.0002 | 0.0003 | 0.0003 | 0.0002 | <0.0002 | <0.0001 | <0.0001 | <0.0001 | 0.0003 | <0.0001 | 0.0002 |
| Barium | mg/L | 1.0 | 0.003 | 0.002 | - | 0.005 | 0.004 | 0.004 | 0.005 | 0.005 | 0.006 | 0.006 | 0.007 | 0.006 | 0.0036 | 0.005 | 0.0069 | 0.0049 | 0.0032 | 0.005 |
| Boron | mg/L | 1.2 | 0.044 | 0.033 | - | 0.418 | 0.047 | 0.049 | 0.05 | 0.094 | 0.153 | 0.102 | 0.137 | 0.074 | 0.038 | 0.062 | 0.09 | 0.053 | 0.032 | 0.073 |
| Cadmium ⁵ | mg/L | 0.000012 | <0.00001 | <0.00001 | - | <0.00001 | <0.00001 | <0.00001 | 0.00002 | <0.00001 | <0.00001 | <0.00001 | <0.00001 | <0.00001 | <0.00001 | <0.00001 | <0.00001 | <0.00001 | <0.00001 | <0.00001 |
| Chromium | mg/L | 0.001 | 0.0004 | <0.0004 | - | 0.0006 | 0.0006 | <0.0005 | <0.0005 | 0.0005 | 0.0005 | <0.0004 | 0.0005 | 0.0006 | <0.0005 | <0.0005 | <0.0005 | 0.0007 | <0.0005 | <0.0005 |
| Copper ⁵ | mg/L | 0.0012 | <0.001 | <0.001 | - | <0.001 | <0.001 | <0.001 | 0.002 | <0.001 | <0.001 | <0.001 | <0.001 | <0.001 | 0.0005 | 0.0013 | 0.0005 | 0.001 | 0.001 | 0.0005 |
| Iron | mg/L | 0.35 | 0.128 | 0.138 | - | 0.39 | 0.253 | 0.119 | 0.14 | 0.136 | 0.184 | 0.389 | 0.177 | 0.189 | 0.109 | 0.161 | 0.19 | 0.624 | 0.243 | 0.117 |
| Lead ⁵ | mg/L | 0.0040 | <0.0001 | <0.0001 | - | <0.0001 | 0.0001 | <0.0001 | <0.0001 | <0.0001 | <0.0001 | 0.0001 | <0.0001 | <0.0001 | 0.00008 | 0.00008 | <0.00005 | 0.0001 | 0.00013 | <0.00005 |
| Manganese ⁵ | mg/L | 0.83 | 0.002 | <0.001 | - | 0.177 | 0.0042 | <0.0005 | 0.006 | 0.0099 | 0.0045 | 0.0246 | 0.012 | 0.005 | 0.007 | 0.007 | 0.025 | 0.192 | 0.007 | 0.008 |
| Mercury | µg/L | 0.02 | <0.01 | <0.01 | - | 0.01 | <0.01 | <0.1 | <0.1 | <0.01 | <0.1 | <0.01 | <0.01 | <0.01 | <0.05 | <0.01 | <0.01 | 0.02⁶ | 0.01 | 0.01 |
| Nickel | mg/L | 0.025 | <0.001 | <0.001 | - | 0.002 | <0.001 | <0.0005 | 0.001 | <0.001 | 0.001 | 0.001 | 0.001 | <0.001 | 0.0004 | 0.0007 | 0.0007 | 0.0011 | 0.0002 | 0.0007 |
| Selenium | mg/L | 0.002 | <0.0006 | <0.0006 | - | <0.0006 | <0.0006 | <0.0002 | <0.0002 | <0.0006 | <0.0006 | <0.0006 | <0.0006 | <0.0006 | <0.0005 | <0.0005 | 0.001 ⁶ | <0.0005 | <0.0005 | <0.0005 |
| Zinc ⁵ | mg/L | 0.0075 | 0.002 | <0.001 | - | <0.001 | 0.001 | 0.003 | 0.003 | <0.001 | 0.001 | 0.002 | 0.001 | <0.001 | <0.002 | 0.002 | <0.002 | <0.002 | <0.002 | <0.002 |

H:\Project\1576\CHEM\2014_CHEM\Updated Tables\SW10-2014.xlsx\Metals

Notes:

1. Approved and Working Water Quality Guidelines, Science and Information Branch, Environmental Protection Division, BC Ministry of Environment.
Available: http://www.env.gov.bc.ca/wat/wq/wq_guidelines.html#approved Accessed December 2014. Guidelines for the Protection of Fresh-Water Aquatic Life ("FWAL"). Lowest guidelines are shown.
2. Bolding denotes parameters which exceed water quality criteria.
3. "-" denotes parameter was not analysed, or a receiving water criteria was not applicable.
4. FWAL guideline for indicated parameter changes with pH
5. FWAL guideline for indicated parameter changes with hardness. Value shown appropriate for hardness of 30 mg/L-CaCO₃
6. These values exceed the total concentrations, and are considered to be sampling or analytical errors.

TABLE XIa
WATER CHEMISTRY DATA SUMMARY FOR SURFACE WATER SAMPLING SITE SW-11

| PARAMETERS | units | RECEIVING WATER CRITERIA | SAMPLING DATE - PREVIOUS REPORTING PERIOD | | | | | | | | | | | SAMPLING DATE - CURRENT REPORTING PERIOD | | | | | | | |
|-------------------------------------|-----------|--------------------------|---|-----------|----------|----------|-----------|-----------|-----------|-----------|-----------|-----------|-------------|--|-----------|-----------|----------|-------------|-----------|-----------|-----------|
| | | | Aquatic Life (FWAL) ² | 20-Feb-12 | 2-May-12 | 3-Jul-12 | 28-Aug-12 | 30-Oct-12 | 18-Dec-12 | 13-Feb-13 | 23-Apr-13 | 19-Jun-13 | 20-Aug-13 | 28-Oct-13 | 11-Dec-13 | 19-Feb-14 | 7-May-14 | 11-Jun-14 | 27-Aug-14 | 29-Oct-14 | 15-Dec-14 |
| PHYSICAL TESTS | | | | | | | | | | | | | | | | | | | | | |
| Total Hardness (CaCO ₃) | mg/L | - | 64 | 60 | 60 | 158 | 42 | 31 | 38 | 44 | 71 | 76 | 132 | 72 | 25.5 | 49 | 79.6 | 90.9 | 89.6 | 35.6 | |
| Total Dissolved Solids | mg/L | - | 148 | 146 | 144 | 368 | 144 | 100 | 66 | 100 | 190 | 198 | 280 | 180 | 80 | 120 | 205 | 170 | 161 | 155 | |
| pH - Lab | pH | - | 7 | 6.7 | 6.8 | 6.9 | 6.3 | 6.7 | 6.7 | 6.4 | 6.5 | 6.8 | 6.6 | 6.7 | 6.3 | 6.7 | 7.0 | 6.4 | 6.9 | 6.5 | |
| pH - Field | pH | - | 5.9 | 6.7 | 7.4 | 5.1 | 6.6 | 6.9 | - | 6.7 | 7.3 | - | - | 6.8 | 7.2 | 6.9 | 7.0 | - | 6.8 | 7.2 | |
| ORP - Lab | mV | - | - | - | - | - | - | - | - | - | - | - | - | - | - | - | - | - | - | - | |
| ORP - Field | mV | - | 51.4 | 33.1 | 40.4 | 12.5 | 114.4 | 75.9 | 81.8 | 51.6 | -0.6 | - | - | 41.4 | 53.8 | 34.6 | -175.6 | - | 97.1 | - | |
| Conductivity - Lab | µS/cm | - | 227 | 201 | 212 | 540 | 176 | 122 | 160 | 174 | 290 | 333 | 484 | 279 | 109 | 197 | 329 | 375 | 280 | 183 | |
| Conductivity - Field | µS/cm | - | 223 | 184 | 194 | 531 | 159 | 120 | 149 | 162 | 307 | - | - | 255 | 93 | 179 | 162 | - | 263 | 167 | |
| Temperature - Field | °C | - | 5.9 | 7.6 | 12.9 | 12.5 | 9.7 | 5.1 | 6.2 | 11.9 | 12.4 | - | - | 3.7 | 5.5 | 9.2 | 7.3 | - | 12.0 | 7.2 | |
| DISSOLVED ANIONS | | | | | | | | | | | | | | | | | | | | | |
| Alkalinity - Total | mg/L | - | 66 | 74 | 68 | 180 | 36 | 26 | 36 | 46 | 88 | 90 | 170 | <20 | 26 | 60 | 91 | 102 | 97 | 52 | |
| Chloride | mg/L | 150 | 20.3 | 17.9 | 17.7 | 62 | 20.8 | 14 | 19 | 19.3 | 36.1 | 37 | 48.5 | 35.2 | 14.1 | 22.6 | 45.1 | 54.2 | 19.5 | 20.5 | |
| Sulphate ⁴ | mg/L | 218 | 5.1 | 3.8 | 3 | 1.3 | 13.2 | 6 | 6.4 | 4.5 | 2.7 | 9.9 | 5.5 | 6.8 | 4.3 | 3.8 | 2.1 | 0.8 | 13.2 | 4.7 | |
| DISSOLVED CATIONS | | | | | | | | | | | | | | | | | | | | | |
| Calcium | mg/L | - | 18.7 | 17.6 | 17.3 | 45.9 | 11.9 | 8.3 | 10.7 | 12.4 | 20 | 20.8 | 36.2 | 20.3 | 6.96 | 13.5 | 21.8 | 25.6 | 26.9 | 14.7 | |
| Magnesium | mg/L | - | 4.3 | 4 | 3.9 | 10.5 | 3.07 | 2.1 | 2.8 | 3.18 | 5 | 5.86 | 10.2 | 5.21 | 1.96 | 3.71 | 6.12 | 6.54 | 4.75 | 3.57 | |
| Potassium | mg/L | - | 2.7 | 2.3 | 2.4 | 5.8 | 2.3 | 1.6 | 1.9 | 2.1 | 3.2 | 3.6 | 5.4 | 3 | - | - | - | - | - | - | |
| Sodium | mg/L | - | 16.4 | 15.6 | 16.4 | 45.4 | 16.6 | 48 | 15.8 | 15 | 28.2 | 30 | 45 | 27.9 | 10.7 | 18.8 | 50.5 | 33.8 | 16.9 | 16.1 | |
| NUTRIENTS | | | | | | | | | | | | | | | | | | | | | |
| Ammonia Nitrogen | mg/L as N | 1.84 | 1.02 | 0.73 | 0.63 | 1.46 | 0.09 | 0.17 | 0.24 | 0.19 | 0.40 | 1.12 | 2.10 | 0.75 | 0.17 | 0.37 | 0.68 | 2.10 | 1.83 | 0.87 | |
| Nitrate Nitrogen | mg/L as N | 3.0 | 0.38 | 0.25 | 0.26 | <0.05 | 0.41 | 0.26 | 0.26 | 0.09 | <0.05 | 0.34 | <0.05 | <0.05 | 0.24 | 0.099 | <0.005 | <0.005 | 0.042 | 0.204 | |
| Total Phosphorus | mg/L as P | - | 0.019 | 0.023 | 17.5 | 0.039 | 13.3 | 0.00 | 40 | 0.034 | 0.039 | 0.009 | 0.016 | 0.02 | 0.047 | 0.054 | 0.054 | 0.085 | 0.064 | 0.02 | |
| ORGANIC PARAMETERS | | | | | | | | | | | | | | | | | | | | | |
| Chemical Oxygen Demand | mg/L as O | - | 40 | 40 | 60 | 73 | 51 | 32 | 32 | 37 | 48 | 54 | 106 | 39 | 40 | 40 | 50 | 90 | 60 | 37 | |
| Biological Oxygen Demand | mg/L as O | - | <5.0 | <5.0 | <5.0 | 5.3 | <5.0 | <5.0 | <5.0 | <5.0 | <5.0 | <5.0 | <5.0 | <5.0 | <4 | <4 | 16 | 10 | 10 | <4 | |

H:\Project\1576\CHEM\2014_CHEM\Updated Tables\SW11-2014.xlsx\NON-VOLATILES

Notes:

1. Approved and Working Water Quality Guidelines, Science and Information Branch, Environmental Protection Division, BC Ministry of Environment.
Available: http://www.env.gov.bc.ca/wat/wq/wq_guidelines.html#approved Accessed February 2012. Guidelines for the Protection of Fresh-Water Aquatic Life ("FWAL"). Lowest guidelines are shown.
2. Bolding denotes parameters which exceed water quality criteria.
3. "-" denotes parameter was not analysed, or a receiving water criteria was not applicable.
4. FWAL guideline for indicated parameter changes with pH

**TABLE XII
WATER CHEMISTRY DATA SUMMARY FOR SURFACE WATER SAMPLING SITE SW-12**

| PARAMETERS | units | RECEIVING WATER CRITERIA | SAMPLING DATE - PREVIOUS REPORTING PERIOD | | | | | | | | | | | SAMPLING DATE - CURRENT REPORTING PERIOD | | | | | | |
|-------------------------------------|-----------|--------------------------|---|--------------|--------------|--------------|--------------|--------------|--------------|--------------|--------------|--------------|--------------|--|--------------|--------------|--------------|--------------|--------------|-------------|
| | | | 20-Feb-12 | 2-May-12 | 4-Jul-12 | 28-Aug-12 | 30-Oct-12 | 20-Dec-12 | 13-Feb-13 | 23-Apr-13 | 19-Jun-13 | 20-Aug-13 | 28-Oct-13 | 11-Dec-13 | 19-Feb-14 | 7-May-14 | 11-Jun-14 | 27-Aug-14 | 29-Oct-14 | 15-Dec-14 |
| PHYSICAL TESTS | | | | | | | | | | | | | | | | | | | | |
| Total Hardness (CaCO ₃) | mg/L | - | 17 | 13 | 19 | 59 | 16 | 21 | 21 | 45 | 53.1 | 30.3 | 57 | 45 | 23 | 33.4 | 45.6 | 55.2 | 132 | - |
| Total Dissolved Solids | mg/L | - | 50 | 60 | 78 | 110 | 92 | 40 | 78 | 90 | 130 | 110 | 134 | 96 | 73 | 93 | 113 | 107 | 56 | 115 |
| pH - Lab | pH | - | 6.80 | 6.30 | 6.30 | 6.50 | 6.00 | 6.50 | 6.60 | 6.80 | 6.80 | 6.30 | 6.80 | 7.00 | 6.60 | 7.01 | 7.09 | 6.81 | 6.25 | 6.57 |
| pH - Field | pH | - | 7.24 | 6.63 | 7.99 | 5.53 | 6.47 | 7.13 | - | 7.00 | 7.72 | - | - | 6.98 | 7.68 | 8.08 | 8.18 | - | 8.08 | 8.33 |
| ORP - Field | mV | - | 136.7 | 120.5 | 91 | 234.2 | 181 | 126.5 | 116.1 | 85.3 | 67.1 | - | - | 62.6 | 35.2 | 24.3 | -141 | - | 70.1 | - |
| Conductivity - Lab | µS/cm | - | 76.2 | 63 | 75 | 246 | 72 | 81 | 91 | 149 | 181 | 122 | 226 | 160 | 90 | 126 | 183 | 236 | 58 | 115 |
| Conductivity - Field | µS/cm | - | 73 | 57 | 67 | 240 | 67 | 80 | 85 | 126 | 169 | - | - | 139 | 72 | 115 | 172 | - | 56 | 112 |
| Temperature - Field | °C | - | 5.6 | 7.2 | 10.7 | 11.8 | 9.6 | 4.6 | 5.7 | 6.8 | 11.3 | - | - | 3.5 | 4.6 | 8.4 | 10.0 | - | 11.5 | 7.3 |
| DISSOLVED ANIONS | | | | | | | | | | | | | | | | | | | | |
| Alkalinity - Total | mg/L | - | <20 | <20 | <20 | 38 | <20 | 20 | <20 | <20 | 38 | <20 | 44 | <20 | 21 | 42 | 44 | 47 | 12 | 26 |
| Chloride | mg/L | 150 | 10.3 | 9.3 | 9.4 | 35.9 | 9.2 | 8.2 | 10.7 | 14.2 | 22.2 | 16.6 | 31.1 | 20.8 | 11.9 | 15 | 28.8 | 43.7 | 7.4 | 12.2 |
| Sulphate ⁵ | mg/L | 128 | 2.9 | 2.3 | 2.6 | 22.2 | 5.7 | 5.3 | 3.6 | 3.1 | 14.1 | 15.6 | 10.7 | 4.1 | 3 | 2.5 | 2.7 | 1.4 | 2.2 | 4.9 |
| NUTRIENTS | | | | | | | | | | | | | | | | | | | | |
| Ammonia Nitrogen | mg/L as N | 1.84 | 0.06 | 0.01 | <0.01 | 13.8 | <0.01 | 0.20 | 0.18 | 0.04 | 0.04 | 0.04 | <0.02 | 0.09 | 0.04 | 0.03 | 0.07 | 0.04 | 0.11 | 0.02 |
| Nitrate Nitrogen | mg/L as N | 3.0 | 0.42 | 0.17 | 0.29 | 1.45 | 0.16 | 0.35 | 0.44 | 0.19 | 9.96 | 0.16 | 0.53 | 0.76 | 0.57 | 0.54 | 0.12 | 0.29 | 0.09 | 0.91 |
| Total Phosphorus | mg/L as P | - | 0.42 | 0.01 | 0.06 | 0.02 | 0.01 | 0.01 | <0.003 | 0.01 | 0.02 | 0.01 | 0.01 | 0.01 | 0.01 | 0.01 | 0.04 | 0.04 | 0.01 | <0.005 |
| TOTAL METALS | | | | | | | | | | | | | | | | | | | | |
| Aluminum ⁴ | mg/L | 0.05 | 0.287 | 0.275 | 0.479 | 0.082 | 0.468 | 0.237 | 0.296 | 0.167 | 0.086 | 0.248 | 0.175 | 0.486 | 0.215 | 0.204 | 0.236 | 0.286 | 0.411 | 0.23 |
| Iron | mg/L | 1 | 0.233 | 0.225 | 0.479 | 0.849 | 0.376 | 0.234 | 0.274 | 0.248 | 0.598 | 0.668 | 0.899 | 0.397 | 0.218 | 0.425 | 0.942 | 0.603 | 0.383 | 0.244 |
| Manganese ⁵ | mg/L | 0.83 | 0.009 | 0.009 | 0.02 | 0.116 | 0.0101 | 0.0093 | 0.0098 | 0.0157 | 0.0437 | 0.0515 | 0.0602 | 0.0225 | 0.01 | 0.027 | 0.077 | 0.697 | 0.042 | 0.017 |

H:\Project\1576\CHEM\2014_CHEM\Updated Tables\SW12-2014.xlsx\TableXII

Notes:

- Approved and Working Water Quality Guidelines, Science and Information Branch, Environmental Protection Division, BC Ministry of Environment.
Available: http://www.env.gov.bc.ca/wat/wq/wq_guidelines.html#approved . Guidelines for the Protection of Fresh-Water Aquatic Life ("FWAL"). Lowest guidelines are shown.
- Bolding denotes parameters which exceed water quality criteria.
- "-" denotes parameter was not analysed, or a receiving water criteria was not applicable.
- FWAL guideline for indicated parameter changes with pH
- FWAL guideline for indicated parameter changes with hardness. Value shown appropriate for hardness of 30 mg/L-CaCO₃

**TABLE XIII
WATER CHEMISTRY DATA SUMMARY FOR SANDHILL CREEK SAMPLING SITE (SHC)**

| PARAMETERS | units | RECEIVING WATER CRITERIA | SAMPLING DATE - PREVIOUS REPORTING PERIOD | | | | | | SAMPLING DATE - CURRENT REPORTING PERIOD | | | | | | SAMPLING DATE - CURRENT REPORTING PERIOD | | | | | |
|-------------------------------------|-----------|----------------------------------|---|--------------|-------------|--------------|--------------|--------------|--|--------------|--------------|-------------|--------------|--------------|--|--------------|--------------|--------------|--------------|--------------|
| | | Aquatic Life (FWAL) ¹ | 20-Feb-12 | 02-May-12 | 04-Jul-12 | 28-Aug-12 | 30-Oct-12 | 18-Dec-12 | 13-Feb-13 | 23-Apr-13 | 19-Jun-13 | 20-Aug-13 | 28-Oct-13 | 11-Dec-13 | 19-Feb-14 | 7-May-14 | 11-Jun-14 | 27-Aug-14 | 29-Oct-14 | 15-Dec-14 |
| PHYSICAL TESTS | | | | | | | | | | | | | | | | | | | | |
| Total Hardness (CaCO ₃) | mg/L | - | 11 | 10 | 11 | 34 | 10 | 10 | 11 | 16 | 17.9 | 16.4 | 27 | 18 | 12.7 | 13.9 | 22.2 | 31 | 8.3 | - |
| Total Dissolved Solids | mg/L | - | 42 | 68 | 40 | 262 | 86 | 34 | 70 | 58 | 80 | 76 | 100 | 66 | 35 | 65 | 85 | 123 | 59 | 120 |
| pH - Lab | pH | - | 6.6 | 6.4 | 6.4 | 6.6 | 5.9 | 6.4 | 6.7 | 6.9 | 6.7 | 6.4 | 6.8 | 6.8 | 6.29 | 6.89 | 6.68 | 6.36 | 5.94 | 6.32 |
| pH - Field | pH | - | 8.91 | 7.64 | 8.48 | 7.30 | 6.49 | 6.60 | - | 6.94 | 6.89 | - | - | 6.63 | 7.91 | 7.65 | 7.16 | - | 6.79 | 8.39 |
| ORP - Lab | mV | - | - | - | - | - | - | - | - | - | - | - | - | - | - | - | - | - | - | - |
| ORP - Field | mV | - | 159.9 | 88.7 | 62.9 | 214.6 | 193.1 | 186.9 | 143.5 | 152.5 | 182.5 | - | - | 45.7 | 74.1 | 27.2 | -49.1 | - | 110.8 | - |
| Conductivity - Lab | µS/cm | - | 60.5 | 56 | 58 | 220 | 57 | 54 | 66 | 85 | 105 | 88 | 159 | 101 | 64 | 78 | 144 | 210 | 44 | 75 |
| Conductivity - Field | µS/cm | - | 256 | 122 | 54 | 272 | 59 | 106 | 349 | 77 | 127 | - | - | 110 | 55 | 74 | 245 | - | 57 | 70 |
| Temperature - Field | °C | - | 6.0 | 7.3 | 10.3 | 12.5 | 9.8 | 5.7 | 6.5 | 6.5 | 11.2 | - | - | 3.3 | 5.1 | 8.7 | 10.6 | - | 11.7 | 7.3 |
| DISSOLVED ANIONS | | | | | | | | | | | | | | | | | | | | |
| Alkalinity - Total | mg/L | - | <20 | <20 | <20 | <20 | <20 | <20 | <20 | <20 | <20 | <20 | <20 | <20 | 6 | 13 | 11 | 10 | 5 | 9 |
| Chloride | mg/L | 150 | 10.7 | 9.8 | 10.6 | 54 | 8.9 | 8.4 | 10.7 | 13.5 | 21.7 | 15.6 | 32 | 19.8 | 12.2 | 14.2 | 34.3 | 51.5 | 7.09 | 12.3 |
| Sulphate ⁵ | mg/L | 128 | 2 | 1.7 | 1.6 | 3.5 | 3.1 | 2.7 | 2.4 | 2.2 | 4.1 | 6.8 | 5.6 | 2.8 | 2.2 | 1.9 | 2.9 | 2.6 | 1.6 | 2.8 |
| NUTRIENTS | | | | | | | | | | | | | | | | | | | | |
| Ammonia Nitrogen | mg/L as N | 1.84 | 0.05 | <0.01 | 0.05 | 0.31 | 0.06 | <0.01 | 0.15 | <0.01 | <0.01 | 0.04 | <0.02 | <0.02 | <0.01 | <0.01 | <0.01 | <0.01 | 0.06 | <0.01 |
| Nitrate Nitrogen | mg/L as N | 3.0 | 0.2 | 0.12 | 0.06 | 0.11 | 0.07 | 0.13 | 0.15 | 0.09 | 0.06 | 0.1 | 0.63 | 0.18 | 0.192 | 0.162 | 0.037 | 0.054 | 0.035 | 0.349 |
| Total Phosphorus | mg/L as P | - | 0.009 | 0.009 | 0.008 | 0.020 | 0.01 | 0.007 | 0.008 | 0.018 | 0.009 | 0.004 | 0.004 | 0.007 | 0.017 | 0.015 | 0.01 | 0.016 | 0.01 | <0.005 |
| TOTAL METALS | | | | | | | | | | | | | | | | | | | | |
| Aluminum ⁴ | mg/L | 0.05 | 0.342 | 0.318 | 0.51 | 0.146 | 0.514 | 0.303 | 0.434 | 0.234 | 0.277 | 0.28 | 0.162 | 0.188 | 0.275 | 0.221 | 0.232 | 0.263 | 0.491 | 0.278 |
| Iron | mg/L | 1 | 0.262 | 0.28 | 0.57 | 0.902 | 0.42 | 0.267 | 0.363 | 0.269 | 0.445 | 0.6 | 0.51 | 0.32 | 0.246 | 0.373 | 0.64 | 1.27 | 0.446 | 0.324 |
| Manganese ⁵ | mg/L | 0.83 | <0.005 | <0.005 | 0.01 | 0.0555 | 0.0109 | 0.0082 | 0.0075 | 0.0098 | 0.0125 | 0.0149 | 0.0216 | 0.0098 | 0.012 | 0.015 | 0.032 | 0.062 | 0.015 | 0.009 |

H:\Project\1576\CHEM\2014_CHEM\Updated Tables\SHC-2014.xls\TableXIII

Notes:

1. Approved and Working Water Quality Guidelines, Science and Information Branch, Environmental Protection Division, BC Ministry of Environment.
Available: http://www.env.gov.bc.ca/wat/wq/wq_guidelines.html#approved. Guidelines for the Protection of Fresh-Water Aquatic Life ("FWAL"). Lowest guidelines are shown.
2. Bolding denotes parameters which exceed water quality criteria.
3. "-" denotes parameter was not analysed, or a receiving water criteria was not applicable.
4. FWAL guideline for indicated parameter changes with pH
5. FWAL guideline for indicated parameter changes with hardness. Value shown appropriate for hardness of 30 mg/L-CaCO₃

**TABLE XVa
WATER CHEMISTRY DATA SUMMARY FOR MONITORING WELLS**

| PARAMETERS | units | RECEIVING WATER CRITERIA | | MW02-1 | | MW02-2 | | MW02-3 | |
|-------------------------------------|-----------|------------------------------|----------------------------------|-------------|-------------|-------------|-------------|-------------|-------------|
| | | GCDWQ MAC or AO ¹ | Aquatic Life (FWAL) ² | 29-Oct-03 | 13-Jun-06 | 29-Oct-03 | 13-Jun-06 | 29-Oct-03 | 13-Jun-06 |
| PHYSICAL TESTS | | | | | | | | | |
| Colour | CU | 15 | - | - | - | - | - | - | - |
| Total Hardness (CaCO ₃) | mg/L | - | - | 957 | - | 1100 | - | 480 | - |
| Total Dissolved Solids | mg/L | 500 | - | 6830 | 7670 | 7000 | 7100 | 4370 | 4730 |
| pH - Lab | pH | 6.5-8.5 | - | 7.85 | 8.02 | 7.84 | 8.03 | 8 | 8.16 |
| pH - Field | pH | 6.5-8.5 | - | 7.4 | 7.29 | 6.79 | 7.73 | 6.92 | 6.47 |
| ORP - Lab | mv | - | - | - | - | - | - | - | - |
| ORP - Field | mv | - | - | -55.1 | 29 | -28.8 | 27 | -40.2 | 54 |
| Conductivity - Lab | µS/cm | - | - | 12700 | 14400 | 13300 | 14500 | 9340 | 9250 |
| Conductivity - Field | µS/cm | - | - | 11000 | 11410 | 11700 | 8280 | 7570 | 7730 |
| Temperature - Field | °C | - | - | 11.8 | 15.4 | 11 | 24.7 | 12.3 | 15 |
| DISSOLVED ANIONS | | | | | | | | | |
| Alkalinity - Total | mg/L | - | - | 259 | 247 | 234 | 242 | 314 | 315 |
| Chloride | mg/L | 250 | - | 3920 | 4030 | 4090 | 3890 | 2610 | 2760 |
| Sulphate | mg/L | 500 | 100 | 778 | 657 | 499 | 496 | 334 | 290 |
| DISSOLVED CATIONS | | | | | | | | | |
| Calcium | mg/L | - | - | 112 | - | 129 | - | 57.9 | - |
| Magnesium | mg/L | - | - | 149 | - | 168 | - | 68.5 | - |
| Potassium | - | - | - | 35.6 | - | 35.2 | - | 27.9 | - |
| Sodium | mg/L | 200 | - | 2010 | - | 1950 | - | 1440 | - |
| NUTRIENTS | | | | | | | | | |
| Ammonia Nitrogen | mg/L as N | - | ~1.84 | 5.6 | 4.34 | 6.4 | 3.94 | 5.7 | 3.12 |
| Nitrate Nitrogen | mg/L as N | 10 | 3 | < 0.05 | <25 | < 0.05 | <25 | < 0.05 | <2.5 |
| Total Phosphate | mg/L as P | - | - | 0.15 | 0.06 | 0.12 | 0.13 | 0.2 | 0.4 |
| ORGANIC PARAMETERS | | | | | | | | | |
| Chemical Oxygen Demand | mg/L as O | - | - | - | - | - | - | - | - |
| Biological Oxygen Demand | mg/L as O | - | - | < 10 | - | < 10 | - | < 10 | - |
| BIOASSAYS | | | | | | | | | |
| 96 hour LC-50 | - | - | - | - | - | - | - | - | - |

H:\Project\1576\CHEM\2006_chem\[MWELLS.xls]NON-VOLATILES

Notes:

- GCDWQ = Guidelines for Canadian Drinking Water Quality (Health and Welfare, 2006)
MAC = Maximum acceptable concentration: AO = Aesthetic objective
- Approved and Working Water Quality Guidelines, Science and Information Branch, Environmental Protection Division, BC Ministry of Environ.
Available: http://www.env.gov.bc.ca/wat/wq/wq_guidelines.html#approved. Guidelines for the Protection of Fresh-Water Aquatic Life ("FWAL").
- Bolding denotes parameters which exceed water quality criteria.
- "-" denotes parameter was not analysed, or a receiving water criteria was not applicable.

**TABLE XVb
METAL MONITORING DATA SUMMARY FOR MONITORING WELLS**

| PARAMETERS | units | RECEIVING WATER CRITERIA | | MW02-1 | MW02-2 | MW02-3 |
|-------------------------|-------|---------------------------------|-------------------------------------|--------------|--------------|-------------|
| | | GCDWQ MAC or AO ¹ | Aquatic Life (FWAL) ² | 29-Oct-03 | 29-Oct-03 | 29-Oct-03 |
| TOTAL METALS | | | | | | |
| Arsenic | mg/L | 0.01 | 0.005 | 0.006 | 0.007 | 0.005 |
| Barium | mg/L | 1.0 | 1.0 | 0.11 | 0.14 | 0.097 |
| Boron | mg/L | - | 1.2 | 3.97 | 3.34 | 3.05 |
| Cadmium | mg/L | 0.005 | 0.00013 | < 0.0002 | < 0.0002 | < 0.0002 |
| Chromium | mg/L | 0.05 | 0.001 | 0.002 | 0.002 | 0.001 |
| Copper | mg/L | 1.0 | 0.004 | 0.003 | 0.005 | 0.003 |
| Iron | mg/L | 0.3 | 0.3 | 1.65 | 1.52 | 0.58 |
| Lead | mg/L | 0.01 | 0.028 | < 0.001 | < 0.001 | < 0.001 |
| Manganese | mg/L | 0.05 | 1.9 | 0.75 | 0.82 | 0.45 |
| Mercury | ug/L | 1.0 | 0.02 | < 0.02 | < 0.02 | < 0.02 |
| Nickel | mg/L | - | 0.065 | 0.011 | 0.013 | 0.011 |
| Selenium | mg/L | 0.01 | 0.002 | < 0.001 | < 0.001 | < 0.001 |
| Zinc | mg/L | 5.0 | 0.315 | 0.016 | 0.012 | 0.008 |
| DISSOLVED METALS | | | | | | |
| Arsenic | mg/L | 0.01 | 0.005 | 0.006 | 0.006 | 0.004 |
| Barium | mg/L | 1.0 | 1.0 | 0.1 | 0.11 | 0.086 |
| Boron | mg/L | - | 1.2 | 3.7 | 3.08 | 2.81 |
| Cadmium | mg/L | 0.005 | 0.00013 | < 0.0002 | < 0.0002 | < 0.0002 |
| Chromium | mg/L | 0.05 | 0.001 | 0.001 | < 0.001 | < 0.001 |
| Copper | mg/L | 1 | 0.020 | 0.002 | 0.003 | 0.003 |
| Iron | mg/L | 0.3 | 0.3 | 0.24 | 0.13 | 0.18 |
| Lead | mg/L | 0.01 | 0.028 | < 0.001 | < 0.001 | < 0.001 |
| Manganese | mg/L | 0.05 | 1.9 | 0.67 | 0.67 | 0.37 |
| Mercury | ug/L | 1.0 | 0.02 | < 0.02 | < 0.02 | < 0.02 |
| Nickel | mg/L | - | 0.065 | 0.01 | 0.011 | 0.009 |
| Selenium | mg/L | 0.01 | 0.002 | < 0.001 | < 0.001 | < 0.001 |
| Zinc | mg/L | 5 | 0.315 | 0.009 | 0.008 | 0.006 |

H:\Project\1576\CHEM\2006_chem\[MWELLS.xls]metals

Notes:

- GCDWQ = Guidelines for Canadian Drinking Water Quality (Health and Welfare, 2006)
MAC = Maximum acceptable concentration; AO = Aesthetic objective
- Approved and Working Water Quality Guidelines, Science and Information Branch, Environmental Protection Division, BC Ministry of Environment. Hardness dependent values assume hardness of 500 mg/L. Available: http://www.env.gov.bc.ca/wat/wq/wq_guidelines.html#approved. Guidelines for the Protection of Fresh-Water Aquatic Life ("FWAL"). Lowest guidelines are shown.
- Bolding denotes parameters which exceed water quality criteria.
- "-" denotes parameter was not analysed, or a receiving water criteria was not applicable.

TABLE XVI
2003-2011 FIELD MONITORING DATA FOR THE WEST COAST LANDFILL MONITORING WELLS

| Site | Date | WELL DEPTH | | STATIC ELEVATION | | PURGED ELEV | | Temp. (°C) | pH | Elec. Cond. (mS/cm) | ORP mV | Comments |
|--------|-----------|---------------|-------------------|--------------------|-------------------|-------------|-------------------|------------|-------|---------------------|--------|--|
| | | Depth (m-asl) | Elevation (m-asl) | Depth to Water (m) | Elevation (m-asl) | WLE (m) | Elevation (m-asl) | | | | | |
| MW02-1 | 25-Feb-03 | 12.20 | 83.65 | 1.090 | 94.756 | | | N/A | N/A | N/A | N/A | Measurement only - No bailing done |
| | 28-Apr-03 | 12.20 | 83.65 | 1.050 | 94.796 | 9.310 | 86.536 | N/A | N/A | N/A | N/A | Bailed approximately 20L |
| | 02-Jul-03 | 12.20 | 83.65 | 1.215 | 94.631 | 11.195 | 84.651 | N/A | N/A | N/A | N/A | Bailed approximately 20L |
| | 15-Sep-03 | 12.20 | 83.65 | 1.320 | 94.526 | 11.050 | 84.796 | N/A | N/A | N/A | N/A | Bailed approximately 20L |
| | 29-Oct-03 | 12.20 | 83.65 | 1.300 | 94.546 | 11.510 | 84.336 | 11.8 | 7.40 | 11.00 | -55.1 | Bailed approximately 20L |
| | 18-Dec-03 | 12.20 | 83.65 | 1.210 | 94.636 | 10.050 | 85.796 | ??? | ??? | 10.80 | ??? | Bailed approximately 20L |
| | 26-Feb-04 | 12.20 | 83.65 | 1.100 | 94.746 | 10.920 | 84.926 | ??? | ??? | 11.00 | ??? | Bailed approximately 20L |
| | 27-Apr-04 | 12.20 | 83.65 | 1.180 | 94.666 | 9.820 | 86.026 | ??? | ??? | 10.00 | ??? | Bailed approximately 20L |
| | 28-Jun-04 | 12.20 | 83.65 | 1.230 | 94.616 | 11.060 | 84.786 | | | 11.74 | | Bailed approximately 20L |
| | 30-Aug-04 | 12.20 | 83.65 | 1.210 | 94.636 | 11.030 | 84.816 | | | 11.62 | | Bailed approximately 20L |
| | 26-Oct-04 | 12.20 | 83.65 | 1.080 | 94.766 | 9.860 | 85.986 | | | 11.12 | | Bailed approximately 20L |
| | 14-Dec-04 | 12.20 | 83.65 | 1.000 | 94.846 | ----- | ----- | N/A | N/A | N/A | N/A | Measurement only - No bailing done |
| | 14-Feb-05 | 12.20 | 83.65 | 0.850 | 94.996 | ----- | ----- | N/A | N/A | N/A | N/A | Measurement only - No bailing done |
| | 19-May-05 | 12.20 | 83.65 | 0.980 | 94.866 | ----- | ----- | N/A | N/A | N/A | N/A | Measurement only - No bailing done |
| | 06-Jul-05 | 12.20 | 83.65 | 1.030 | 94.816 | ----- | ----- | N/A | N/A | N/A | N/A | Measurement only - No bailing done |
| | 29-Aug-05 | 12.20 | 83.65 | ----- | 95.846 | ----- | ----- | N/A | N/A | N/A | N/A | Field data sheet lost |
| | 24-Oct-05 | 12.20 | 83.65 | 0.980 | 94.866 | ----- | ----- | N/A | N/A | N/A | N/A | Measurement only - No bailing done |
| | 19-Dec-05 | 12.20 | 83.65 | 0.840 | 95.006 | ----- | ----- | N/A | N/A | N/A | N/A | Measurement only - No bailing done |
| | 13-Feb-06 | 12.20 | 83.65 | 0.700 | 95.146 | 8.880 | 86.966 | N/A | N/A | N/A | N/A | Bailed approximately 20L |
| | 25-Apr-06 | 12.20 | 83.65 | 0.870 | 94.976 | 9.250 | 86.596 | N/A | N/A | N/A | N/A | Bailed approximately 20L |
| | 13-Jun-06 | 12.20 | 83.65 | 1.080 | 94.766 | ----- | ----- | 15.4 | 16.4 | 11.41 | 29.0 | Conductivity off scale in uS/cm range. Used mS/cm |
| | 09-Aug-06 | 12.20 | 83.65 | 1.150 | 94.696 | ----- | ----- | N/A | N/A | N/A | N/A | Measurement only - No bailing done |
| | 25-Oct-06 | 12.20 | 83.65 | 1.220 | 94.626 | ----- | ----- | N/A | N/A | N/A | N/A | Measurement only - No bailing done |
| | 18-Dec-06 | 12.20 | 83.65 | 0.950 | 94.896 | ----- | ----- | N/A | N/A | N/A | N/A | Measurement only - No bailing done |
| | 01-Mar-07 | 12.20 | 83.65 | 0.900 | 94.946 | ----- | ----- | N/A | N/A | N/A | N/A | Measurement only - No bailing done |
| | 18-Apr-07 | 12.20 | 83.65 | 0.600 | 95.246 | ----- | ----- | N/A | N/A | N/A | N/A | Measurement only - No bailing done |
| | 13-Jun-07 | 12.20 | 83.65 | 0.930 | 94.916 | ----- | ----- | N/A | N/A | N/A | N/A | Measurement only - No bailing done |
| | 15-Aug-07 | 12.20 | 83.65 | 1.030 | 94.816 | ----- | ----- | N/A | N/A | N/A | N/A | Measurement only - No bailing done |
| | 16-Oct-07 | 12.20 | 83.65 | 0.990 | 94.856 | ----- | ----- | N/A | N/A | N/A | N/A | Measurement only - No bailing done |
| | 18-Dec-07 | 12.20 | 83.65 | 0.880 | 94.966 | ----- | ----- | N/A | N/A | N/A | N/A | Measurement only - No bailing done |
| | 12-Dec-07 | 12.20 | 83.65 | 0.880 | 94.966 | ----- | ----- | N/A | N/A | N/A | N/A | Measurement only - No bailing done |
| | 20-Feb-08 | 12.20 | 83.65 | 0.830 | 95.016 | ----- | ----- | N/A | N/A | N/A | N/A | Measurement only - No bailing done |
| | 23-Apr-08 | 12.20 | 83.65 | 0.840 | 95.006 | ----- | ----- | N/A | N/A | N/A | N/A | Measurement only - No bailing done |
| | 11-Jun-08 | 12.20 | 83.65 | 0.960 | 94.886 | ----- | ----- | N/A | N/A | N/A | N/A | Measurement only - No bailing done |
| | 01-Aug-08 | 12.20 | 83.65 | 1.060 | 94.786 | ----- | ----- | N/A | N/A | N/A | N/A | Measurement only - No bailing done |
| | 01-Oct-08 | 12.20 | 83.65 | 1.030 | 94.816 | ----- | ----- | N/A | N/A | N/A | N/A | Measurement only - No bailing done |
| | 01-Dec-08 | 12.20 | 83.65 | 0.880 | 94.966 | ----- | ----- | N/A | N/A | N/A | N/A | Measurement only - No bailing done |
| | 01-Feb-09 | 12.20 | 83.65 | 0.880 | 94.966 | ----- | ----- | N/A | N/A | N/A | N/A | Measurement only - No bailing done |
| | 01-Apr-09 | 12.20 | 83.65 | 0.880 | 94.966 | ----- | ----- | N/A | N/A | N/A | N/A | Measurement only - No bailing done |
| | 01-Jun-09 | 12.20 | 83.65 | 0.980 | 94.866 | ----- | ----- | N/A | N/A | N/A | N/A | Measurement only - No bailing done |
| | 01-Aug-09 | 12.20 | 83.65 | 1.150 | 94.696 | ----- | ----- | N/A | N/A | N/A | N/A | Measurement only - No bailing done |
| | 01-Nov-09 | 12.20 | 83.65 | 1.020 | 94.826 | ----- | ----- | N/A | N/A | N/A | N/A | Measurement only - No bailing done |
| | 05-Jan-10 | 12.20 | 83.65 | 0.91 | 94.936 | ----- | ----- | N/A | N/A | N/A | N/A | Measurement only - No bailing done |
| | 03-Mar-10 | 12.20 | 83.65 | 0.82 | 95.026 | ----- | ----- | N/A | N/A | N/A | N/A | Measurement only - No bailing done |
| | 28-Apr-10 | 12.20 | 83.65 | 0.81 | 95.036 | ----- | ----- | N/A | N/A | N/A | N/A | Measurement only - No bailing done |
| | 29-Jun-10 | 12.20 | 83.65 | 0.91 | 94.936 | ----- | ----- | N/A | N/A | N/A | N/A | Measurement only - No bailing done |
| | 18-Oct-10 | 12.20 | 83.65 | 1.10 | 94.746 | ----- | ----- | N/A | N/A | N/A | N/A | Measurement only - No bailing done |
| | 13-Dec-10 | 12.20 | 83.65 | 1.12 | 94.726 | ----- | ----- | N/A | N/A | N/A | N/A | Measurement only - No bailing done |
| | 24-Feb-11 | 12.20 | 83.65 | 0.79 | 95.056 | ----- | ----- | N/A | N/A | N/A | N/A | Measurement only - No bailing done |
| | 13-Apr-11 | 12.20 | 83.65 | 0.82 | 95.026 | ----- | ----- | N/A | N/A | N/A | N/A | Measurement only - No bailing done |
| | 23-Jun-11 | 12.20 | 83.65 | 0.96 | 94.886 | ----- | ----- | N/A | N/A | N/A | N/A | Measurement only - No bailing done |
| | 09-Aug-11 | 12.20 | 83.65 | ----- | ----- | ----- | ----- | ----- | ----- | ----- | ----- | No longer measured |

TABLE XVI
2003-2011 FIELD MONITORING DATA FOR THE WEST COAST LANDFILL MONITORING WELLS

| Site | Date | WELL DEPTH | | STATIC ELEVATION | | PURGED ELEV | | Temp. (°C) | pH | Elec. Cond. (mS/cm) | ORP mV | Comments |
|--------|-----------|---------------|-------------------|--------------------|-------------------|-------------|-------------------|------------|-------|---------------------|--------|---|
| | | Depth (m-asl) | Elevation (m-asl) | Depth to Water (m) | Elevation (m-asl) | WLE (m) | Elevation (m-asl) | | | | | |
| MW02-2 | 25-Feb-03 | 12.20 | 80.86 | 1.880 | 91.180 | | | N/A | N/A | N/A | N/A | Measurement only - No bailing done |
| | 28-Apr-03 | 12.20 | 80.86 | 1.790 | 91.270 | 9.680 | 83.380 | N/A | N/A | N/A | N/A | Bailed approximately 20L |
| | 02-Jul-03 | 12.20 | 80.86 | 2.280 | 90.780 | 10.625 | 82.435 | N/A | N/A | N/A | N/A | Bailed approximately 20L |
| | 15-Sep-03 | 12.20 | 80.86 | 2.280 | 90.780 | 11.440 | 81.620 | N/A | N/A | N/A | N/A | Bailed approximately 20L |
| | 29-Oct-03 | 12.20 | 80.86 | 3.240 | 89.820 | 11.730 | 81.330 | 11.0 | 6.79 | 11.70 | -28.8 | Bailed approximately 20L |
| | 18-Dec-03 | 12.20 | 80.86 | 3.170 | 89.890 | 11.570 | 81.490 | ??? | ??? | 11.00 | ??? | Bailed approximately 20L |
| | 26-Feb-04 | 12.20 | 80.86 | 2.430 | 90.630 | 10.940 | 82.120 | ??? | ??? | 11.00 | ??? | Bailed approximately 20L |
| | 27-Apr-04 | 12.20 | 80.86 | 2.570 | 90.490 | 11.190 | 81.870 | ??? | ??? | 9.20 | ??? | Bailed approximately 20L |
| | 28-Jun-04 | 12.20 | 80.86 | 2.630 | 90.430 | 11.650 | 81.410 | | | 11.69 | | Bailed approximately 20L |
| | 30-Aug-04 | 12.20 | 80.86 | 2.800 | 90.260 | 11.760 | 81.300 | | | 11.80 | | Bailed approximately 20L |
| | 26-Oct-04 | 12.20 | 80.86 | 3.010 | 90.050 | 11.530 | 81.530 | | | 11.38 | | Bailed approximately 20L |
| | 14-Dec-04 | 12.20 | 80.86 | 3.110 | 89.950 | ----- | ----- | N/A | N/A | N/A | N/A | Measurement only - No bailing done |
| | 14-Feb-05 | 12.20 | 80.86 | 1.850 | 91.210 | ----- | ----- | N/A | N/A | N/A | N/A | Measurement only - No bailing done |
| | 19-May-05 | 12.20 | 80.86 | 1.660 | 91.400 | ----- | ----- | N/A | N/A | N/A | N/A | Measurement only - No bailing done |
| | 06-Jul-05 | 12.20 | 80.86 | 1.680 | 91.380 | ----- | ----- | N/A | N/A | N/A | N/A | Measurement only - No bailing done |
| | 29-Aug-05 | 12.20 | 80.86 | ----- | 93.060 | ----- | ----- | N/A | N/A | N/A | N/A | Field data sheet lost |
| | 24-Oct-05 | 12.20 | 80.86 | 1.770 | 91.290 | ----- | ----- | N/A | N/A | N/A | N/A | Measurement only - No bailing done |
| | 19-Dec-05 | 12.20 | 80.86 | 1.690 | 91.370 | ----- | ----- | N/A | N/A | N/A | N/A | Measurement only - No bailing done |
| | 13-Feb-06 | 12.20 | 80.86 | 1.580 | 91.480 | 9.030 | 84.030 | N/A | N/A | N/A | N/A | Bailed approximately 20L |
| | 25-Apr-06 | 12.20 | 80.86 | 2.160 | 90.900 | 11.010 | 82.050 | N/A | N/A | N/A | N/A | Bailed approximately 20L |
| | 13-Jun-06 | 12.20 | 80.86 | 3.670 | 89.390 | ----- | ----- | 24.7 | 25.7 | 8.28 | 27.0 | Conductivity off scale in uS/cm range. Used mS/cm |
| | 09-Aug-06 | 12.20 | 80.86 | 2.320 | 90.740 | ----- | ----- | N/A | N/A | N/A | N/A | Measurement only - No bailing done |
| | 25-Oct-06 | 12.20 | 80.86 | 2.070 | 90.990 | ----- | ----- | N/A | N/A | N/A | N/A | Measurement only - No bailing done |
| | 18-Dec-06 | 12.20 | 80.86 | 1.870 | 91.190 | ----- | ----- | N/A | N/A | N/A | N/A | Measurement only - No bailing done |
| | 17-Apr-07 | 12.20 | 80.86 | 1.760 | 91.300 | ----- | ----- | N/A | N/A | N/A | N/A | Measurement only - No bailing done |
| | 12-Jun-07 | 12.20 | 80.86 | 1.810 | 91.250 | ----- | ----- | N/A | N/A | N/A | N/A | Measurement only - No bailing done |
| | 15-Aug-07 | 12.20 | 80.86 | 1.880 | 91.180 | ----- | ----- | N/A | N/A | N/A | N/A | Measurement only - No bailing done |
| | 16-Oct-07 | 12.20 | 80.86 | 1.870 | 91.190 | ----- | ----- | N/A | N/A | N/A | N/A | Measurement only - No bailing done |
| | 18-Dec-07 | 12.20 | 80.86 | 1.810 | 91.250 | ----- | ----- | N/A | N/A | N/A | N/A | Measurement only - No bailing done |
| | 12-Dec-07 | 12.20 | 80.86 | 1.810 | 91.250 | ----- | ----- | N/A | N/A | N/A | N/A | Measurement only - No bailing done |
| | 20-Feb-08 | 12.20 | 80.86 | 1.760 | 91.300 | ----- | ----- | N/A | N/A | N/A | N/A | Measurement only - No bailing done |
| | 23-Apr-08 | 12.20 | 80.86 | 1.790 | 91.270 | ----- | ----- | N/A | N/A | N/A | N/A | Measurement only - No bailing done |
| | 11-Jun-08 | 12.20 | 80.86 | 1.850 | 91.210 | ----- | ----- | N/A | N/A | N/A | N/A | Measurement only - No bailing done |
| | 01-Aug-08 | 12.20 | 80.86 | 1.940 | 91.120 | ----- | ----- | N/A | N/A | N/A | N/A | Measurement only - No bailing done |
| | 01-Oct-08 | 12.20 | 80.86 | 1.940 | 91.120 | ----- | ----- | N/A | N/A | N/A | N/A | Measurement only - No bailing done |
| | 01-Dec-08 | 12.20 | 80.86 | 1.870 | 91.190 | ----- | ----- | N/A | N/A | N/A | N/A | Measurement only - No bailing done |
| | 01-Feb-09 | 12.20 | 80.86 | 1.820 | 91.240 | ----- | ----- | N/A | N/A | N/A | N/A | Measurement only - No bailing done |
| | 01-Apr-09 | 12.20 | 80.86 | 1.840 | 91.220 | ----- | ----- | N/A | N/A | N/A | N/A | Measurement only - No bailing done |
| | 01-Jun-09 | 12.20 | 80.86 | 1.900 | 91.160 | ----- | ----- | N/A | N/A | N/A | N/A | Measurement only - No bailing done |
| | 01-Aug-09 | 12.20 | 80.86 | 1.980 | 91.080 | ----- | ----- | N/A | N/A | N/A | N/A | Measurement only - No bailing done |
| | 01-Nov-09 | 12.20 | 80.86 | 1.960 | 91.100 | ----- | ----- | N/A | N/A | N/A | N/A | Measurement only - No bailing done |
| | 05-Jan-10 | 12.20 | 80.86 | 1.86 | 91.200 | ----- | ----- | N/A | N/A | N/A | N/A | Measurement only - No bailing done |
| | 03-Mar-10 | 12.20 | 80.86 | 1.80 | 91.260 | ----- | ----- | N/A | N/A | N/A | N/A | Measurement only - No bailing done |
| | 28-Apr-10 | 12.20 | 80.86 | 1.97 | 91.090 | ----- | ----- | N/A | N/A | N/A | N/A | Measurement only - No bailing done |
| | 29-Jun-10 | 12.20 | 80.86 | 1.86 | 91.200 | ----- | ----- | N/A | N/A | N/A | N/A | Measurement only - No bailing done |
| | 18-Oct-10 | 12.20 | 80.86 | 1.99 | 91.070 | ----- | ----- | N/A | N/A | N/A | N/A | Measurement only - No bailing done |
| | 13-Dec-10 | 12.20 | 80.86 | 1.96 | 91.100 | ----- | ----- | N/A | N/A | N/A | N/A | Measurement only - No bailing done |
| | 24-Feb-11 | 12.20 | 80.86 | 1.80 | 91.260 | ----- | ----- | N/A | N/A | N/A | N/A | Measurement only - No bailing done |
| | 13-Apr-11 | 12.20 | 80.86 | 1.71 | 91.350 | ----- | ----- | N/A | N/A | N/A | N/A | Measurement only - No bailing done |
| | 23-Jun-11 | 12.20 | 80.86 | 1.75 | 91.310 | ----- | ----- | N/A | N/A | N/A | N/A | Measurement only - No bailing done |
| | 09-Aug-11 | 12.20 | 80.86 | ----- | ----- | ----- | ----- | ----- | ----- | ----- | ----- | No longer measured |

**TABLE XVI
2003-2011 FIELD MONITORING DATA FOR THE WEST COAST LANDFILL MONITORING WELLS**

| Site | Date | WELL DEPTH | | STATIC ELEVATION | | PURGED ELEV | | Temp. (°C) | pH | Elec. Cond. (mS/cm) | ORP mV | Comments |
|--------|-----------|---------------|-------------------|--------------------|-------------------|-------------|-------------------|------------|-------|---------------------|--------|---|
| | | Depth (m-asl) | Elevation (m-asl) | Depth to Water (m) | Elevation (m-asl) | WLE (m) | Elevation (m-asl) | | | | | |
| MW02-3 | 25-Feb-03 | 12.20 | 88.87 | 1.700 | 99.370 | | | N/A | N/A | N/A | N/A | Measurement only - No bailing done |
| | 28-Apr-03 | 12.20 | 88.87 | 1.580 | 99.490 | 8.940 | 92.130 | N/A | N/A | N/A | N/A | Bailed approximately 20L |
| | 02-Jul-03 | 12.20 | 88.87 | 1.730 | 99.340 | 11.430 | 89.640 | N/A | N/A | N/A | N/A | Bailed approximately 20L |
| | 15-Sep-03 | 12.20 | 88.87 | 1.900 | 99.170 | 10.810 | 90.260 | N/A | N/A | N/A | N/A | Bailed approximately 20L |
| | 29-Oct-03 | 12.20 | 88.87 | 2.360 | 98.710 | 11.580 | 89.490 | 12.3 | 6.92 | 7.57 | -40.2 | Bailed approximately 20L |
| | 18-Dec-03 | 12.20 | 88.87 | 2.300 | 98.770 | 11.590 | 89.480 | ??? | ??? | 7.57 | ??? | Bailed approximately 20L |
| | 26-Feb-04 | 12.20 | 88.87 | 1.850 | 99.220 | 10.980 | 90.090 | ??? | ??? | 7.80 | ??? | Bailed approximately 20L |
| | 27-Apr-04 | 12.20 | 88.87 | 1.890 | 99.180 | 11.440 | 89.630 | ??? | ??? | 6.65 | ??? | Bailed approximately 20L |
| | 28-Jun-04 | 12.20 | 88.87 | 1.970 | 99.100 | 10.920 | 90.150 | | | 7.39 | | Bailed approximately 20L |
| | 30-Aug-04 | 12.20 | 88.87 | 2.080 | 98.990 | 11.470 | 89.600 | | | 7.92 | | Bailed approximately 20L |
| | 26-Oct-04 | 12.20 | 88.87 | 2.140 | 98.930 | 11.350 | 89.720 | | | 7.50 | | Bailed approximately 20L |
| | 14-Dec-04 | 12.20 | 88.87 | 2.270 | 98.800 | ----- | ----- | N/A | N/A | N/A | N/A | Measurement only - No bailing done |
| | 14-Feb-05 | 12.20 | 88.87 | 1.560 | 99.510 | ----- | ----- | N/A | N/A | N/A | N/A | Measurement only - No bailing done |
| | 19-May-05 | 12.20 | 88.87 | 1.480 | 99.590 | ----- | ----- | N/A | N/A | N/A | N/A | Measurement only - No bailing done |
| | 06-Jul-05 | 12.20 | 88.87 | 1.500 | 99.570 | ----- | ----- | N/A | N/A | N/A | N/A | Measurement only - No bailing done |
| | 29-Aug-05 | 12.20 | 88.87 | ----- | ----- | ----- | ----- | N/A | N/A | N/A | N/A | Field data sheet lost |
| | 24-Oct-05 | 12.20 | 88.87 | 1.620 | 99.450 | ----- | ----- | N/A | N/A | N/A | N/A | Measurement only - No bailing done |
| | 19-Dec-05 | 12.20 | 88.87 | 1.520 | 99.550 | ----- | ----- | N/A | N/A | N/A | N/A | Measurement only - No bailing done |
| | 13-Feb-06 | 12.20 | 88.87 | 1.450 | 99.620 | 9.460 | 91.610 | N/A | N/A | N/A | N/A | Bailed approximately 20L |
| | 25-Apr-06 | 12.20 | 88.87 | 1.630 | 99.440 | 10.220 | 90.850 | N/A | N/A | N/A | N/A | Bailed approximately 20L |
| | 13-Jun-06 | 12.20 | 88.87 | 1.980 | 99.090 | ----- | ----- | 15.0 | 6.47 | 7.73 | 54.0 | Conductivity off scale in uS/cm range. Used mS/cm |
| | 09-Aug-06 | 12.20 | 88.87 | 1.800 | 99.270 | ----- | ----- | N/A | N/A | N/A | N/A | Measurement only - No bailing done |
| | 25-Oct-06 | 12.20 | 88.87 | 1.750 | 99.320 | ----- | ----- | N/A | N/A | N/A | N/A | Measurement only - No bailing done |
| | 18-Dec-06 | 12.20 | 88.87 | 1.670 | 99.400 | ----- | ----- | N/A | N/A | N/A | N/A | Measurement only - No bailing done |
| | 01-Mar-07 | 12.20 | 88.87 | 1.520 | 99.550 | ----- | ----- | N/A | N/A | N/A | N/A | Measurement only - No bailing done |
| | 18-Apr-07 | 12.20 | 88.87 | 1.430 | 99.640 | ----- | ----- | N/A | N/A | N/A | N/A | Measurement only - No bailing done |
| | 13-Jun-07 | 12.20 | 88.87 | 1.470 | 99.600 | ----- | ----- | N/A | N/A | N/A | N/A | Measurement only - No bailing done |
| | 15-Aug-07 | 12.20 | 88.87 | 1.560 | 99.510 | ----- | ----- | N/A | N/A | N/A | N/A | Measurement only - No bailing done |
| | 16-Oct-07 | 12.20 | 88.87 | 1.650 | 99.420 | ----- | ----- | N/A | N/A | N/A | N/A | Measurement only - No bailing done |
| | 18-Dec-07 | 12.20 | 88.87 | 1.610 | 99.460 | ----- | ----- | N/A | N/A | N/A | N/A | Measurement only - No bailing done |
| | 12-Dec-07 | 12.20 | 88.87 | 1.610 | 99.460 | ----- | ----- | N/A | N/A | N/A | N/A | Measurement only - No bailing done |
| | 20-Feb-08 | 12.20 | 88.87 | 1.470 | 99.600 | ----- | ----- | N/A | N/A | N/A | N/A | Measurement only - No bailing done |
| | 23-Apr-08 | 12.20 | 88.87 | 1.430 | 99.640 | ----- | ----- | N/A | N/A | N/A | N/A | Measurement only - No bailing done |
| | 11-Jun-08 | 12.20 | 88.87 | 1.480 | 99.590 | ----- | ----- | N/A | N/A | N/A | N/A | Measurement only - No bailing done |
| | 01-Aug-08 | 12.20 | 88.87 | 1.610 | 99.460 | ----- | ----- | N/A | N/A | N/A | N/A | Measurement only - No bailing done |
| | 01-Oct-08 | 12.20 | 88.87 | 1.680 | 99.390 | ----- | ----- | N/A | N/A | N/A | N/A | Measurement only - No bailing done |
| | 01-Dec-08 | 12.20 | 88.87 | 1.650 | 99.420 | ----- | ----- | N/A | N/A | N/A | N/A | Measurement only - No bailing done |
| | 01-Feb-09 | 12.20 | 88.87 | 1.530 | 99.540 | ----- | ----- | N/A | N/A | N/A | N/A | Measurement only - No bailing done |
| | 01-Apr-09 | 12.20 | 88.87 | 1.560 | 99.510 | ----- | ----- | N/A | N/A | N/A | N/A | Measurement only - No bailing done |
| | 01-Jun-09 | 12.20 | 88.87 | 1.560 | 99.510 | ----- | ----- | N/A | N/A | N/A | N/A | Measurement only - No bailing done |
| | 01-Aug-09 | 12.20 | 88.87 | 1.720 | 99.350 | ----- | ----- | N/A | N/A | N/A | N/A | Measurement only - No bailing done |
| | 01-Nov-09 | 12.20 | 88.87 | 1.720 | 99.350 | ----- | ----- | N/A | N/A | N/A | N/A | Measurement only - No bailing done |
| | 05-Jan-10 | 12.20 | 88.87 | 1.620 | 99.450 | ----- | ----- | N/A | N/A | N/A | N/A | Measurement only - No bailing done |
| | 03-Mar-10 | 12.20 | 88.87 | 1.550 | 99.520 | ----- | ----- | N/A | N/A | N/A | N/A | Measurement only - No bailing done |
| | 28-Apr-10 | 12.20 | 88.87 | 1.480 | 99.590 | ----- | ----- | N/A | N/A | N/A | N/A | Measurement only - No bailing done |
| | 29-Jun-10 | 12.20 | 88.87 | 1.490 | 99.580 | ----- | ----- | N/A | N/A | N/A | N/A | Measurement only - No bailing done |
| | 18-Oct-10 | 12.20 | 88.87 | 1.700 | 99.370 | ----- | ----- | N/A | N/A | N/A | N/A | Measurement only - No bailing done |
| | 13-Dec-10 | 12.20 | 88.87 | 1.660 | 99.410 | ----- | ----- | N/A | N/A | N/A | N/A | Measurement only - No bailing done |
| | 24-Feb-11 | 12.20 | 88.87 | 1.500 | 99.570 | ----- | ----- | N/A | N/A | N/A | N/A | Measurement only - No bailing done |
| | 13-Apr-11 | 12.20 | 88.87 | 1.430 | 99.64 | ----- | ----- | N/A | N/A | N/A | N/A | Measurement only - No bailing done |
| | 23-Jun-11 | 12.20 | 88.87 | 1.450 | 99.62 | ----- | ----- | N/A | N/A | N/A | N/A | Measurement only - No bailing done |
| | 09-Aug-11 | 12.20 | 88.87 | ----- | ----- | ----- | ----- | ----- | ----- | ----- | ----- | No longer measured |

**TABLE XVII
WATER CHEMISTRY MONITORING SUMMARY FOR OVERFLOW EVENTS**

| PARAMETERS | UNITS | RECEIVING WATER CRITERIA | | SW-3 Overflow | | | | |
|----------------------------------|-------|---|--|---------------|-----------|-----------|-----------|-----------|
| | | Aquatic Life (FWAL) ¹ (30 day) | Aquatic Life (FWAL) ¹ (Max) | 12-Nov-07 | 14-Jan-08 | 17-Apr-14 | 22-Oct-14 | 25-Nov-14 |
| PHYSICAL TESTS | | | | | | | | |
| Colour | CU | - | - | - | - | - | 44.4 | 35.4 |
| Conductivity | uS/cm | - | - | 393 | 327 | - | 420 | 324 |
| Hardness (as CaCO ₃) | mg/L | - | - | 128 | 107 | 181 | 149 | 114 |
| Total Hardness | mg/L | - | - | 160 | 109 | - | - | - |
| pH | pH | - | - | 7.55 | 7.34 | - | 7.77 | 8.03 |
| ORP | mV | - | - | - | - | - | 223 | 266 |
| Total Dissolved Solids | mg/L | - | - | 199 | 175 | - | 275 | 167 |
| Total Suspended Solids | mg/L | - | - | 23 | 41 | - | - | - |
| ANIONS AND NUTRIENTS | | | | | | | | |
| Alkalinity | mg/L | - | - | 141 | 106 | - | 29.4 | 134 |
| Bicarbonate Alkalinity | mg/L | - | - | 171 | 130 | - | - | - |
| Carbonate Alkalinity | mg/L | - | - | < 0.5 | < 0.5 | - | - | - |
| Hydroxide Alkalinity | mg/L | - | - | < 0.5 | < 0.5 | - | - | - |
| Ammonia | mg/L | 1.84 | 20.5 | 6.94 | 4.2 | 7.8 | 5.95 | 4.44 |
| Bromide | mg/L | - | - | - | - | - | - | - |
| Chloride | mg/L | 150 | 600 | 19.4 | 11.8 | 19.2 | 21.3 | 15.0 |
| Fluoride | mg/L | Variable, see below | | - | - | - | - | - |
| Nitrate as N | mg/L | 3 | 32.38 | 0.23 | 0.21 | - | - | - |
| Nitrite as N | mg/L | 3.7 | - | - | - | - | - | - |
| Phosphorus | mg/L | - | - | 0.04 | 0.1 | 0.213 | 0.211 | 0.0917 |
| Sulfate ¹ | mg/L | Variable | - | 26.2 | 28.1 | 13.7 | 25.2 | 14.0 |
| AGGREGATE ORGANICS | | | | | | | | |
| BOD | mg/L | - | - | 14 | 24 | 32.5 | 18.6 | 8.6 |
| COD | mg/L | - | - | 97 | 64 | 106 | 120 | 42 |
| VARIABLE CRITERIA | | | | | | | | |
| Sulphate FWAL (30-Day) | mg/L | | | 309 | 309 | 429 | 309 | 309 |
| Fluoride FWAL | mg/L | | | 1 | 1 | 2 | 1 | 1 |

**TABLE XVII
WATER CHEMISTRY MONITORING SUMMARY FOR OVERFLOW EVENTS**

| PARAMETERS | UNITS | RECEIVING WATER CRITERIA | | SW-3 Overflow | | | | |
|----------------------------|-------|---|--|---------------|--------------|-----------------|-----------------|-----------------|
| | | Aquatic Life (FWAL) ¹ (30 day) | Aquatic Life (FWAL) ¹ (Max) | 12-Nov-07 | 14-Jan-08 | 17-Apr-14 | 22-Oct-14 | 25-Nov-14 |
| TOTAL METALS | | | | | | | | |
| Aluminum ⁵ | mg/L | 0.05 | 0.1 | 0.88 | 1.66 | 1.18 | 0.553 | 0.919 |
| Antimony | mg/L | - | - | < 0.001 | < 0.001 | <0.00050 | <0.00050 | <0.00050 |
| Arsenic | mg/L | 0.005 | 0.005 | < 0.001 | 0.001 | 0.00099 | 0.0012 | 0.00096 |
| Barium | mg/L | 1 | 5 | 0.042 | 0.031 | 0.036 | 0.037 | 0.030 |
| Beryllium | mg/L | - | - | < 0.001 | < 0.001 | <0.0010 | <0.0010 | <0.0010 |
| Bismuth | mg/L | - | - | < 0.001 | < 0.001 | - | - | - |
| Boron | mg/L | 1.2 | 1.2 | 0.37 | 0.17 | 0.3 | 0.26 | 0.20 |
| Cadmium ⁴ | mg/L | Variable, see below | | < 0.0002 | < 0.0002 | 0.000086 | 0.000223 | 0.000196 |
| Calcium | mg/L | - | - | 52.5 | 37 | 66.1 | 49.2 | 40.5 |
| Cesium | mg/L | - | - | - | - | - | - | - |
| Chromium | mg/L | 0.001 | 0.001 | 0.002 | 0.004 | 0.0028 | 0.0021 | 0.0017 |
| Cobalt | mg/L | - | - | 0.002 | 0.002 | 0.00141 | 0.00116 | 0.00114 |
| Copper ⁴ | mg/L | Variable, see below | | 0.007 | 0.009 | 0.0071 | 0.0058 | 0.0081 |
| Iron | mg/L | 1 | 1 | 4.14 | 5.95 | 5.41 | 3.17 | 3.06 |
| Lead ⁴ | mg/L | Variable, see below | | 0.004 | 0.008 | 0.00097 | 0.00078 | 0.00154 |
| Lithium | mg/L | - | - | 0.002 | 0.002 | <0.0050 | <0.0050 | <0.0050 |
| Magnesium | mg/L | - | - | 7.05 | 3.96 | 6.66 | 5.82 | 4.35 |
| Manganese ⁴ | mg/L | Variable, see below | | 0.99 | 0.73 | 0.89 | 0.833 | 0.526 |
| Mercury ⁶ | mg/L | - | - | < 0.02 | < 0.00002 | <0.000010 | <0.000010 | <0.000010 |
| Molybdenum | mg/L | - | - | < 0.0005 | < 0.0005 | <0.0010 | <0.0010 | <0.0010 |
| Nickel ⁴ | mg/L | Variable, see below | | 0.005 | 0.005 | 0.0032 | 0.0028 | 0.0036 |
| Potassium | mg/L | - | - | 7.5 | 5.4 | 8.7 | 9.3 | 5.6 |
| Rubidium | mg/L | - | - | - | - | - | - | - |
| Selenium ⁷ | mg/L | 0.002 | n/a | < 0.001 | < 0.001 | 0.00014 | 0.00012 | <0.00010 |
| Silicon | mg/L | - | - | 4 | 4.9 | - | - | - |
| Silver | mg/L | - | - | < 0.00025 | < 0.00025 | <0.000020 | 0.000021 | <0.000020 |
| Sodium | mg/L | - | - | 20.9 | 10.6 | 20.4 | 19.4 | 13.1 |
| Sulfur | mg/L | - | - | - | - | - | - | - |
| Strontium | mg/L | - | - | 0.28 | 0.2 | - | - | - |
| Tellurium | mg/L | - | - | < 0.001 | < 0.001 | - | - | - |
| Thallium | mg/L | - | - | < 0.0001 | < 0.0001 | <0.00020 | <0.00020 | <0.00020 |
| Thorium | mg/L | - | - | < 0.0005 | < 0.0005 | - | - | - |
| Tin | mg/L | - | - | < 0.001 | < 0.001 | <0.00050 | <0.00050 | <0.00050 |
| Titanium | mg/L | - | - | 0.038 | 0.075 | 0.056 | 0.034 | 0.050 |
| Tungsten | mg/L | - | - | - | - | - | - | - |
| Uranium | mg/L | - | - | < 0.0005 | < 0.0005 | <0.00020 | <0.00020 | <0.00020 |
| Vanadium | mg/L | - | - | 0.003 | 0.006 | 0.0041 | 0.0022 | 0.0028 |
| Zinc ⁴ | mg/L | Variable, see below | | 0.1 | 0.12 | 0.0483 | 0.0316 | 0.0360 |
| Zirconium | mg/L | - | - | < 0.01 | < 0.01 | - | - | - |
| VARIABLE CRITERIA | | | | | | | | |
| Cadmium FWAL (Unspecified) | mg/L | | | 0.00004 | 0.00004 | 0.00006 | 0.00005 | 0.00004 |
| Copper FWAL (30-Day) | mg/L | | | 0.0051 | 0.0043 | 0.0072 | 0.0060 | 0.0046 |
| Copper FWAL (Max) | mg/L | | | 0.1223 | 0.1026 | 0.1721 | 0.1421 | 0.1092 |
| Lead FWAL (30-Day) | mg/L | | | 0.0077 | 0.0068 | 0.0101 | 0.0086 | 0.0071 |
| Lead FWAL (Max) | mg/L | | | 0.1118 | 0.0890 | 0.1738 | 0.1356 | 0.0965 |
| Manganese FWAL (30-Day) | mg/L | | | 1.3 | 1.3 | 2.4 | 1.3 | 1.3 |
| Manganese FWAL (Max) | mg/L | | | 2.2 | 2.2 | 4.9 | 2.2 | 2.2 |
| Nickel FWAL (Unspecified) | mg/L | | | 0.110 | 0.036 | 0.150 | 0.110 | 0.036 |
| Zinc FWAL (30-Day) | mg/L | | | 0.036 | 0.02025 | 0.07575 | 0.05175 | 0.0255 |
| Zinc FWAL (Max) | mg/L | | | 0.0615 | 0.0458 | 0.1013 | 0.0773 | 0.0510 |

**TABLE XVII
WATER CHEMISTRY MONITORING SUMMARY FOR OVERFLOW EVENTS**

| PARAMETERS | UNITS | RECEIVING WATER CRITERIA | | SW-3 Overflow | | | | |
|----------------------------|-------|---|--|---------------|-------------|---------------|-----------------|-----------|
| | | Aquatic Life (FWAL) ¹ (30 day) | Aquatic Life (FWAL) ¹ (Max) | 12-Nov-07 | 14-Jan-08 | 17-Apr-14 | 22-Oct-14 | 25-Nov-14 |
| DISSOLVED METALS | | | | | | | | |
| Aluminum ⁵ | mg/L | 0.05 | 0.1 | 0.058 | 0.022 | 0.0713 | 0.493 | 0.0308 |
| Antimony | mg/L | - | - | < 0.001 | < 0.001 | <0.00050 | <0.00050 | <0.00050 |
| Arsenic | mg/L | 0.005 | 0.005 | < 0.001 | < 0.001 | 0.00053 | 0.0011 | <0.00050 |
| Barium | mg/L | 1 | 5 | 0.03 | 0.022 | 0.027 | 0.037 | <0.020 |
| Beryllium | mg/L | - | - | < 0.001 | < 0.001 | <0.0010 | <0.0010 | <0.0010 |
| Bismuth | mg/L | - | - | < 0.001 | < 0.001 | - | - | - |
| Boron | mg/L | 1.2 | 1.2 | 0.3 | 0.16 | 0.3 | 0.25 | 0.20 |
| Cadmium ⁴ | mg/L | Variable, see below | | < 0.0002 | < 0.0002 | 0.000018 | 0.000212 | 0.000021 |
| Calcium | mg/L | - | - | 41.9 | <u>37.1</u> | 62.6 | <u>50</u> | 38.9 |
| Cesium | mg/L | - | - | - | - | - | - | - |
| Chromium | mg/L | 0.001 | 0.001 | < 0.001 | < 0.001 | 0.0011 | 0.0017 | <0.0010 |
| Cobalt | mg/L | - | - | < 0.001 | 0.001 | 0.00087 | 0.00108 | <0.00030 |
| Copper ⁴ | mg/L | Variable, see below | | 0.006 | 0.008 | 0.0011 | 0.0056 | 0.0018 |
| Iron | mg/L | 0.35 | 1 | 0.84 | 0.26 | 0.58 | 2.91 | 0.411 |
| Lead ⁴ | mg/L | Variable, see below | | < 0.001 | < 0.001 | <0.00050 | 0.00072 | <0.00050 |
| Lithium | mg/L | - | - | 0.001 | 0.001 | <0.00050 | <0.00050 | <0.00050 |
| Magnesium | mg/L | - | - | 5.56 | 3.45 | 6.01 | <u>5.89</u> | 4.04 |
| Manganese ⁴ | mg/L | Variable, see below | | 0.76 | 0.69 | 0.812 | 0.804 | 0.0471 |
| Mercury ⁶ | mg/L | 0.02 | n/a | < 0.02 | < 0.02 | <0.000010 | <0.000010 | <0.000010 |
| Molybdenum | mg/L | - | - | < 0.0005 | < 0.0005 | <0.0010 | <0.0010 | <0.0010 |
| Nickel ⁴ | mg/L | Variable, see below | | 0.003 | 0.003 | 0.0021 | 0.0028 | 0.0019 |
| Phosphorus | mg/L | - | - | < 0.15 | < 0.15 | - | - | - |
| Potassium | mg/L | - | - | 6.1 | 5.4 | 8.1 | <u>9.4</u> | 5.5 |
| Rubidium | mg/L | - | - | - | - | - | - | - |
| Selenium ⁷ | mg/L | 0.002 | n/a | < 0.001 | < 0.001 | <0.00010 | <u>0.00016</u> | <0.00010 |
| Silicon | mg/L | - | - | 2.5 | 2.2 | - | - | - |
| Silver | mg/L | - | - | < 0.00025 | < 0.00025 | <0.000020 | <0.000020 | <0.000020 |
| Sodium | mg/L | - | - | 17.2 | 10.4 | 19.2 | <u>19.7</u> | 12.8 |
| Strontium | mg/L | - | - | 0.22 | 0.19 | - | - | - |
| Sulfur | mg/L | - | - | - | - | - | - | - |
| Tellurium | mg/L | - | - | < 0.001 | < 0.001 | - | - | - |
| Thallium | mg/L | - | - | < 0.0001 | < 0.0001 | <0.00020 | <0.00020 | <0.00020 |
| Thorium | mg/L | - | - | < 0.0005 | < 0.0005 | - | - | - |
| Tin | mg/L | - | - | < 0.001 | < 0.001 | <0.00050 | <0.00050 | <0.00050 |
| Titanium | mg/L | - | - | 0.003 | 0.002 | <0.010 | <u>0.038</u> | <0.010 |
| Tungsten | mg/L | - | - | - | - | - | - | - |
| Uranium | mg/L | - | - | < 0.0005 | < 0.0005 | <0.00020 | <0.00020 | <0.00020 |
| Vanadium | mg/L | - | - | < 0.001 | < 0.001 | <0.0010 | 0.0019 | <0.0010 |
| Zinc ⁴ | mg/L | Variable, see below | | 0.035 | 0.037 | 0.0093 | 0.031 | 0.0075 |
| Zirconium | mg/L | - | - | < 0.01 | < 0.01 | - | - | - |
| VARIABLE CRITERIA | | | | | | | | |
| Cadmium FWAL (Unspecified) | mg/L | | | 0.00004 | 0.00004 | 0.00006 | 0.00005 | 0.00004 |
| Copper FWAL (30-Day) | mg/L | | | 0.0051 | 0.0043 | 0.0072 | 0.0060 | 0.0046 |
| Copper FWAL (Max) | mg/L | | | 0.1223 | 0.1026 | 0.1721 | 0.1421 | 0.1092 |
| Lead FWAL (30-Day) | mg/L | | | 0.0077 | 0.0068 | 0.0101 | 0.0086 | 0.0071 |
| Lead FWAL (Max) | mg/L | | | 0.1118 | 0.0890 | 0.1738 | 0.1356 | 0.0965 |
| Manganese FWAL (30-Day) | mg/L | | | 1.3 | 1.3 | 2.4 | 1.3 | 1.3 |
| Manganese FWAL (Max) | mg/L | | | 2.2 | 2.2 | 4.9 | 2.2 | 2.2 |
| Nickel FWAL (Unspecified) | mg/L | | | 0.110 | 0.036 | 0.150 | 0.110 | 0.036 |
| Zinc FWAL (30-Day) | mg/L | | | 0.036 | 0.02025 | 0.07575 | 0.05175 | 0.0255 |
| Zinc FWAL (Max) | mg/L | | | 0.0615 | 0.0458 | 0.1013 | 0.0773 | 0.0510 |

**TABLE XVII
WATER CHEMISTRY MONITORING SUMMARY FOR OVERFLOW EVENTS**

| PARAMETERS | UNITS | RECEIVING WATER CRITERIA | | SW-3 Overflow | | | | |
|--------------------------------------|-------|---|--|---------------|-----------|-----------|-----------|----------------|
| | | Aquatic Life (FWAL) ¹ (30 day) | Aquatic Life (FWAL) ¹ (Max) | 12-Nov-07 | 14-Jan-08 | 17-Apr-14 | 22-Oct-14 | 25-Nov-14 |
| VOLATILE ORGANICS | | | | | | | | |
| Benzene | mg/L | 0.04 | 0.04 | - | - | - | - | <0.00050 |
| Bromodichloromethane | mg/L | - | - | - | - | - | - | <0.0010 |
| Bromoform | mg/L | - | - | - | - | - | - | <0.0010 |
| Carbon Tetrachloride | mg/L | 0.0133 | 0.0133 | - | - | - | - | <0.00050 |
| Chlorobenzene | mg/L | 0.0013 | 0.0013 | - | - | - | - | <0.0010 |
| Dibromochloromethane | mg/L | - | - | - | - | - | - | <0.0010 |
| Chloroethane | mg/L | - | - | - | - | - | - | <0.0010 |
| Chloroform | mg/L | 0.0018 | 0.0018 | - | - | - | - | <0.0010 |
| Chloromethane | mg/L | - | - | - | - | - | - | <0.0050 |
| 1,2-Dichlorobenzene | mg/L | 0.0007 | 0.0007 | - | - | - | - | <0.00070 |
| 1,3-Dichlorobenzene | mg/L | 0.15 | 0.15 | - | - | - | - | <0.0010 |
| 1,4-Dichlorobenzene | mg/L | 0.026 | 0.026 | - | - | - | - | <0.0010 |
| 1,1-Dichloroethane | mg/L | - | - | - | - | - | - | <0.0010 |
| 1,2-Dichloroethane | mg/L | 0.1 | 0.1 | - | - | - | - | <0.0010 |
| 1,1-Dichloroethylene | mg/L | - | - | - | - | - | - | <0.0010 |
| cis-1,2-Dichloroethylene | mg/L | - | - | - | - | - | - | <0.0010 |
| trans-1,2-Dichloroethylene | mg/L | - | - | - | - | - | - | <0.0010 |
| 1,3-Dichloropropene (cis&trans) | mg/L | - | - | - | - | - | - | <0.0014 |
| Dichloromethane | mg/L | 0.0981 | 0.0981 | - | - | - | - | <0.0050 |
| 1,2-Dichloropropane | mg/L | - | - | - | - | - | - | <0.0010 |
| cis-1,3-Dichloropropylene | mg/L | - | - | - | - | - | - | <0.0010 |
| trans-1,3-Dichloropropylene | mg/L | - | - | - | - | - | - | <0.0010 |
| Ethylbenzene | mg/L | 0.2 | 0.2 | - | - | - | - | <0.00050 |
| Methyl t-butyl ether (MTBE) | mg/L | 3.4 | 3.4 | - | - | - | - | <0.00050 |
| Styrene | mg/L | 0.072 | 0.072 | - | - | - | - | <0.00050 |
| 1,1,1,2-Tetrachloroethane | mg/L | - | - | - | - | - | - | <0.0010 |
| 1,1,2,2-Tetrachloroethane | mg/L | - | - | - | - | - | - | <0.0010 |
| Tetrachloroethylene | mg/L | 0.111 | 0.111 | - | - | - | - | <0.0010 |
| Toluene | mg/L | 0.0005 | 0.0005 | - | - | - | - | 0.00230 |
| 1,1,1-Trichloroethane | mg/L | - | - | - | - | - | - | <0.0010 |
| 1,1,2-Trichloroethane | mg/L | - | - | - | - | - | - | <0.0010 |
| Trichloroethylene | mg/L | 0.021 | 0.021 | - | - | - | - | <0.0010 |
| Trichlorofluoromethane | mg/L | - | - | - | - | - | - | <0.0010 |
| Vinyl Chloride | mg/L | - | - | - | - | - | - | <0.0010 |
| ortho-Xylene | mg/L | 0.03 | 0.03 | - | - | - | - | <0.00050 |
| meta- & para-Xylene | mg/L | 0.03 | 0.03 | - | - | - | - | <0.00050 |
| Xylenes | mg/L | 0.03 | 0.03 | - | - | - | - | <0.00075 |
| Surrogate: 4-Bromofluorobenzene (SS) | % | - | - | - | - | - | - | 88.4 |
| Surrogate: 1,4-Difluorobenzene (SS) | % | - | - | - | - | - | - | 98.2 |

H:\Project\1576\overflow\1576_OverflowEvents_ChemistrySummary.xls]TABLE I-2014

Notes:

¹ FWAL = Fresh Water Aquatic Life Approved and Working Water Quality Guidelines, Science and Information Branch, Environmental Protection Division, BC Ministry of Environment. Available: http://www.env.gov.bc.ca/wat/wq/wq_guidelines.html Accessed December 2014. Guidelines for the Protection of Fresh-Water Aquatic Life (FWAL).

² Bolding denotes parameters which exceed maximum FWAL water quality criteria.

³ Italics denotes parameters which exceed 30 day average FWAL water quality criteria.

⁴ FWAL guideline for indicated parameter changes with hardness. Water quality criteria was calculated on a per-sample basis (last rows of table).

Water quality criteria shown in the "Receiving Water Criteria" columns is an average from all samples.

⁵ FWAL guideline for indicated parameter changes with pH < 6.5.

⁶ FWAL guideline for indicated parameter changes with ratio MeHg/THg.

⁷ Selenium alert concentration is 0.001 mg/L. Guideline is 0.002 mg/L.

⁸ "-" denotes parameter was not analysed, or a receiving water criteria was not applicable.

⁹ Underline denotes dissolved parameters which exceed the total concentrations, and are considered to be sampling or analytical errors.

FIGURE

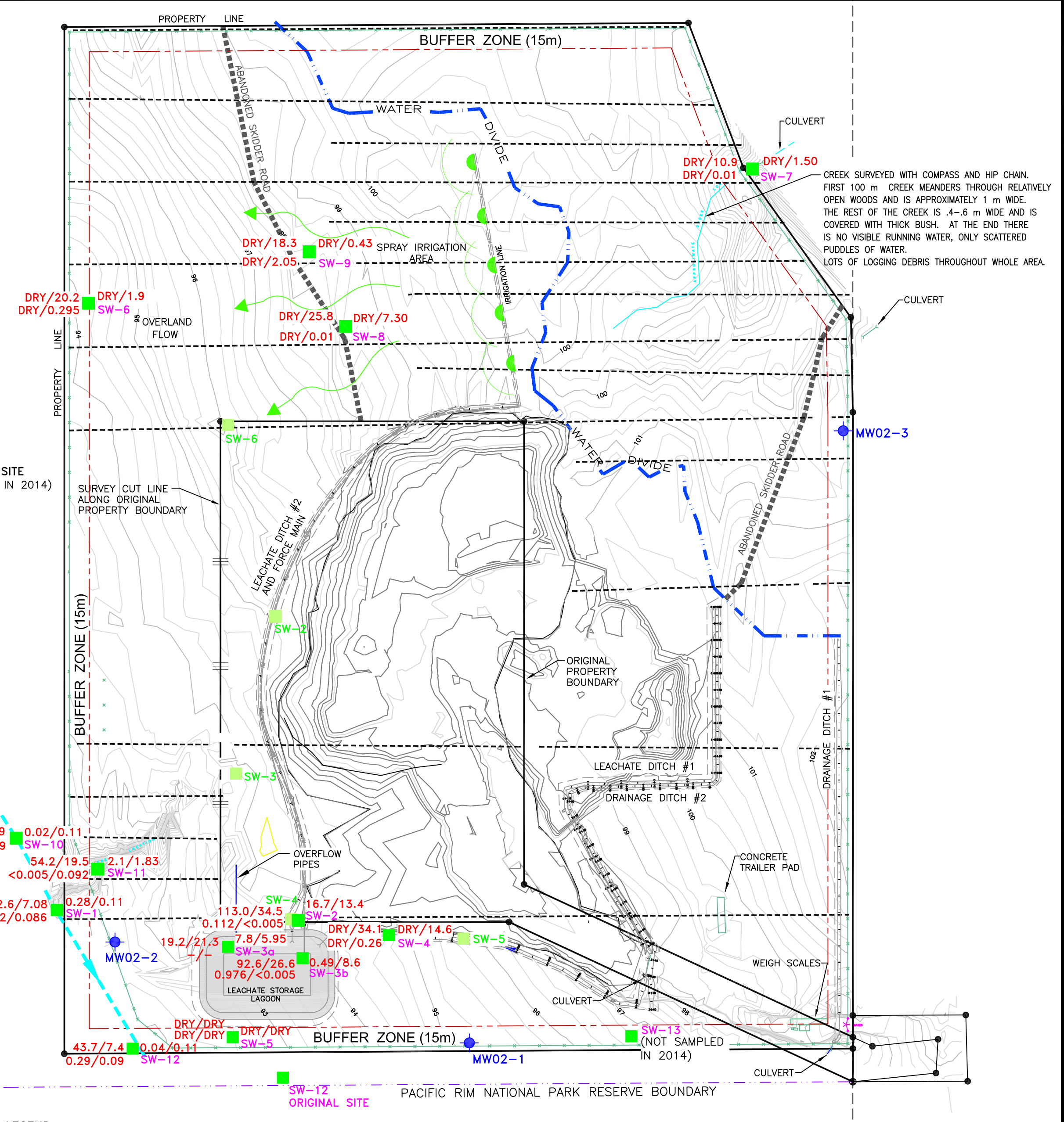

CREEK SURVEYED WITH COMPASS AND HIP CHAIN. FIRST 100 m CREEK MEANDERS THROUGH RELATIVELY OPEN WOODS AND IS APPROXIMATELY 1 m WIDE. THE REST OF THE CREEK IS .4-.6 m WIDE AND IS COVERED WITH THICK BUSH. AT THE END THERE IS NO VISIBLE RUNNING WATER, ONLY SCATTERED PUDDLES OF WATER. LOTS OF LOGGING DEBRIS THROUGHOUT WHOLE AREA.

NOTE:
CREEK LOCATION MAPPED WITH CHAIN AND COMPASS BY MCGILL & ASSOCIATES ENGINEERING LTD. IN 2001.

LEGEND

- 9.3/37.3 <0.01/0.05 SAMPLING SITE AND PARAMETER CONCENTRATIONS (mg/L) (AUGUST, 2014 / OCTOBER, 2014) EXCEPT AS NOTED
- 0.17/2.29 SW-1
- CHLORIDE AMMONIA
- NITRATE SAMPLING SITE
- SW-4 HISTORICAL SAMPLING SITES TO OCTOBER 2004
- TYPICAL SURVEY LINE
- MW02-2 MONITORING WELL

NOTES:

1. LEACHATE POND AND COLLECTION DITCHES CONSTRUCTED LATE SUMMER AND AUTUMN OF 2004.
2. SW-5 NOT SAMPLED IN 2014 DUE TO ABSENCE OF STANDING WATER.
3. SHC SAMPLING SITE LOCATED 900m SOUTH, AT HIGHWAY 4 CULVERT.
4. SW-13 SAMPLED IN 2009, THEN DISCONTINUED DUE TO ABSENCE OF LEACHATE INDICATORS.

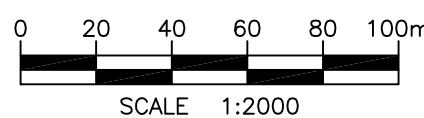

PREPARED SOLELY FOR THE USE OF OUR CLIENT AND NO REPRESENTATION OF ANY KIND IS MADE TO OTHER PARTIES WITH WHICH PITEAU ASSOCIATES ENGINEERING LTD. HAS NOT ENTERED INTO A CONTRACT.

| | | | |
|---|--------------|--|--------|
| ALBERNI - CLAYOQUOT REGIONAL DISTRICT | | PITEAU ASSOCIATES GEOTECHNICAL AND HYDROGEOLOGICAL CONSULTANTS | |
| MONITORING PROGRAM WEST COAST LANDFILL UCLUELET, BC | | PLAN SHOWING PROPERTY BOUNDARIES AND SAMPLING LOCATIONS | |
| BY: JM/lf | DATE: APR 15 | APPROVED: ATH | FIG: 1 |

APPENDIX A

MONITORING DATA PLOTS

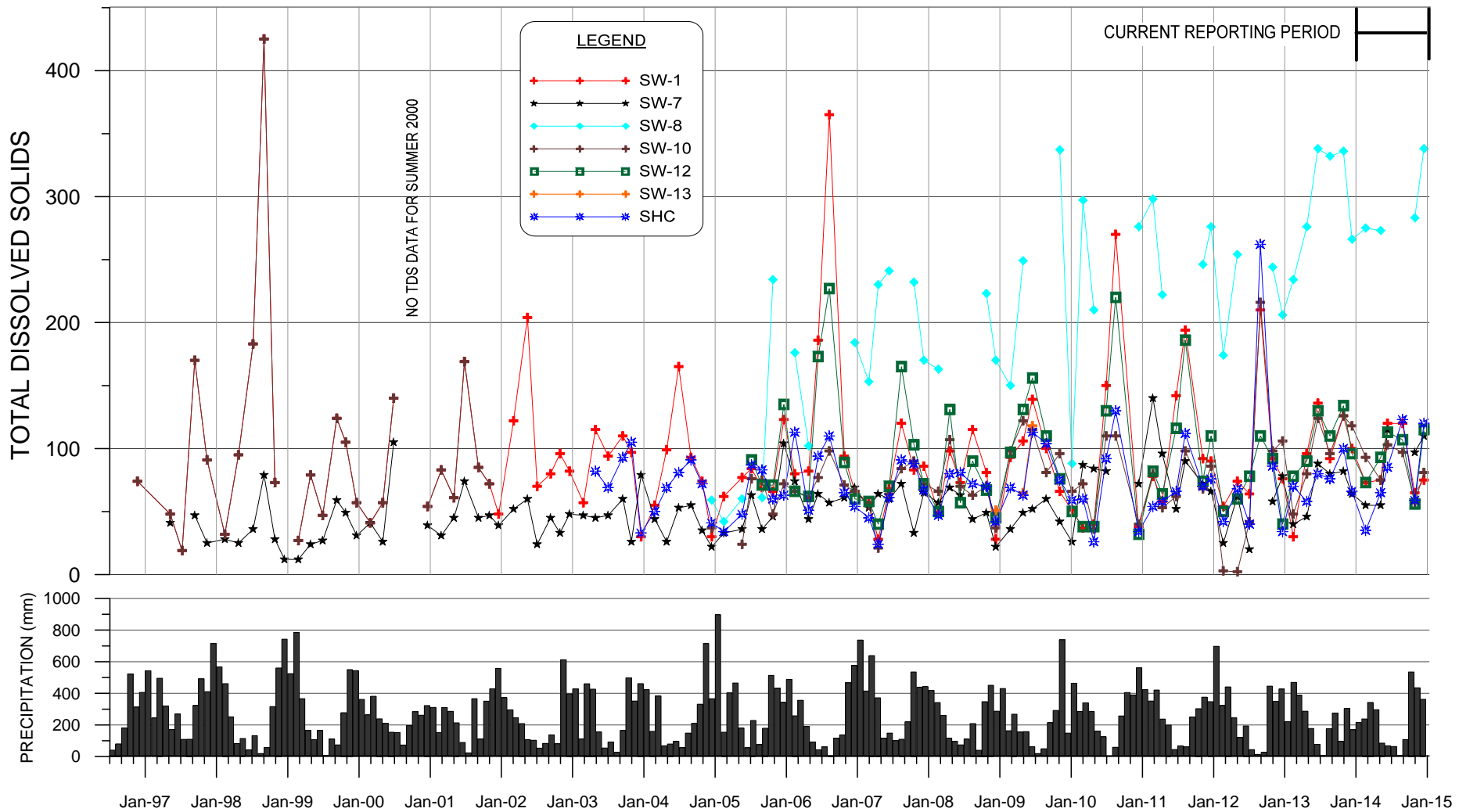

NOTES:

1. Monthly Tofino Airport climate data is plotted in bar chart (farmzone.com where Env Can data unavailable).

ALBERNI CLAYOQUOT REGIONAL DISTRICT



PITEAU ASSOCIATES

GEOTECHNICAL AND HYDROGEOLOGICAL CONSULTANTS

MONITORING PROGRAM
WEST COAST LANDFILL
UCLUELET, BC

**TOTAL DISSOLVED SOLIDS
CONCENTRATION PLOT
LOWER RANGE VALUES**

| | |
|-----------|--------|
| BY: | DATE: |
| CAB | FEB 15 |
| APPROVED: | FIG: |
| ATH | A-1 |

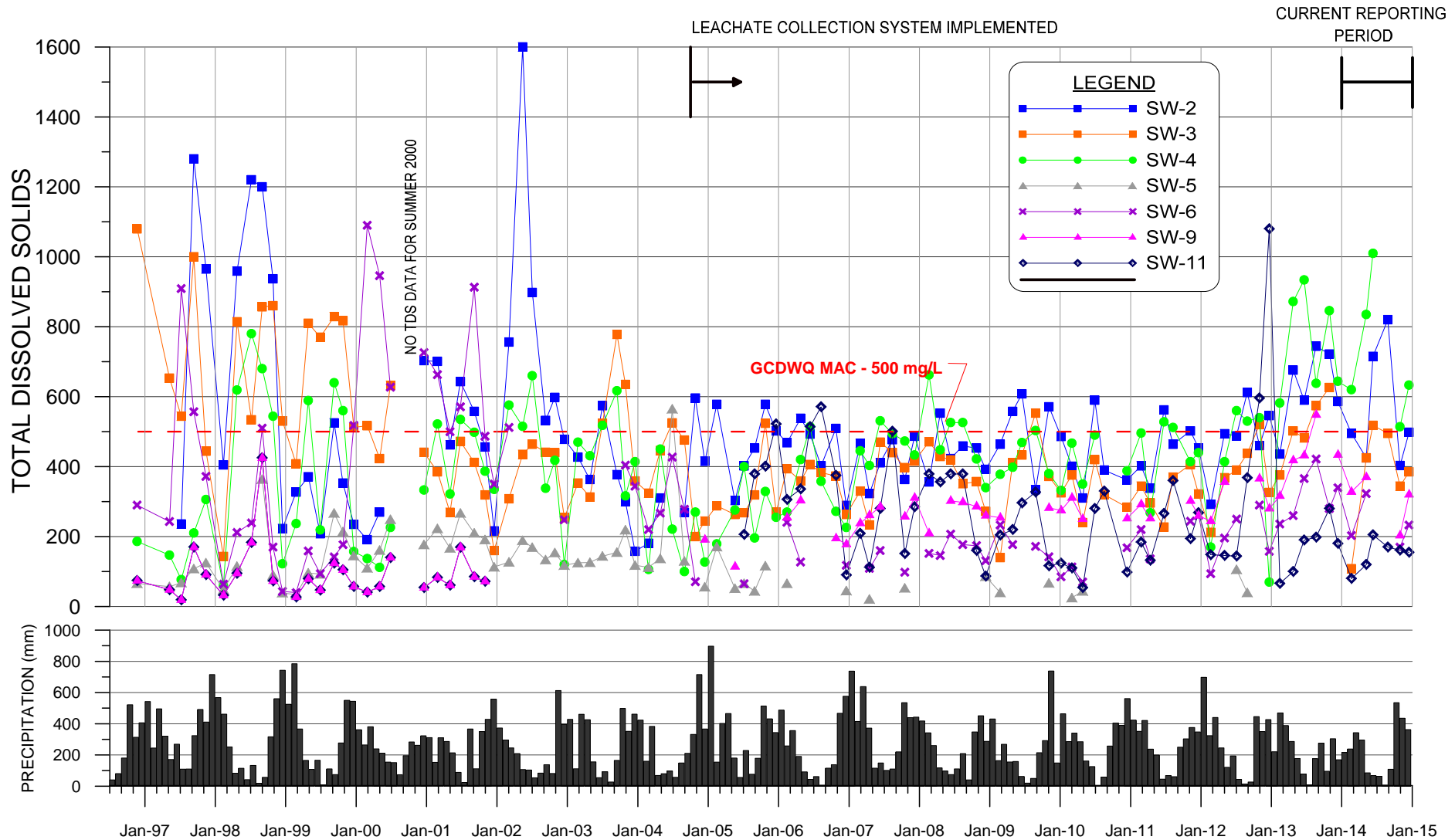

NOTES:

1. Monthly Tofino Airport climate data is plotted in bar chart (farmzone.com where Env Can data unavailable).
2. SW-2 samples are from west leachate collector commissioned in October 2004.
3. SW-3 samples are from leachate lagoon commissioned in October 2004, and represents average quality of entire leachate flow.

160

ALBERNI CLAYOQUOT REGIONAL DISTRICT



PITEAU ASSOCIATES

GEOTECHNICAL AND HYDROGEOLOGICAL CONSULTANTS

**MONITORING PROGRAM
WEST COAST LANDFILL
UCLUELET, BC**

**TOTAL DISSOLVED SOLIDS
CONCENTRATION PLOT**

| | |
|-----------|--------|
| BY: | DATE: |
| CAB | FEB 15 |
| APPROVED: | FIG: |
| ATH | A-2 |

PREPARED SOLELY FOR THE USE OF OUR CLIENT AND NO REPRESENTATION OF ANY KIND IS MADE TO OTHER PARTIES WITH WHICH PITEAU ASSOCIATES ENGINEERING LTD. HAS NOT ENTERED INTO A CONTRACT.

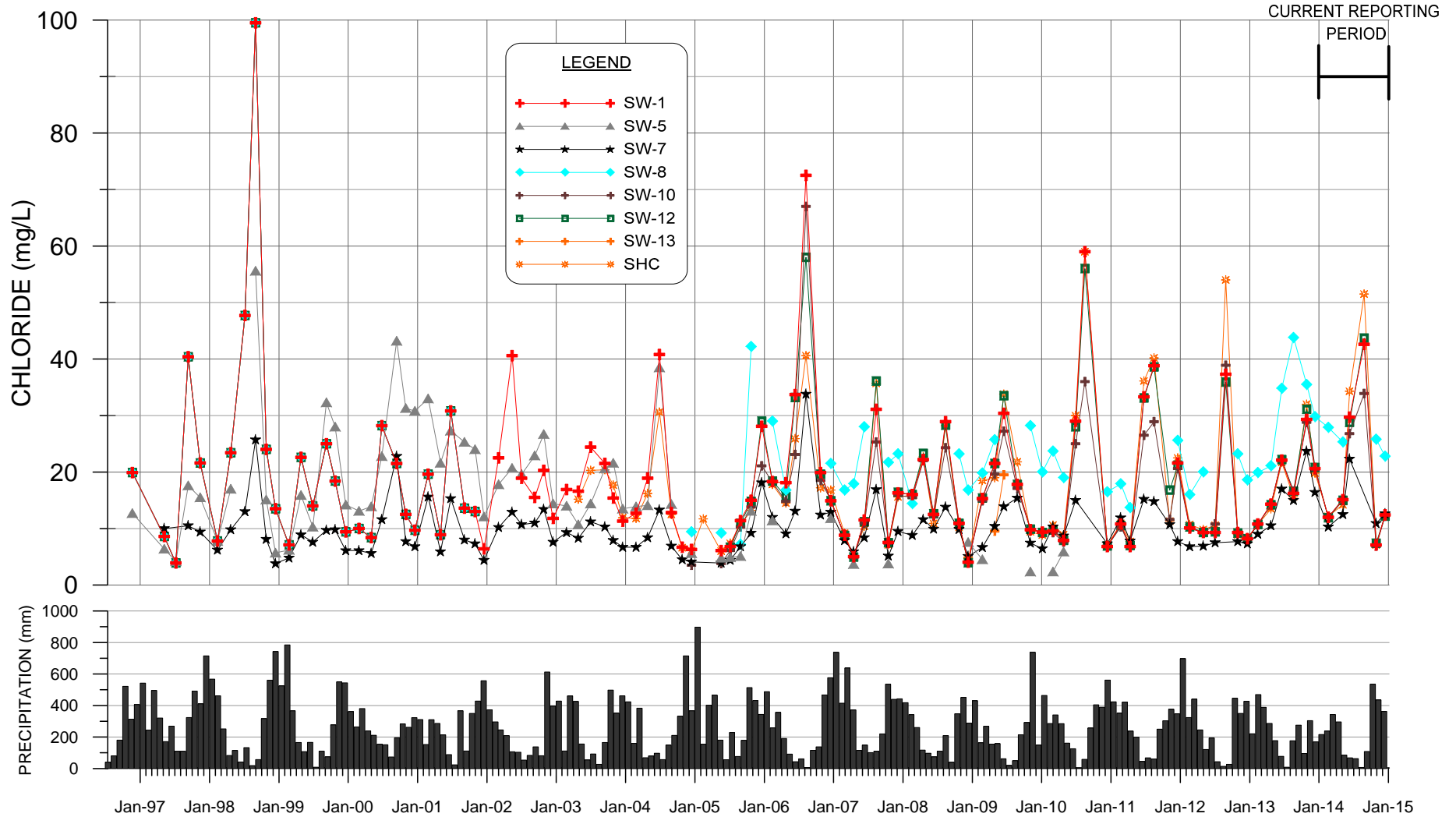

PREPARED SOLELY FOR THE USE OF OUR CLIENT AND NO REPRESENTATION OF ANY KIND IS MADE TO OTHER PARTIES WITH WHICH PITEAU ASSOCIATES ENGINEERING LTD. HAS NOT ENTERED INTO A CONTRACT.

NOTES:

1. Monthly Tofino Airport climate data is plotted in bar chart (farmzone.com where Env Can data unavailable).
2. SW-2 samples are from west leachate collector commissioned in October 2004.
3. BC FWAL = 150 mg/L (30 Day Average)

ALBERNI CLAYOQUOT REGIONAL DISTRICT



PITEAU ASSOCIATES

GEOTECHNICAL AND HYDROGEOLOGICAL CONSULTANTS

**MONITORING PROGRAM
WEST COAST LANDFILL
UCLUELET, BC**

**CHLORIDE
CONCENTRATION PLOT
LOWER RANGE VALUES**

| | |
|-----------|--------|
| BY: | DATE: |
| CAB | FEB 15 |
| APPROVED: | FIG: |
| ATH | A-3 |

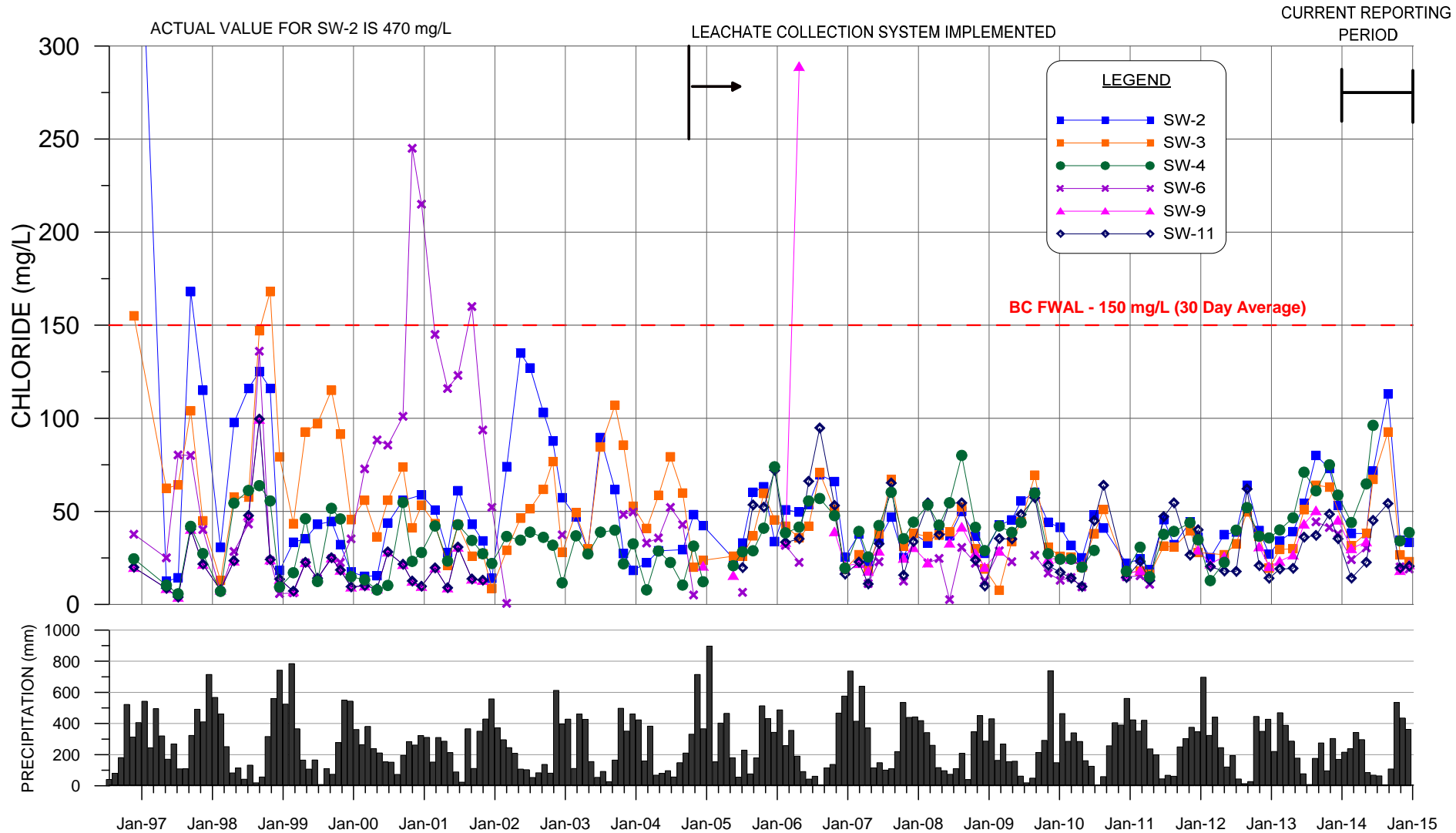

PREPARED SOLELY FOR THE USE OF OUR CLIENT AND NO REPRESENTATION OF ANY KIND IS MADE TO OTHER PARTIES WITH WHICH PITEAU ASSOCIATES ENGINEERING LTD. HAS NOT ENTERED INTO A CONTRACT.

NOTES:

1. Monthly Tofino Airport climate data is plotted in bar chart (farmzone.com where Env Can data not available).
2. SW-2 samples are from west leachate collector commissioned in October 2004.
3. BC FWAL = 150 mg/L (30 Day Average)

ALBERNI CLAYOQUOT REGIONAL DISTRICT



PITEAU ASSOCIATES

GEOTECHNICAL AND HYDROGEOLOGICAL CONSULTANTS

**MONITORING PROGRAM
WEST COAST LANDFILL
UCLUELET, BC**

**CHLORIDE
CONCENTRATION PLOT**

| | |
|-----------|--------|
| BY: | DATE: |
| CAB | FEB 15 |
| APPROVED: | FIG: |
| ATH | A-4 |

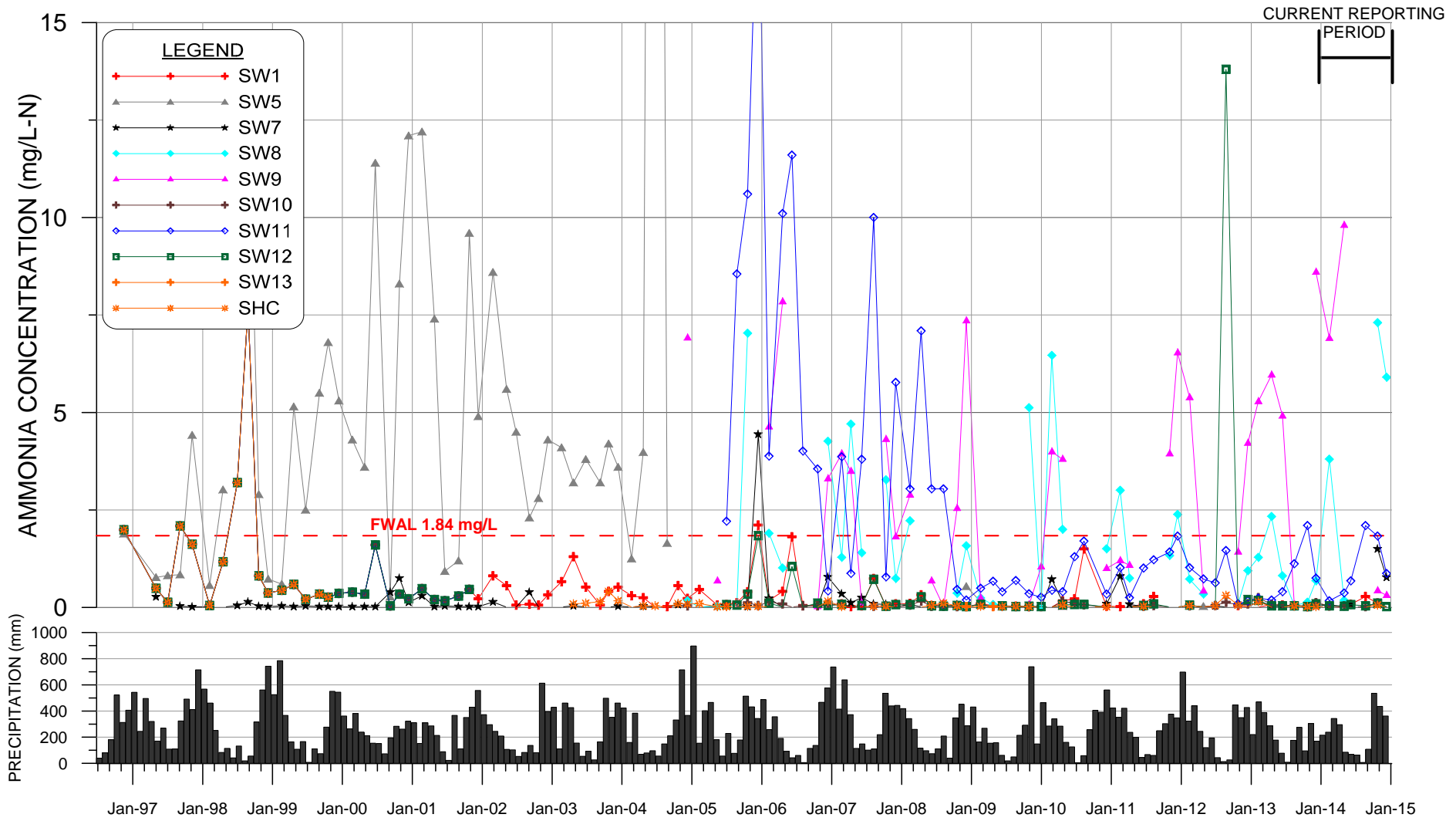

- NOTES:
1. Monthly Tofino Airport climate data is plotted in bar chart (farmzone.com where Env Can data unavailable).
 2. BC FWAL = 1.84 mg/L (30 Day Average)

ALBERNI CLAYOQUOT REGIONAL DISTRICT



PITEAU ASSOCIATES
 GEOTECHNICAL AND HYDROGEOLOGICAL CONSULTANTS

MONITORING PROGRAM
 WEST COAST LANDFILL
 UCLUELET, BC

**AMMONIA NITROGEN
 CONCENTRATION PLOT
 LOWER RANGE VALUES**

| | |
|-----------|--------|
| BY: | DATE: |
| CAB | FEB 15 |
| APPROVED: | FIG: |
| ATH | A-5 |

PREPARED SOLELY FOR THE USE OF OUR CLIENT AND NO REPRESENTATION OF ANY KIND IS MADE TO OTHER PARTIES WITH WHICH PITEAU ASSOCIATES ENGINEERING LTD. HAS NOT ENTERED INTO A CONTRACT.

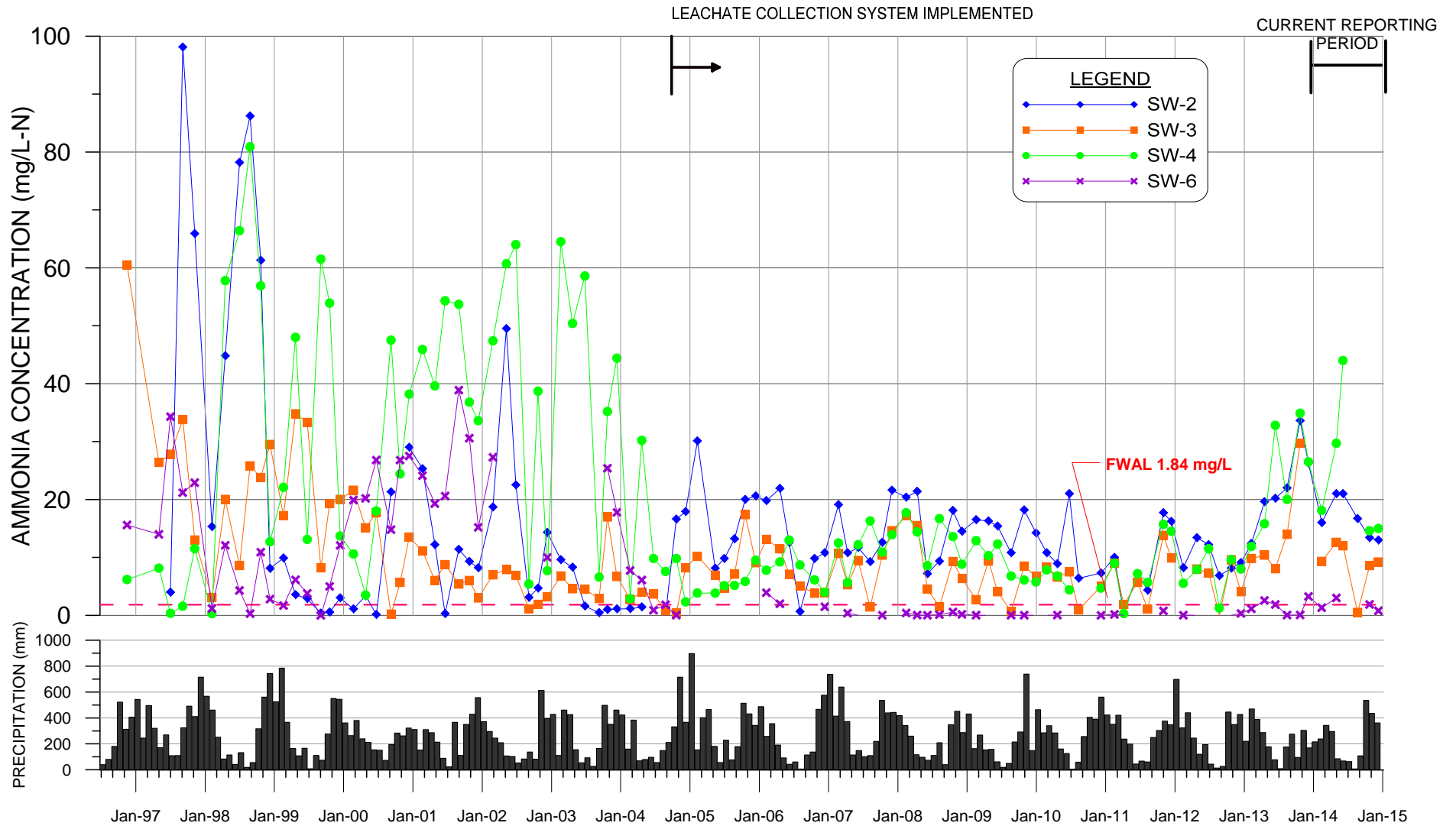

PREPARED SOLELY FOR THE USE OF OUR CLIENT AND NO REPRESENTATION OF ANY KIND IS MADE TO OTHER PARTIES WITH WHICH PITEAU ASSOCIATES ENGINEERING LTD. HAS NOT ENTERED INTO A CONTRACT.

NOTES:

1. Monthly Tofino Airport climate data is plotted in bar chart (farmzone.com where Env Can data unavailable).
2. SW-2 samples are from west leachate collector commissioned in October 2004.
3. SW-3 samples are from leachate lagoon commissioned in October 2004, and represents average quality of entire leachate flow.
4. BC FWAL = 1.84 mg/L (30 Day Average)

164

ALBERNI CLAYOQUOT REGIONAL DISTRICT



PITEAU ASSOCIATES

GEOTECHNICAL AND HYDROGEOLOGICAL CONSULTANTS

MONITORING PROGRAM
WEST COAST LANDFILL
UCLUELET, BC

AMMONIA NITROGEN
CONCENTRATION PLOT

| | | | |
|-----------|-----|-------|--------|
| BY: | CAB | DATE: | FEB 15 |
| APPROVED: | ATH | FIG: | A-6 |

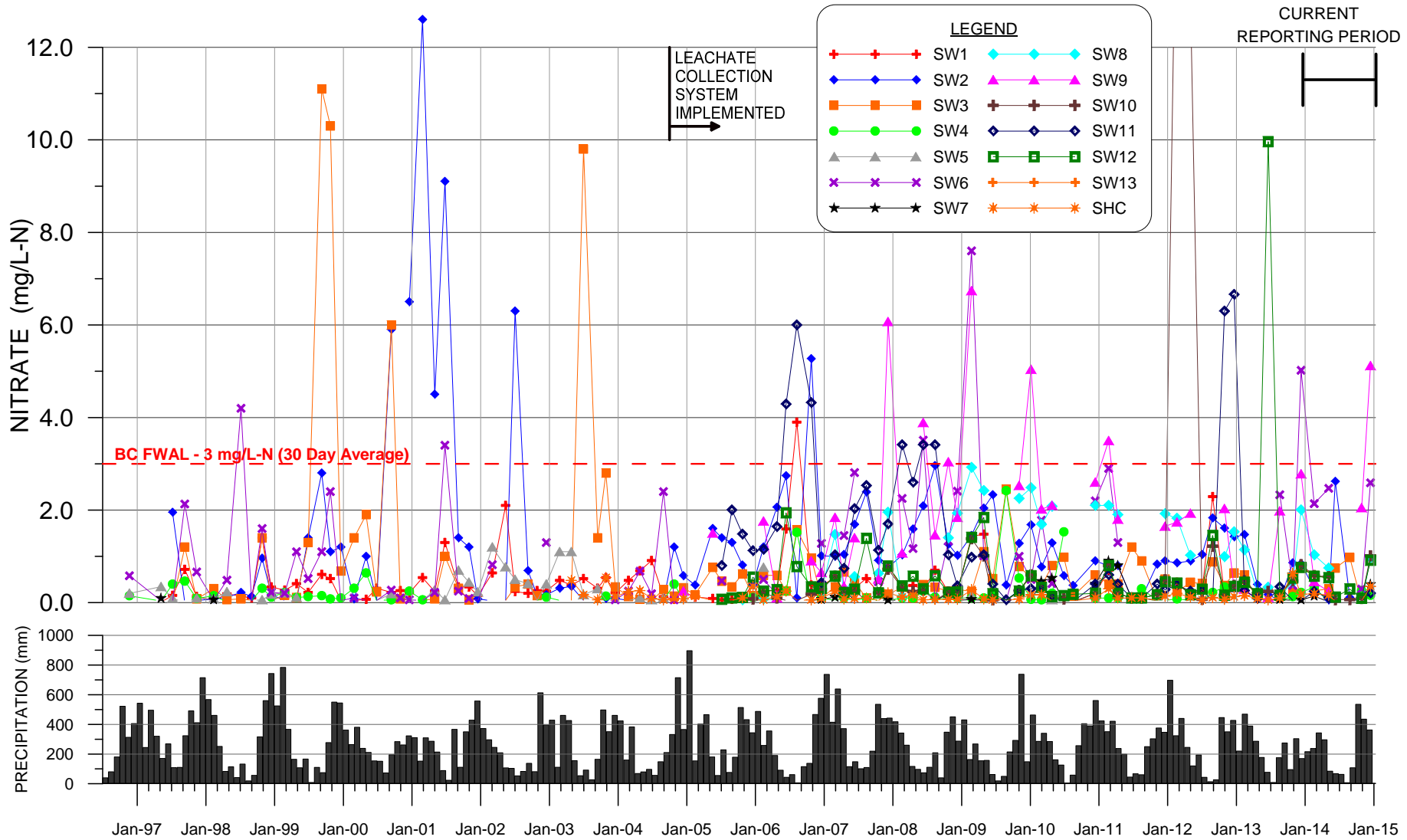

NOTES:

1. Monthly Tofino Airport climate data is plotted in bar chart (farmzone.com where Env Can data unavailable).
2. SW-2 samples are from west leachate collector commissioned in October 2004.
3. SW-3 samples are from leachate lagoon commissioned in October 2004, and represents average quality of entire leachate flow.
4. BC FWAL = 3 mg/L (30 Day Average)

ALBERNI CLAYOQUOT REGIONAL DISTRICT



PITEAU ASSOCIATES

GEOTECHNICAL AND HYDROGEOLOGICAL CONSULTANTS

**MONITORING PROGRAM
WEST COAST LANDFILL
UCLUELET, BC**

**NITRATE (NITROGEN)
CONCENTRATION PLOT**

| | |
|-----------|--------|
| BY: | DATE: |
| CAB | FEB 15 |
| APPROVED: | FIG: |
| ATH | A-7 |

PREPARED SOLELY FOR THE USE OF OUR CLIENT AND NO REPRESENTATION OF ANY KIND IS MADE TO OTHER PARTIES WITH WHICH PITEAU ASSOCIATES ENGINEERING LTD. HAS NOT ENTERED INTO A CONTRACT.

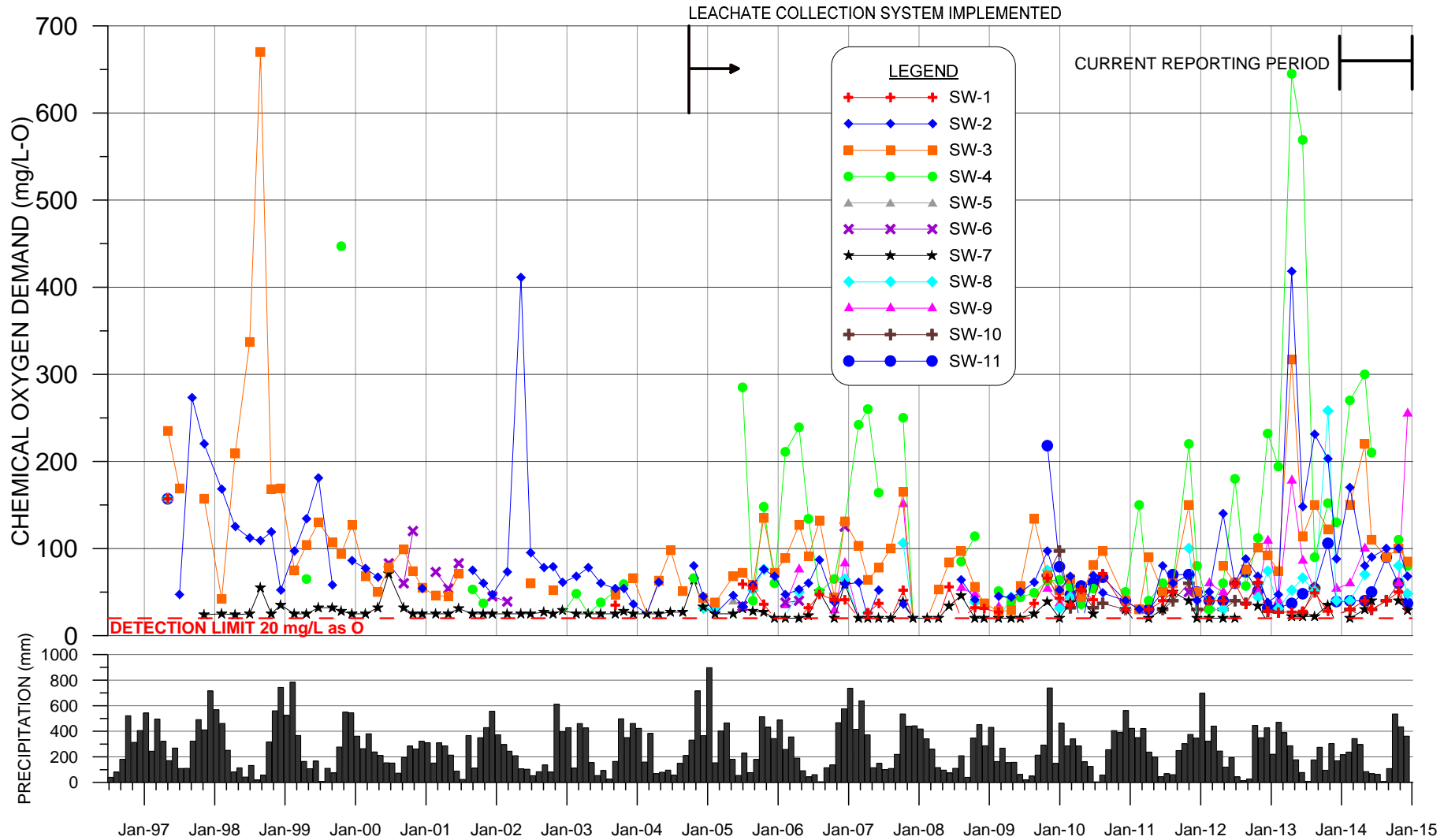

NOTES:

1. Monthly Tofino Airport climate data is plotted in bar chart (farmzon.com where Env Can data unavailable).
2. SW-2 samples are from west leachate collector commissioned in October 2004.
3. SW-3 samples are from leachate lagoon commissioned in October 2004, and represents average quality of entire leachate flow.

ALBERNI CLAYOQUOT REGIONAL DISTRICT



PITEAU ASSOCIATES

GEOTECHNICAL AND HYDROGEOLOGICAL CONSULTANTS

**MONITORING PROGRAM
WEST COAST LANDFILL
UCLUELET, BC**

**CHEMICAL OXYGEN
DEMAND PLOT**

| | |
|-------------------------|------------------------|
| BY: CAB | DATE: FEB 15 |
| APPROVED: ATH | FIG: A-8 |

PREPARED SOLELY FOR THE USE OF OUR CLIENT AND NO REPRESENTATION OF ANY KIND IS MADE TO OTHER PARTIES WITH WHICH PITEAU ASSOCIATES ENGINEERING LTD. HAS NOT ENTERED INTO A CONTRACT.

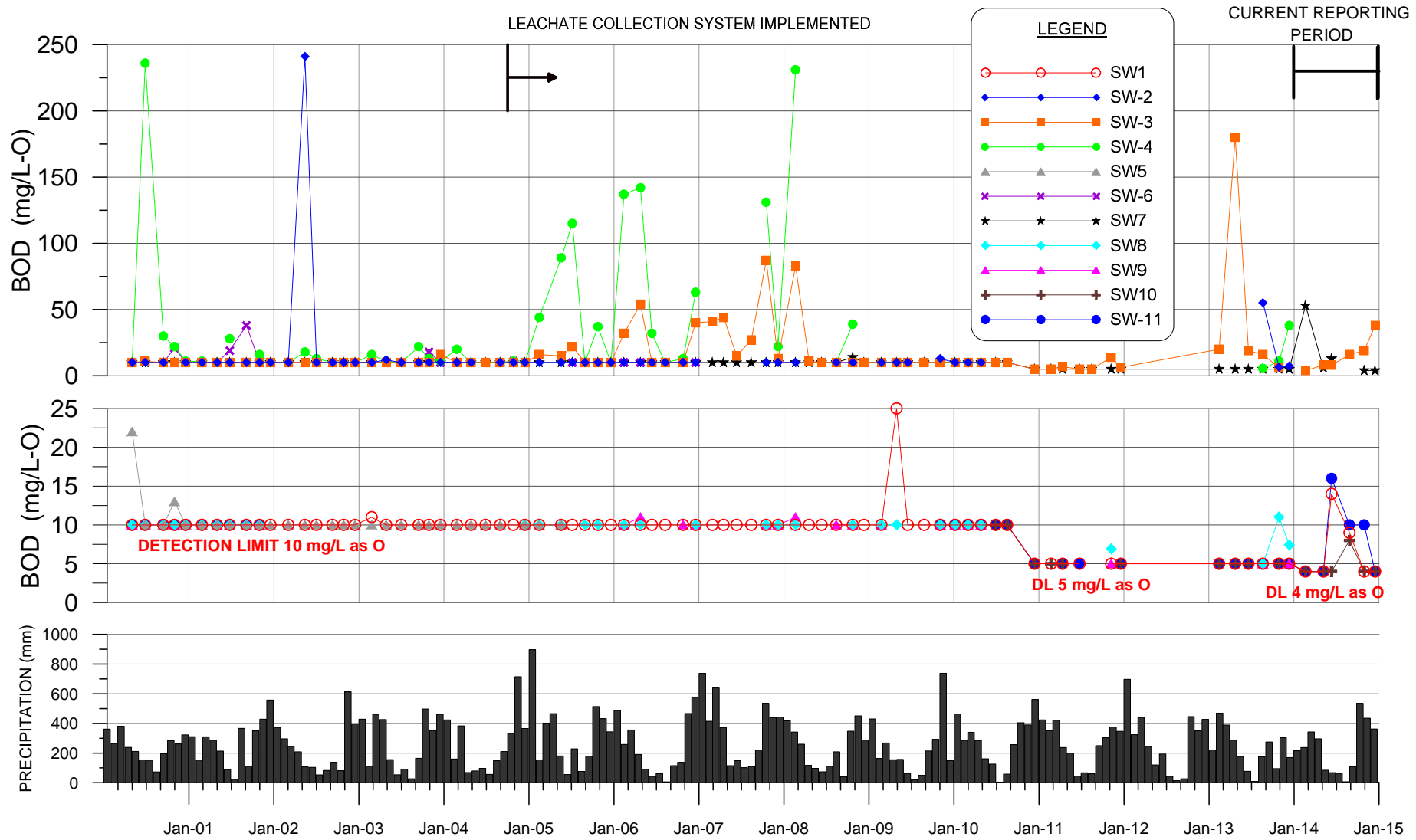

PREPARED SOLELY FOR THE USE OF OUR CLIENT AND NO REPRESENTATION OF ANY KIND IS MADE TO OTHER PARTIES WITH WHICH PITEAU ASSOCIATES ENGINEERING LTD. HAS NOT ENTERED INTO A CONTRACT.

NOTES:

1. Monthly Tofino Airport climate data is plotted in bar chart (farmzone.com where Env Can data unavailable).
2. SW-2 samples are from west leachate collector commissioned in October 2004.
3. SW-3 samples are from leachate lagoon commissioned in October 2004, and represents average quality of entire leachate flow.

ALBERNI CLAYOQUOT REGIONAL DISTRICT



PITEAU ASSOCIATES

GEOTECHNICAL AND HYDROGEOLOGICAL CONSULTANTS

**MONITORING PROGRAM
WEST COAST LANDFILL
UCLUELET, BC**

**BIOLOGICAL OXYGEN
DEMAND PLOT**

| | |
|-----|--------|
| BY: | DATE: |
| CAB | FEB 15 |

| | |
|-----------|-------|
| APPROVED: | FIG: |
| ATH | 167-9 |

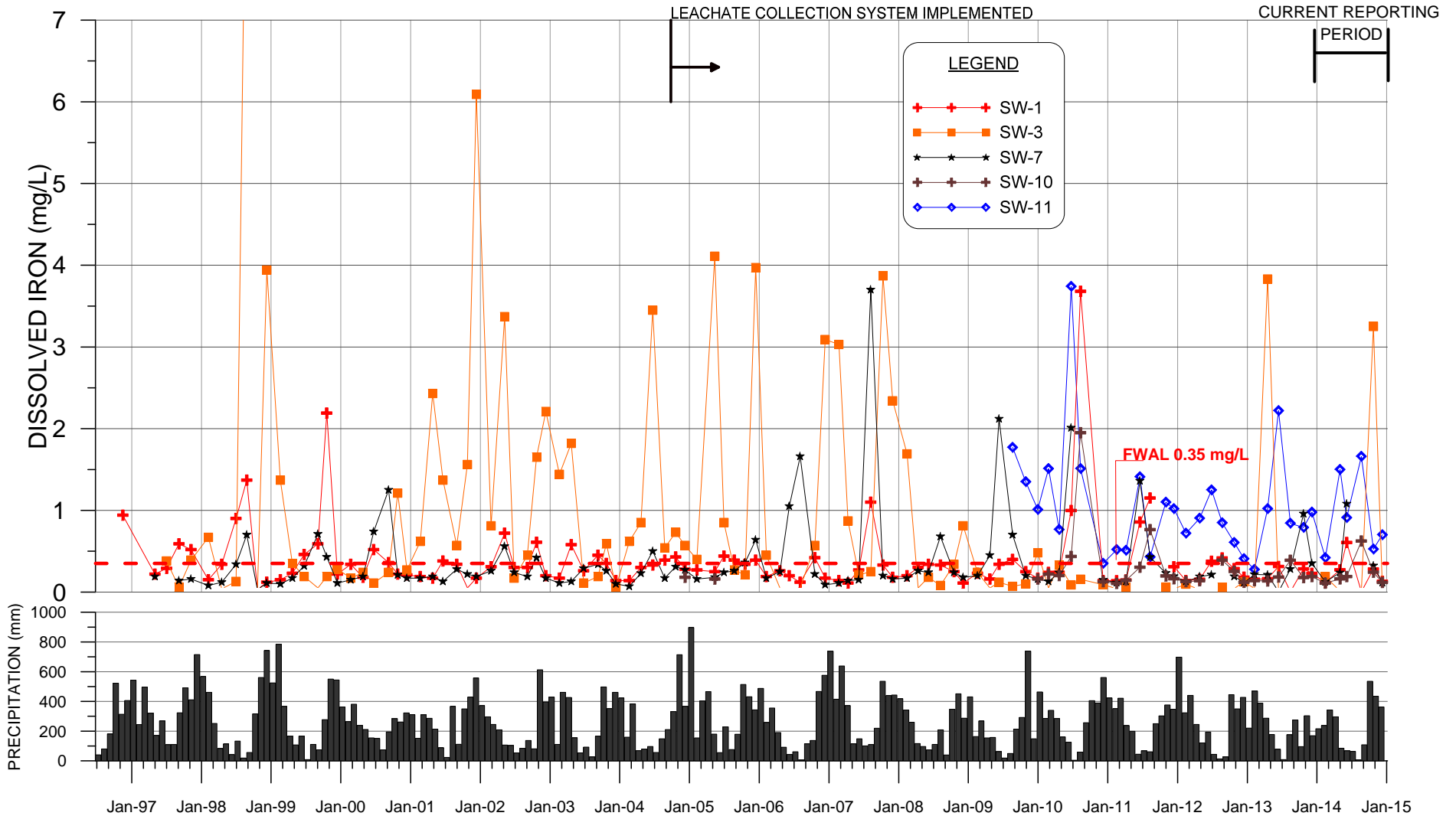

NOTES:

1. Monthly Tofino Airport climate data is plotted in bar chart (farmzone.com where Env Can data unavailable).
2. SW-2 samples are from west leachate collector commissioned in October 2004.
3. SW-3 samples are from leachate lagoon commissioned in October 2004, and represents average quality of entire leachate flow.
4. BC FWAL = 0.35 mg/L

168

ALBERNI CLAYOQUOT REGIONAL DISTRICT



PITEAU ASSOCIATES

GEOTECHNICAL AND HYDROGEOLOGICAL CONSULTANTS

**MONITORING PROGRAM
WEST COAST LANDFILL
UCLUELET, BC**

**DISSOLVED IRON
CONCENTRATION PLOT**

| | |
|-----------|--------|
| BY: | DATE: |
| CAB | FEB 15 |
| APPROVED: | FIG: |
| ATH | A-10 |

PREPARED SOLELY FOR THE USE OF OUR CLIENT AND NO REPRESENTATION OF ANY KIND IS MADE TO OTHER PARTIES WITH WHICH PITEAU ASSOCIATES ENGINEERING LTD. HAS NOT ENTERED INTO A CONTRACT.

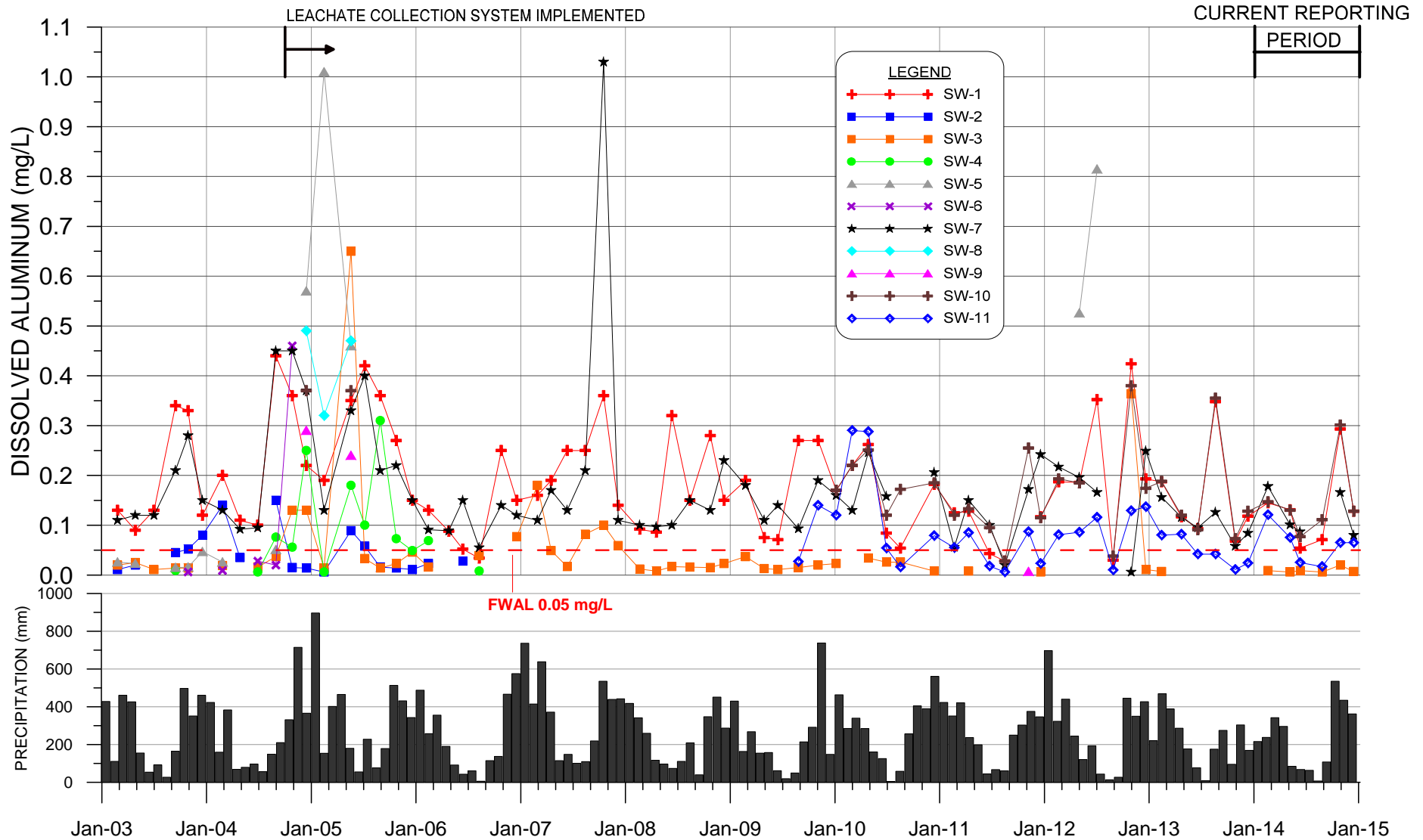

PREPARED SOLELY FOR THE USE OF OUR CLIENT AND NO REPRESENTATION OF ANY KIND IS MADE TO OTHER PARTIES WITH WHICH PITEAU ASSOCIATES ENGINEERING LTD. HAS NOT ENTERED INTO A CONTRACT.

NOTES:

1. Monthly Tofino Airport climate data is plotted in bar chart (farmzone.com where Env Can data unavailable).
2. SW-2 samples are from west leachate collector commissioned in October 2004.
3. SW-3 samples are from leachate lagoon commissioned in October 2004, and represents average quality of entire leachate flow.

ALBERNI CLAYOQUOT REGIONAL DISTRICT



PITEAU ASSOCIATES

GEOTECHNICAL AND HYDROGEOLOGICAL CONSULTANTS

**MONITORING PROGRAM
WEST COAST LANDFILL
UCLUELET, BC**

**DISSOLVED ALUMINUM
CONCENTRATION PLOT**

| | |
|-----------|--------|
| BY: | DATE: |
| CAB | FEB 15 |
| APPROVED: | FIG: |
| ATH | A 11 |

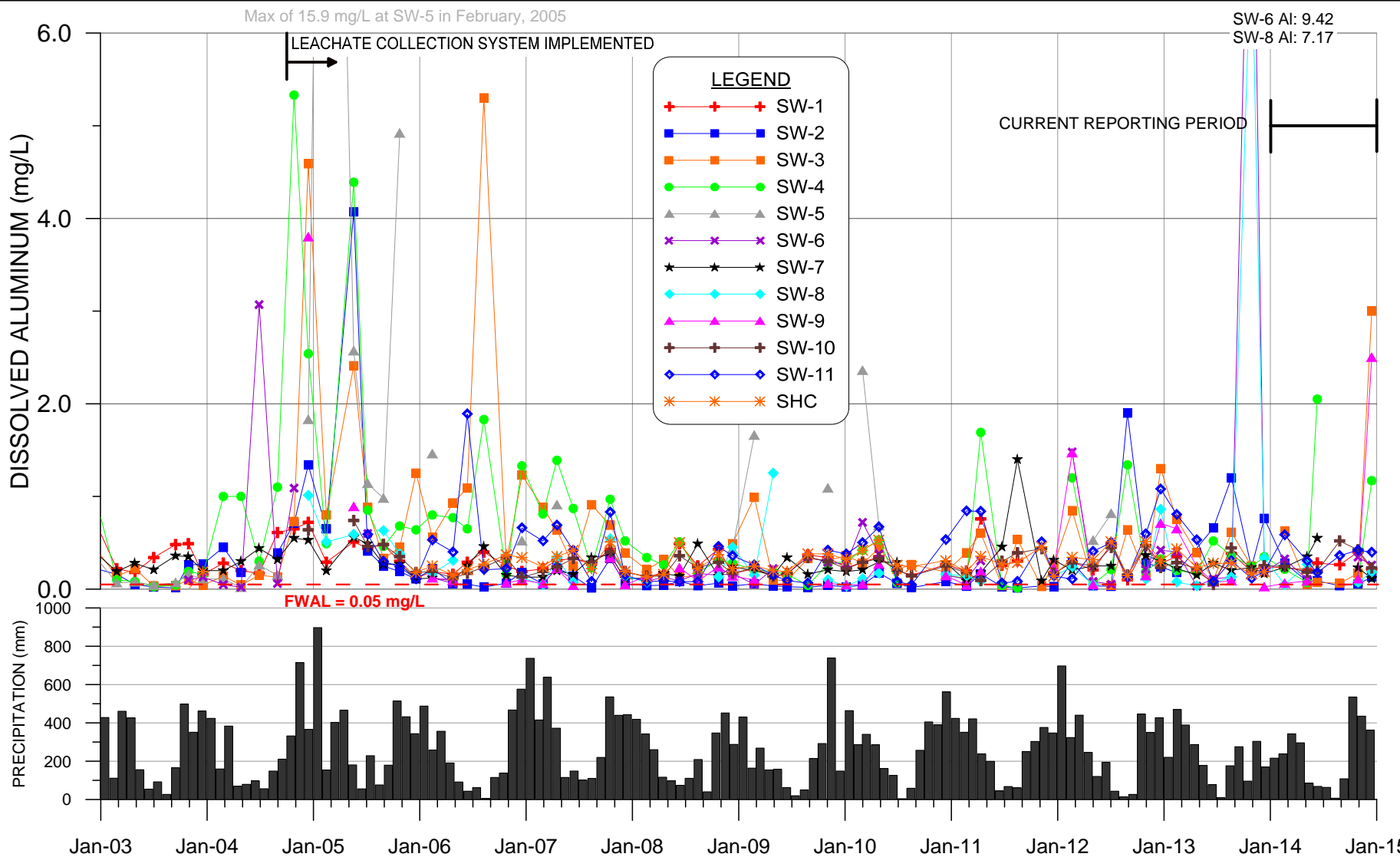

PREPARED SOLELY FOR THE USE OF OUR CLIENT AND NO REPRESENTATION OF ANY KIND IS MADE TO OTHER PARTIES WITH WHICH PITEAU ASSOCIATES ENGINEERING LTD. HAS NOT ENTERED INTO A CONTRACT.

NOTES:

1. Monthly Tofino Airport climate data is plotted in bar chart (farmzone.com where Env Can data not available).
2. SW-2 samples are from west leachate collector commissioned in October 2004.
3. SW-3 samples are from leachate lagoon commissioned in October 2004, and represents average quality of entire leachate flow.
4. BC FWAL = 0.1 mg/L

ALBERNI CLAYOQUOT REGIONAL DISTRICT



PITEAU ASSOCIATES
GEOTECHNICAL AND HYDROGEOLOGICAL CONSULTANTS

**MONITORING PROGRAM
WEST COAST LANDFILL
UCLUELET, BC**

**TOTAL ALUMINUM
CONCENTRATION PLOT**

| | |
|------------------|-----------------|
| BY: CAB | DATE: FEB 15 |
| APPROVED: ATH | FIG: A-12 |

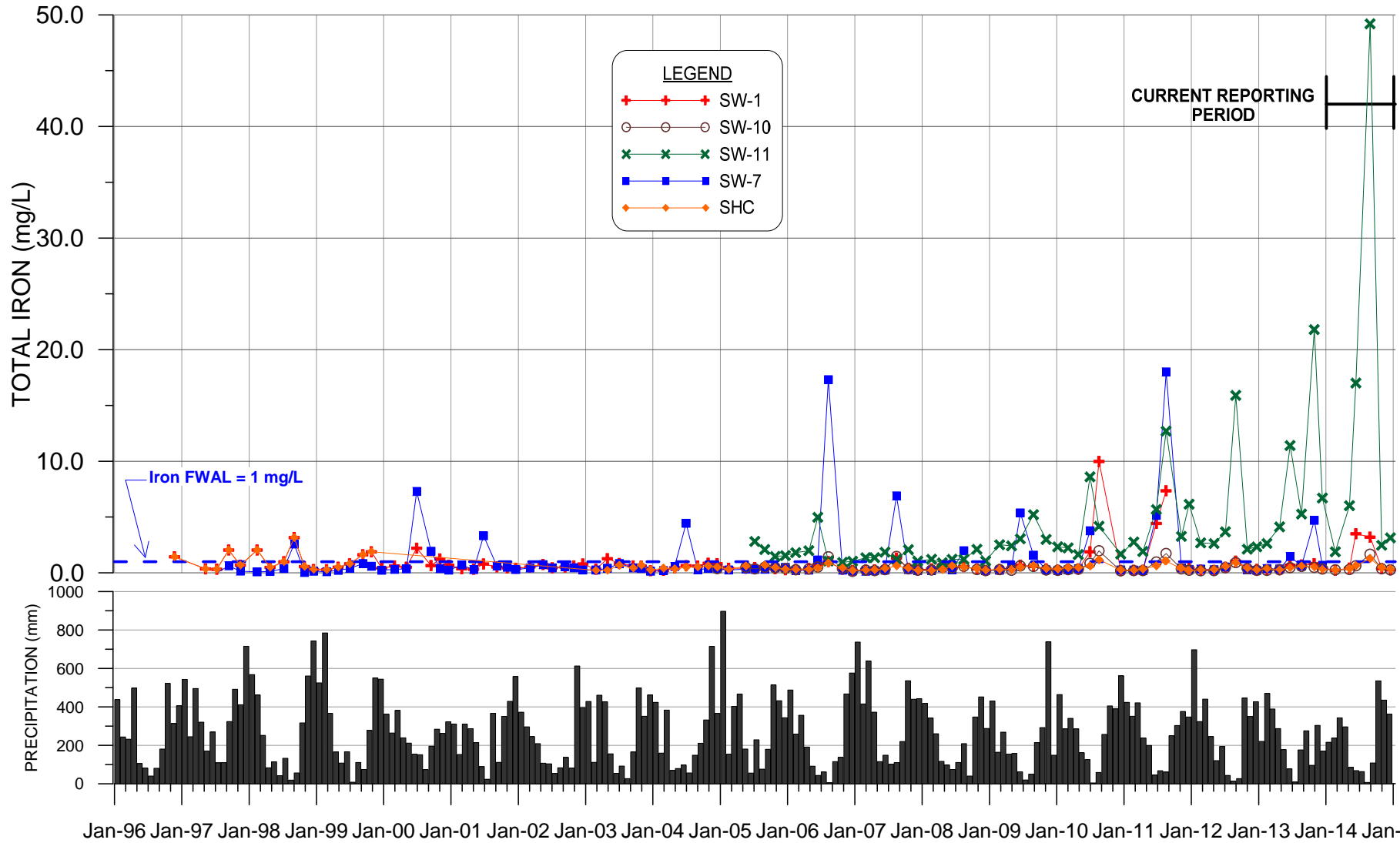

PREPARED SOLELY FOR THE USE OF OUR CLIENT AND NO REPRESENTATION OF ANY KIND IS MADE TO OTHER PARTIES WITH WHICH PITEAU ASSOCIATES ENGINEERING LTD. HAS NOT ENTERED INTO A CONTRACT.

NOTES:

1. Monthly Tofino Airport climate data is plotted in bar chart (farmzone.com where Env Can data not available).
2. SW-1 concentrations much higher than SW-10 (upstream background) in summers of 2010 and 2011, indicating some leachate effect.

ALBERNI CLAYOQUOT REGIONAL DISTRICT



PITEAU ASSOCIATES

GEOTECHNICAL AND HYDROGEOLOGICAL CONSULTANTS

MONITORING PROGRAM
WEST COAST LANDFILL
UCLUELET, BC

**TOTAL IRON CONCENTRATION PLOT
SW-1, SW-7, SW-10, SW-11 AND SHC**

| | |
|-----------|--------|
| BY: | DATE: |
| CAB | FEB 15 |
| APPROVED: | FIG: |
| ATH | A 13 |

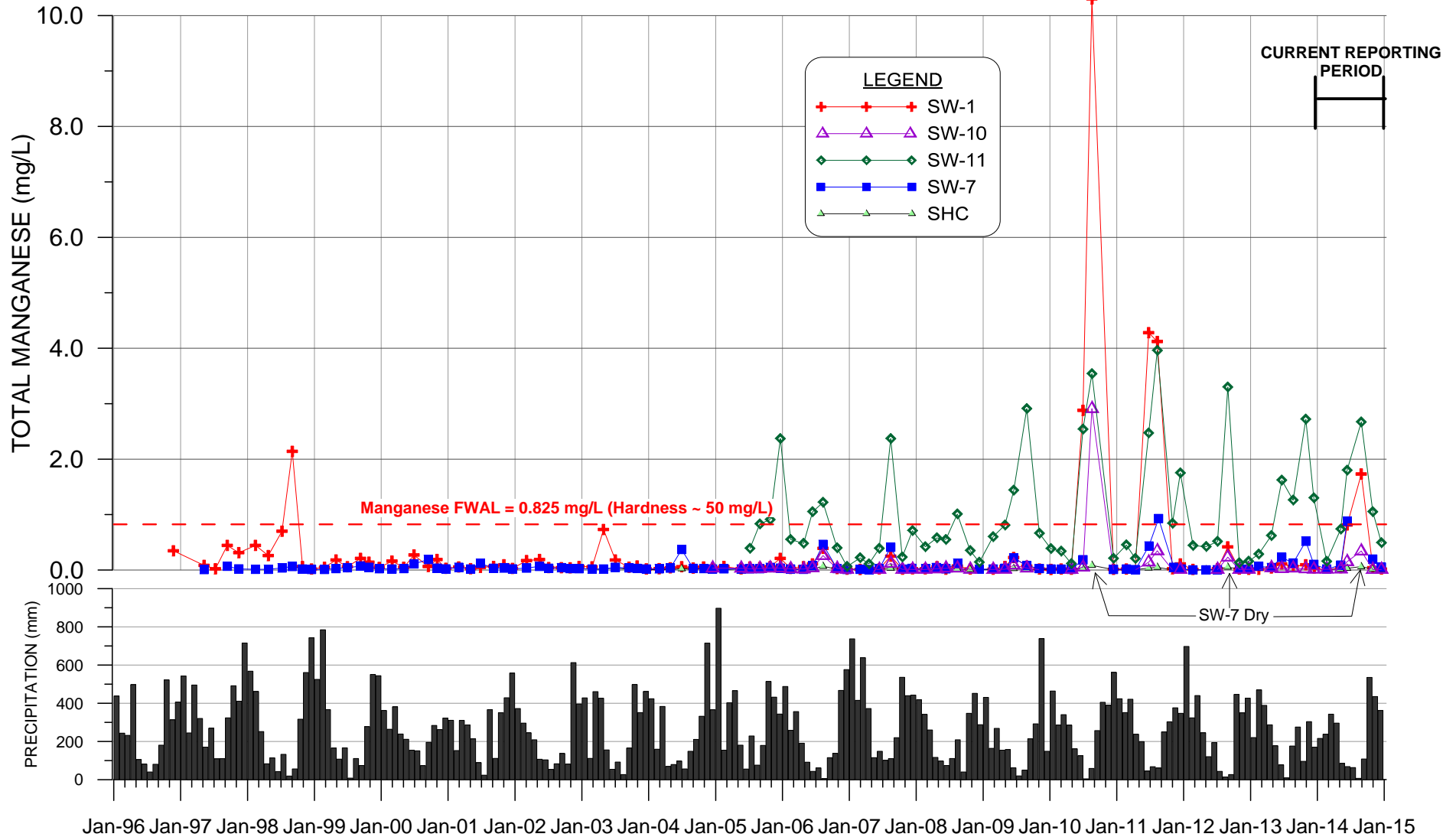

Jan-96 Jan-97 Jan-98 Jan-99 Jan-00 Jan-01 Jan-02 Jan-03 Jan-04 Jan-05 Jan-06 Jan-07 Jan-08 Jan-09 Jan-10 Jan-11 Jan-12 Jan-13 Jan-14 Jan-15

PREPARED SOLELY FOR THE USE OF OUR CLIENT AND NO REPRESENTATION OF ANY KIND IS MADE TO OTHER PARTIES WITH WHICH PITEAU ASSOCIATES ENGINEERING LTD. HAS NOT ENTERED INTO A CONTRACT.

NOTES:

1. Monthly Tofino Airport climate data is plotted in bar chart (farmzone.com where Env Can data not available).
2. SW-1 concentrations much higher than SW-10 (upstream background) in summers of 2010 and 2011, indicating some leachate effect.

ALBERNI CLAYOQUOT REGIONAL DISTRICT



PITEAU ASSOCIATES
 GEOTECHNICAL AND HYDROGEOLOGICAL CONSULTANTS

MONITORING PROGRAM
 WEST COAST LANDFILL
 UCLUELET, BC

**TOTAL MANGANESE
 CONCENTRATION PLOT
 SW-1, SW-7, SW-10, SW-11 AND SHC**

| | | | |
|-----------|-----|-------|--------|
| BY: | CAB | DATE: | FEB 15 |
| APPROVED: | ATH | FIG: | A-14 |

APPENDIX B

2014 MONITORING PROGRAM SAMPLING SUITE

**TABLE B-1
SUMMARY OF WEST COAST LANDFILL SAMPLING SITES AND ANALYTICAL SUITES - 2014 PROGRAM**

| Site | Site Location | Field Parameters | LABORATORY | | | | | | | | |
|---------------------------------|--|---------------------|-------------------------------|--------------------------------------|--------------------------------|-----------------------------------|-----------------------------------|-----------------------------------|-----|----------|------------------|
| | | | Physical Parameters | Anions | Nutrients | Total Metals | Dissolved Metals | BOD | COD | VOC Scan | LC ₅₀ |
| | | | temp, pH, conductance, colour | pH, conductance, TDS, total hardness | alkalinity, chloride, sulphate | ammonia, nitrate, total phosphate | ICP ICP/MS; FWAL detection limits | ICP ICP/MS; FWAL detection limits | | | |
| SW-1 | Sandhill Creek near landfill | x | x | x | x | x | x | x | x | | |
| SW-2 | West leachate collector ditch | x | x | x | x | Al, Fe and Mn only | | x | x | | |
| SW-3 | Leachate storage lagoon | x | x | x | x | x | x | x | x | x | |
| SW-4 | West leachate collector ditch | x | x | x | x | Al, Fe and Mn only | | x | x | | |
| SW-5 ² | South property line | Not sampled in 2014 | | | | | | | | | |
| SW-6 ² | West property line | x | x | x | x | Al, Fe and Mn only | | | | | |
| SW-7 ² | Background at east property line | x | x | x | x | x | x | x | x | | |
| SW-8 ² | Irrigation area | x | x | x | x | Al, Fe and Mn only | | x | x | | |
| SW-9 ² | Irrigation area | x | x | x | x | Al, Fe and Mn only | | x | x | | |
| SW-10 | Sandhill Creek upstream of landfill | x | x | x | x | x | x | x | x | | |
| SW-11 | West drainage at property line | x | x | x | x | x | x | x | x | | |
| SW-12 | Sandhill Trib at south property line | x | x | x | x | Al, Fe and Mn only | | | | | |
| SW-13 | Standing water along road to leachate lagoon | Not sampled in 2014 | | | | | | | | | |
| Sandhill Creek d/s ¹ | Sandhill Creek at Highway | x | x | x | x | Al, Fe and Mn only | | | | | |

H:\Project\1576\SAMPLING\SAMPLING-SITES.xls]Table B-1_2014

Notes:

1. Sandhill Creek d/s has not shown any impact to date.
2. SW-5, SW-6, SW-7, SW-8 and SW-9 not sampled during dry months, due to insufficient water.



PITEAU ASSOCIATES
GEOTECHNICAL AND
HYDROGEOLOGICAL CONSULTANTS

SUITE 300 - 788 COPPING STREET
NORTH VANCOUVER, B.C.
CANADA - V7M 3G6
TEL: (604) 986-8551 / FAX: (604) 985-7286
www.piteau.com

Our file: 1576

June 16, 2014

McGill & Associates Engineering Ltd.
3003 4th Avenue
Port Alberni, BC V9Y 2B8

Attention: Mr. Alan McGill, P.Eng.

Dear Sirs:

Re: 2014 Leachate Lagoon Overflow – West Coast Landfill – Alberni-Clayoquot Regional District

The leachate lagoon at the West Coast Landfill overflowed during an extreme storm event in April 2014. A total of 85mm of rain was recorded at the Tofino Airport on April 15 to 17, which caused the overflow. Decant from the lagoon was sampled on April 17.

The results of the overflow sampling from the lagoon are listed in Tables I and II, along with data from the 2013 bimonthly monitoring program of the water contained in the lagoon. As shown, most parameters were more dilute in the overflow sample than in the bimonthly samples, with the exceptions of total phosphorus, BOD and total aluminum. The former two parameters were within the envelope of the 2013 data, but the total aluminum was significantly higher. Relatively high concentrations for these three parameters are likely related to turbidity in the leachate lagoon during the overflow event.



The ammonia concentration of 7.8 mg/L-N exceeded the 30-day average FWAL guideline of 1.84 mg/L-N, but was less than 40% of the 20.5 mg/L-N maximum concentration. Total aluminum, chromium, copper and iron concentrations exceeded their respective FWAL criteria, but only copper has a maximum criteria defined. Hence, the other metals have been evaluated against their 30-day average criteria. The only dissolved metal to exceed FWAL guidelines was chromium, which was only 10% over the objective concentration.

With the exception of total aluminum, metal concentrations would all comply with their respective FWAL guidelines with less than about 5:1 dilution. Aluminum would require about 10:1 dilution. Considering the duration of the overflow event, the elevated aluminum background chemistry and the minimal dilution necessary to achieve compliance with FWAL objectives in Sandhill Creek, the effect of the overflow event is not considered significant.

If you have any questions regarding these results, or our assessment of same, please contact us.

Yours truly,

PITEAU ASSOCIATES ENGINEERING LTD.



Andrew T. Holmes, P.Eng.

ATH/slc

Att.

c. Alan McGill, McGill & Associates (pdf)

TABLES

**TABLE I
WATER CHEMISTRY DATA SUMMARY FOR SURFACE WATER SAMPLING SITE SW-3**

| PARAMETERS | units | SAMPLING DATE - CURRENT REPORTING PERIOD | | | | | OVERFLOW EVENT | |
|-------------------------------------|-----------|--|-----------|-----------|-----------|-----------|----------------|-----------|
| | | 13-Feb-13 | 23-Apr-13 | 19-Jun-13 | 20-Aug-13 | 28-Oct-13 | | 11-Dec-13 |
| PHYSICAL TESTS | | | | | | | | |
| Colour | CU | - | 306 | - | 252 | - | - | 181 |
| Total Hardness (CaCO ₃) | mg/L | 273 | 306 | - | 285 | 384 | Not Sampled | |
| Total Dissolved Solids | mg/L | 376 | 502 | 482 | 574 | 626 | | |
| pH - Lab | pH | 7.74 | 7.10 | 8.10 | 7.80 | 7.60 | | |
| pH - Field | pH | - | 7.38 | 7.96 | - | - | | |
| ORP - Lab | mv | - | - | - | - | - | | |
| ORP - Field | mv | -36.6 | -112.4 | 8.0 | - | - | | |
| Conductivity - Lab | µS/cm | 709 | 826 | 767 | 990 | 1205 | | |
| Conductivity - Field | µS/cm | 640 | 769 | 755 | - | - | | |
| Temperature - Field | °C | 8.3 | 17.3 | 20.7 | - | - | | |
| DISSOLVED ANIONS | | | | | | | | |
| Alkalinity - Total | mg/L | 290 | 350 | 350 | 360 | 500 | | |
| Chloride | mg/L | 29.5 | 29.9 | 50.9 | 64 | 63 | | 19.2 |
| Sulphate | mg/L | 23.4 | 10.7 | 4.9 | 36.4 | 19.3 | | 13.7 |
| DISSOLVED CATIONS | | | | | | | | |
| Calcium | mg/L | 90.1 | 105.0 | 77.7 | 89.8 | 123.0 | | 62.6 |
| Magnesium | mg/L | 9.9 | 10.9 | 14.2 | 14.7 | 18.8 | | 6.01 |
| Potassium | mg/L | 9.8 | 11.4 | 16.3 | 19.7 | 24.1 | | 8.1 |
| Sodium | mg/L | 30.3 | 34.6 | 55.5 | 60.5 | 69.3 | | 19.2 |
| NUTRIENTS | | | | | | | | |
| Ammonia Nitrogen | mg/L as N | 9.8 | 10.4 | 8.1 | 14.0 | 29.7 | | 7.8 |
| Nitrate Nitrogen | mg/L as N | 0.6 | <0.05 | <0.05 | <0.05 | 0.22 | | <0.005 |
| Total Phosphorus | mg/L as P | 0.031 | 0.22 | 0.20 | 0.12 | 0.041 | | 0.213 |
| ORGANIC PARAMETERS | | | | | | | | |
| Chemical Oxygen Demand | mg/L as O | 74 | 317 | 114 | 150 | 122 | | 106 |
| Biological Oxygen Demand | mg/L as O | 20 | 180 | 19 | 16 | 6.3 | | 32.5 |

H:\Project\1576\CHEM\2014_CHEM\SW3-2014.xls\NON-VOLATILES

Notes:

- Approved and Working Water Quality Guidelines, Science and Information Branch, Environmental Protection Division, BC Ministry of Environment. Available: http://www.env.gov.bc.ca/wat/wq/wq_guidelines.html#approved Accessed May 2014. Guidelines for the Protection of Fresh-Water Aquatic Life ("FWAL").
Lowest guidelines are shown.
- Bolding denotes parameters which exceed water quality criteria.
- "-" denotes parameter was not analysed, or a receiving water criteria was not applicable.

**TABLE II
METAL MONITORING DATA SUMMARY FOR SURFACE WATER SAMPLING SITE SW-3**

| PARAMETERS | units | RECEIVING WATER CRITERIA | | SAMPLING DATE - CURRENT REPORTING PERIOD | | | | | | OVERFLOW EVENT |
|-------------------------|-------|---|--|--|-----------|-----------|-----------|-----------|-------------|----------------|
| | | Aquatic Life (FWAL) ¹ (30 day) | Aquatic Life (FWAL) ¹ (Max) | 13-Feb-13 | 23-Apr-13 | 19-Jun-13 | 20-Aug-13 | 28-Oct-13 | 11-Dec-13 | |
| TOTAL METALS | | | | | | | | | | |
| Aluminum | mg/L | 0.05 | 0.1 | 0.751 | 0.393 | 0.095 | 0.613 | 0.248 | Not sampled | 1.18 |
| Arsenic | mg/L | 0.005 | 0.005 | 0.00087 | 0.00109 | 0.0015 | 0.0029 | 0.0018 | | 0.001 |
| Barium | mg/L | 1.0 | 5.0 | 0.0536 | 0.0872 | 0.054 | 0.081 | 0.087 | | 0.04 |
| Boron | mg/L | 1.2 | 1.2 | 0.549 | 0.468 | 0.794 | 0.925 | 0.916 | | 0.30 |
| Cadmium | mg/L | 0.00003 | 0.00005 | 0.00003 | 0.00003 | 0.00001 | 0.00003 | 0.00002 | | 0.0001 |
| Chromium | mg/L | 0.001 | 0.001 | 0.0016 | 0.0018 | 0.0011 | 0.0027 | 0.0017 | | 0.0028 |
| Copper | mg/L | 0.004 | 0.0072 | 0.002 | 0.0018 | 0.001 | 0.003 | 0.001 | | 0.01 |
| Iron | mg/L | 1 | 1 | 7.47 | 29.8 | 11.9 | 11.6 | 7.12 | | 5.41 |
| Lead | mg/L | 0.006 | 0.173 | 0.0008 | 0.0004 | 0.0003 | 0.0005 | 0.0002 | | 0.001 |
| Manganese | mg/L | 1.05 | 2.52 | 1.55 | 2.51 | 1.16 | 1.65 | 2.12 | | 0.89 |
| Mercury | ug/L | 0.02 | n/a | <0.1 | <0.1 | <0.10 | <0.010 | <0.01 | | <0.000010 |
| Nickel | mg/L | 0.065 | 0.11 | 0.0037 | 0.0034 | 0.004 | 0.007 | 0.006 | | 0.00320 |
| Selenium | mg/L | 0.002 | n/a | 0.0003 | 0.0002 | <0.0006 | 0.0028 | 0.0026 | | 0.0001 |
| Zinc | mg/L | 0.015 | 0.1005 | 0.0224 | 0.0208 | 0.007 | 0.016 | 0.007 | | 0.0483 |
| DISSOLVED METALS | | | | | | | | | | |
| Aluminum | mg/L | 0.05 | 0.1 | 0.007 | <0.005 | <0.005 | <0.005 | <0.005 | | 0.0713 |
| Arsenic | mg/L | 0.005 | 0.005 | 0.0005 | 0.0007 | 0.0012 | 0.0022 | 0.0013 | | 0.00053 |
| Barium | mg/L | 1.0 | 5.0 | 0.046 | 0.065 | 0.033 | 0.044 | 0.055 | | 0.027 |
| Boron | mg/L | 1.2 | 1.2 | 0.522 | 0.602 | 0.724 | 0.953 | 0.963 | | 0.3 |
| Cadmium | mg/L | 0.00003 | 0.00005 | 0.00002 | <0.00001 | <0.00001 | <0.00001 | <0.00001 | | 0.000018 |
| Chromium | mg/L | 0.001 | 0.001 | 0.0007 | 0.0024 | 0.0008 | 0.0023 | 0.0042 | | 0.0011 |
| Copper | mg/L | 0.004 | 0.0072 | 0.003 | <0.001 | 0.007 | 0.002 | <0.001 | | 0.0011 |
| Iron | mg/L | 0.35 | 1 | 0.044 | 3.83 | 0.014 | 0.039 | 0.015 | | 0.58 |
| Lead | mg/L | 0.006 | 0.173 | <0.0001 | <0.0001 | 0.0002 | 0.0002 | <0.0001 | | <0.00050 |
| Manganese | mg/L | 1.05 | 2.52 | 1.43 | 2.52 | 0.756 | 0.0132 | 0.994 | | 0.812 |
| Mercury | ug/L | 0.02 | n/a | <0.1 | 0.01 | <0.1 | <0.00001 | <0.00001 | | <0.000010 |
| Nickel | mg/L | 0.025 | 0.11 | 0.0036 | 0.004 | 0.025 | 0.006 | 0.006 | | 0.0021 |
| Selenium | mg/L | 0.002 | n/a | <0.0002 | <0.0006 | <0.0006 | 0.0027 | <0.0006 | | <0.00010 |
| Zinc | mg/L | 0.015 | 0.1005 | 0.006 | <0.001 | 0.005 | 0.002 | 0.002 | | 0.0093 |

Notes: H:\Project\1576\CHEM\2014_CHEM\SW3-2014.xlsx\Metals

1. Approved and Working Water Quality Guidelines, Science and Information Branch, Environmental Protection Division, BC Ministry of Environment. Available: http://www.env.gov.bc.ca/wat/wq/wq_guidelines.html#approved Accessed May 2014. Guidelines for the Protection of Fresh-Water Aquatic Life ("FWAL"). Lowest guidelines are shown.
2. Bolding denotes parameters which exceed water quality criteria.
3. "-" denotes parameter was not analysed, or a receiving water criteria was not applicable.
4. FWAL guideline for Al changes with pH
5. FWAL guideline for Cd, Cu, Pb, Mn, and Z changes with hardness. Value shown appropriate for hardness of 100 mg/L-CaCO₃



PITEAU ASSOCIATES
GEOTECHNICAL AND
HYDROGEOLOGICAL CONSULTANTS

SUITE 300 - 788 COPPING STREET
NORTH VANCOUVER, B.C.
CANADA - V7M 3G6
TEL: (604) 986-8551 / FAX: (604) 985-7286
www.piteau.com

Our file: 1576

September 15, 2014

McGill & Associates Engineering Ltd.
3003 4th Avenue
Port Alberni, BC V9Y 2B8

Attention: Mr. Alan McGill, P.Eng.

Dear Sirs:

Re: 2014 Leachate Lagoon Overflow Sampling Recommendation – West Coast Landfill
– Alberni-Clayoquot Regional District

The leachate lagoon at the West Coast Landfill has overflowed at an approximate annual frequency since it was commissioned in the fall of 2004. The last overflow event occurred following an extreme storm event in April 2014. A total of 85mm of rain was recorded at the Tofino Airport between April 15 and April 17, 2014, which caused the overflow. Decant from the lagoon was sampled on April 17, and a letter summarizing the results was prepared for McGill & Associates Engineering Ltd. on June 16, 2014.

Considering the frequency of the lagoon overflow events, a formal monitoring protocol should be in place to document these events when they occur. The following flow monitoring and sampling programs are recommended.

FLOW MONITORING

A method to measure the cumulative flow that decants from the pond over the period of an upset event should be established. A program to continuously monitor flows in the receiving Sandhill Creek should also be established.

Monitoring of flows through the decant pipe from the leachate storage lagoon could be achieved by attaching a sealed tube to the invert of the pipe, to transmit pressure to a data logger situated at a lower elevation than the pipe invert. The data logger would record the level in the pipe at 15-minute frequencies, and flow could be estimated with a Manning Equation calculation. The data logger could be in place from October 1 to May 1 each year, to record levels over this period.

Flow monitoring in Sandhill Creek could be achieved by standard stream gauging methods. A data logger and staff gauge should be installed near the SW-1 sampling site, and a series of flow gauging measurement conducted at various creek stage levels, to establish a stage-flow relationship. Staff gauge readings would be taken at the time of each sampling event to provide some calibration data for the data logger, and the data logger would be download twice per year.



McGill & Associates Engineering Ltd
Attention: Mr. Alan McGill, P.Eng.

- 2 - September 15, 2014

Other flow monitoring data that would be useful for assessing the effects of the landfill on receiving water quality include the flow pumped from the leachate storage lagoon to the irrigation system, and the ambient flow in the natural gully at SW-11. These two programs should be implemented at the same time as the leachate lagoon decant flow monitoring, above.

To measure flows that are discharged from the leachate lagoon during normal operation, a cumulative flow meter should be installed on the leachate irrigation system. Readings should be recorded weekly, to document the leachate quantity that is discharged via the irrigation system.

Flows in the small gully at SW-11 should be monitored with a small weir constructed across the gully, and a data logger and staff gauge to record levels. As with Sandhill Creek, the staff gauge should be read every time a sample is collected from SW-11, and the data logger should be downloaded twice per year. This data would be used to quantify the flow that enters Sandhill Creek along this pathway.

All data loggers used for the above monitoring should be 2m range instruments, to provide better than 2mm resolution in the head readings.

WATER CHEMISTRY MONITORING

Samples should be collected from the leachate lagoon decant flow and from the Sandhill Creek SW-1 site during overflow events. It would preferable to collect the samples near the mid-point of the event, but it could be at any convenient time, and sooner would be better than later if there is a chance the decant event would be of short duration.

Two coolers, each with the required bottles for one sampling suite, should be kept on site for this program. If the decant event continues for more than week, a second suite of samples should be collected. The landfill operator should collect the samples, and should be given instruction on sample collection and preservation methods.

A second sampling tube could be connected to the invert of the decant pipe, near the tube for the data logger. This tube should be run to the bottom of a five gallon container with a lid. A small hole near the top of the container would allow flow to decant from the container, such that the container would always hold the most recent water from the decant pipe, and would store this water in the event the decant flow were to stop. If active sampling of a decant flow was missed for any reason, a sample could be collected from the water in the container.

The sampling suite should include the list of analytes in Table I.



McGill & Associates Engineering Ltd
Attention: Mr. Alan McGill, P.Eng.

- 3 -

September 15, 2014

If you have any questions regarding the recommended leachate lagoon overflow event sampling program, please contact us.

Yours truly,

PITEAU ASSOCIATES ENGINEERING LTD.

Andrew T. Holmes, P.Eng.

ATH/slc

Att.

cc: John Thomas, ACRD (pdf)

TABLE

TABLE I
LIST OF ANALYTES FOR LAGOON OVERFLOW MONITORING PROGRAM

| PARAMETERS | units | RECEIVING WATER CRITERIA | | |
|-------------------------------------|-----------|---------------------------------|---|--|
| | | GCDWQ MAC or AO ¹ | Aquatic Life (FWAL) ¹ (30 day) | Aquatic Life (FWAL) ¹ (Max) |
| PHYSICAL TESTS | | | | |
| Colour | CU | 15 | | |
| Total Hardness (CaCO ₃) | mg/L | | | |
| Total Dissolved Solids | mg/L | 500 | | |
| pH - Lab | pH | 6.5-8.5 | | |
| pH - Field | pH | | | |
| ORP - Lab | mv | | | |
| ORP - Field | mv | | | |
| Conductivity - Lab | µS/cm | | | |
| Conductivity - Field | µS/cm | | | |
| Temperature - Field | °C | | | |
| DISSOLVED ANIONS | | | | |
| Alkalinity - Total | mg/L | - | - | |
| Chloride | mg/L | 250 | 150 | 600 |
| Sulphate | mg/L | 500 | 309 | 309 |
| DISSOLVED CATIONS | | | | |
| Calcium | mg/L | | | |
| Magnesium | mg/L | | | |
| Potassium | mg/L | | | |
| Sodium | mg/L | 200 | | |
| NUTRIENTS | | | | |
| Ammonia Nitrogen | mg/L as N | - | 1.84 | 20.5 |
| Nitrate Nitrogen | mg/L as N | 10.0 | 3.0 | 32.8 |
| Total Phosphorus | mg/L as P | | | |
| ORGANIC PARAMETERS | | | | |
| Chemical Oxygen Demand | mg/L as O | | | |
| Biological Oxygen Demand | mg/L as O | | | |
| TOTAL METALS | | | | |
| Aluminum | mg/L | 0.2 | 0.05 | 0.1 |
| Arsenic | mg/L | 0.01 | 0.005 | 0.005 |
| Barium | mg/L | 1.0 | 1.0 | 5.0 |
| Boron | mg/L | - | 1.2 | 1.2 |
| Cadmium | mg/L | 0.005 | 0.00003 | 0.00005 |
| Chromium | mg/L | 0.05 | 0.001 | 0.001 |
| Copper | mg/L | 1.0 | 0.004 | 0.0072 |
| Iron | mg/L | 0.3 | 1 | 1 |
| Lead | mg/L | 0.01 | 0.006 | 0.173 |
| Manganese | mg/L | 0.05 | 1.05 | 2.52 |
| Mercury | ug/L | 1.0 | 0.02 | n/a |
| Nickel | mg/L | - | 0.065 | 0.11 |
| Selenium | mg/L | 0.01 | 0.002 | n/a |
| Zinc | mg/L | 5.0 | 0.015 | 0.1005 |
| DISSOLVED METALS | | | | |
| Aluminum | mg/L | 0.2 | 0.05 | 0.1 |
| Arsenic | mg/L | 0.01 | 0.005 | 0.005 |
| Barium | mg/L | 1.0 | 1.0 | 5.0 |
| Boron | mg/L | - | 1.2 | 1.2 |
| Cadmium | mg/L | 0.005 | 0.00003 | 0.00005 |
| Chromium | mg/L | 0.05 | 0.001 | 0.001 |
| Copper | mg/L | 1 | 0.004 | 0.0072 |
| Iron | mg/L | 0.3 | 0.35 | 1 |
| Lead | mg/L | 0.01 | 0.006 | 0.173 |
| Manganese | mg/L | 0.05 | 1.05 | 2.52 |
| Mercury | ug/L | 1.0 | 0.02 | n/a |
| Nickel | mg/L | - | 0.025 | 0.11 |
| Selenium | mg/L | 0.01 | 0.002 | n/a |
| Zinc | mg/L | 5 | 0.015 | 0.1005 |

Note: Analysis resolution must be less than the listed receiving water quality criteria.

H:\Project\1576\CHEM2014_CHEM[SW3-2014.xlsx]Analytes



PITEAU ASSOCIATES
GEOTECHNICAL AND
HYDROGEOLOGICAL CONSULTANTS

SUITE 300 - 788 COPPING STREET
NORTH VANCOUVER, B.C.
CANADA - V7M 3G6
TEL: (604) 986-8551 / FAX: (604) 985-7286
www.piteau.com

Our file: 1576

September 15, 2014

McGill & Associates Engineering Ltd.
3003 4th Avenue
Port Alberni, BC V9Y 2B8

Attention: Mr. Alan McGill, P.Eng.

Dear Sirs:

Re: 2014 Leachate Lagoon Overflow Sampling Recommendation – West Coast Landfill
– Alberni-Clayoquot Regional District

The leachate lagoon at the West Coast Landfill has overflowed at an approximate annual frequency since it was commissioned in the fall of 2004. The last overflow event occurred following an extreme storm event in April 2014. A total of 85mm of rain was recorded at the Tofino Airport between April 15 and April 17, 2014, which caused the overflow. Decant from the lagoon was sampled on April 17, and a letter summarizing the results was prepared for McGill & Associates Engineering Ltd. on June 16, 2014.

Considering the frequency of the lagoon overflow events, a formal monitoring protocol should be in place to document these events when they occur. The following flow monitoring and sampling programs are recommended.

FLOW MONITORING

A method to measure the cumulative flow that decants from the pond over the period of an upset event should be established. A program to continuously monitor flows in the receiving Sandhill Creek should also be established.

Monitoring of flows through the decant pipe from the leachate storage lagoon could be achieved by attaching a sealed tube to the invert of the pipe, to transmit pressure to a data logger situated at a lower elevation than the pipe invert. The data logger would record the level in the pipe at 15-minute frequencies, and flow could be estimated with a Manning Equation calculation. The data logger could be in place from October 1 to May 1 each year, to record levels over this period.

Flow monitoring in Sandhill Creek could be achieved by standard stream gauging methods. A data logger and staff gauge should be installed near the SW-1 sampling site, and a series of flow gauging measurement conducted at various creek stage levels, to establish a stage-flow relationship. Staff gauge readings would be taken at the time of each sampling event to provide some calibration data for the data logger, and the data logger would be download twice per year.



McGill & Associates Engineering Ltd
Attention: Mr. Alan McGill, P.Eng.

- 2 - September 15, 2014

Other flow monitoring data that would be useful for assessing the effects of the landfill on receiving water quality include the flow pumped from the leachate storage lagoon to the irrigation system, and the ambient flow in the natural gully at SW-11. These two programs should be implemented at the same time as the leachate lagoon decant flow monitoring, above.

To measure flows that are discharged from the leachate lagoon during normal operation, a cumulative flow meter should be installed on the leachate irrigation system. Readings should be recorded weekly, to document the leachate quantity that is discharged via the irrigation system.

Flows in the small gully at SW-11 should be monitored with a small weir constructed across the gully, and a data logger and staff gauge to record levels. As with Sandhill Creek, the staff gauge should be read every time a sample is collected from SW-11, and the data logger should be downloaded twice per year. This data would be used to quantify the flow that enters Sandhill Creek along this pathway.

All data loggers used for the above monitoring should be 2m range instruments, to provide better than 2mm resolution in the head readings.

WATER CHEMISTRY MONITORING

Samples should be collected from the leachate lagoon decant flow and from the Sandhill Creek SW-1 site during overflow events. It would preferable to collect the samples near the mid-point of the event, but it could be at any convenient time, and sooner would be better than later if there is a chance the decant event would be of short duration.

Two coolers, each with the required bottles for one sampling suite, should be kept on site for this program. If the decant event continues for more than week, a second suite of samples should be collected. The landfill operator should collect the samples, and should be given instruction on sample collection and preservation methods.

A second sampling tube could be connected to the invert of the decant pipe, near the tube for the data logger. This tube should be run to the bottom of a five gallon container with a lid. A small hole near the top of the container would allow flow to decant from the container, such that the container would always hold the most recent water from the decant pipe, and would store this water in the event the decant flow were to stop. If active sampling of a decant flow was missed for any reason, a sample could be collected from the water in the container.

The sampling suite should include the list of analytes in Table I.



McGill & Associates Engineering Ltd
Attention: Mr. Alan McGill, P.Eng.

- 3 - September 15, 2014

If you have any questions regarding the recommended leachate lagoon overflow event sampling program, please contact us.

Yours truly,

PITEAU ASSOCIATES ENGINEERING LTD.

Andrew T. Holmes, P.Eng.

ATH/slc

Att.

cc: John Thomas, ACRD (pdf)

TABLE

TABLE I
LIST OF ANALYTES FOR LAGOON OVERFLOW MONITORING PROGRAM

| PARAMETERS | units | RECEIVING WATER CRITERIA | | |
|-------------------------------------|-----------|---------------------------------|---|--|
| | | GCDWQ MAC or AO ¹ | Aquatic Life (FWAL) ¹ (30 day) | Aquatic Life (FWAL) ¹ (Max) |
| PHYSICAL TESTS | | | | |
| Colour | CU | 15 | | |
| Total Hardness (CaCO ₃) | mg/L | | | |
| Total Dissolved Solids | mg/L | 500 | | |
| pH - Lab | pH | 6.5-8.5 | | |
| pH - Field | pH | | | |
| ORP - Lab | mv | | | |
| ORP - Field | mv | | | |
| Conductivity - Lab | µS/cm | | | |
| Conductivity - Field | µS/cm | | | |
| Temperature - Field | °C | | | |
| DISSOLVED ANIONS | | | | |
| Alkalinity - Total | mg/L | - | - | |
| Chloride | mg/L | 250 | 150 | 600 |
| Sulphate | mg/L | 500 | 309 | 309 |
| DISSOLVED CATIONS | | | | |
| Calcium | mg/L | | | |
| Magnesium | mg/L | | | |
| Potassium | mg/L | | | |
| Sodium | mg/L | 200 | | |
| NUTRIENTS | | | | |
| Ammonia Nitrogen | mg/L as N | - | 1.84 | 20.5 |
| Nitrate Nitrogen | mg/L as N | 10.0 | 3.0 | 32.8 |
| Total Phosphorus | mg/L as P | | | |
| ORGANIC PARAMETERS | | | | |
| Chemical Oxygen Demand | mg/L as O | | | |
| Biological Oxygen Demand | mg/L as O | | | |
| TOTAL METALS | | | | |
| Aluminum | mg/L | 0.2 | 0.05 | 0.1 |
| Arsenic | mg/L | 0.01 | 0.005 | 0.005 |
| Barium | mg/L | 1.0 | 1.0 | 5.0 |
| Boron | mg/L | - | 1.2 | 1.2 |
| Cadmium | mg/L | 0.005 | 0.00003 | 0.00005 |
| Chromium | mg/L | 0.05 | 0.001 | 0.001 |
| Copper | mg/L | 1.0 | 0.004 | 0.0072 |
| Iron | mg/L | 0.3 | 1 | 1 |
| Lead | mg/L | 0.01 | 0.006 | 0.173 |
| Manganese | mg/L | 0.05 | 1.05 | 2.52 |
| Mercury | ug/L | 1.0 | 0.02 | n/a |
| Nickel | mg/L | - | 0.065 | 0.11 |
| Selenium | mg/L | 0.01 | 0.002 | n/a |
| Zinc | mg/L | 5.0 | 0.015 | 0.1005 |
| DISSOLVED METALS | | | | |
| Aluminum | mg/L | 0.2 | 0.05 | 0.1 |
| Arsenic | mg/L | 0.01 | 0.005 | 0.005 |
| Barium | mg/L | 1.0 | 1.0 | 5.0 |
| Boron | mg/L | - | 1.2 | 1.2 |
| Cadmium | mg/L | 0.005 | 0.00003 | 0.00005 |
| Chromium | mg/L | 0.05 | 0.001 | 0.001 |
| Copper | mg/L | 1 | 0.004 | 0.0072 |
| Iron | mg/L | 0.3 | 0.35 | 1 |
| Lead | mg/L | 0.01 | 0.006 | 0.173 |
| Manganese | mg/L | 0.05 | 1.05 | 2.52 |
| Mercury | ug/L | 1.0 | 0.02 | n/a |
| Nickel | mg/L | - | 0.025 | 0.11 |
| Selenium | mg/L | 0.01 | 0.002 | n/a |
| Zinc | mg/L | 5 | 0.015 | 0.1005 |

Note: Analysis resolution must be less than the listed receiving water quality criteria.

H:\Project\1576\CHEM2014_CHEM\SW3-2014.xlsx\Analyses

APPENDIX E

**WASTE CATEGORIZATION FROM 2009 TO 2014 &
ESTIMATED WASTE COMPOSITION FOR 2014**

Table 1: Summary of WCL Scale Records 2009 to 2014

| Type of Waste | Summary of Annual Weights (tonnes) | | | | | |
|---|------------------------------------|-------------|-------------|-------------|-------------|-------------|
| | 2009 | 2010 | 2011 | 2012 | 2013 | 2014 |
| Residential Mixed Waste | 570 | 639 | 688 | 825 | 805 | 1108 |
| Industrial, Commercial & Institutional Mixed Waste | 3093 | 3220 | 2862 | 2865 | 2688 | 2819 |
| Construction, Renovation & Demolition | | | | | | |
| Roofing | n/a | n/a | 32 | 47 | 66 | 90 |
| Gyproc | 8 | 14 | 24 | 33 | 41 | 34 |
| Mixed Material | 863 | 688 | 1092 | 1210 | 1239 | 802 |
| Land Clearing | n/a | n/a | 22 | 69 | 26 | 5 |
| Septic Tank Pumpings | - | - | - | 5 | 5 | 10 |
| Animal Carcasses | 3 | 5 | 13 | 0 | 1 | 1 |
| Fish Feed Totes | n/a | n/a | 2 | 1 | 2 | 0 |
| Contaminated Soil | n/a | n/a | n/a | n/a | n/a | 68 |
| Compost | n/a | n/a | n/a | n/a | n/a | 78 |
| Total | 4537 | 4566 | 4735 | 5055 | 4873 | 5015 |

Notes:

1. Based on records provided by the ACRD

Estimated Waste Composition - 2014

| Waste Type | Mass (tonnes) | Mass (%) | Waste Category (tonnes) | | |
|--|------------------|-------------|-------------------------|----------------------------|--------------|
| | | | Relatively Inert | Moderately Decomposable | Decomposable |
| 1. Residential Mixed Waste | 1,108 | - | | | |
| Organics | 531 | 47.9 | - | - | 531 |
| Paper | 208 | 18.8 | - | 208 | - |
| Plastics | 122 | 11.0 | 122 | - | - |
| Multi-material | 105 | 9.5 | 105 | - | - |
| Textiles & Rubber | 52 | 4.7 | 52 | - | - |
| Other | 22 | 2.0 | - | 22 | - |
| Wood | 4 | 0.4 | - | 4 | - |
| Ferrous | 25 | 2.3 | 25 | - | - |
| Glass | 21 | 1.9 | 21 | - | - |
| Renovation | 7 | 0.6 | 7 | - | - |
| Non-ferrous | 9 | 0.8 | 9 | - | - |
| Haz-waste | 1 | 0.1 | 1 | - | - |
| | Subtotal = | | 342 | 235 | 531 |
| 2. Industrial, Commercial and Institutional Mixed Waste | 2,819 | - | | | |
| Organics | 896 | 31.8 | - | - | 896 |
| Paper | 1,106 | 39.3 | - | 1,106 | - |
| Plastics | 260 | 9.2 | 260 | - | - |
| Wood | 166 | 5.9 | - | 166 | - |
| Multi-material | 10 | 0.4 | 10 | - | - |
| Renovation | 0 | 0.0 | 0 | - | - |
| Textiles & Rubber | 32 | 1.1 | 32 | - | - |
| Ferrous | 139 | 4.9 | 139 | - | - |
| Glass | 195 | 6.9 | 195 | - | - |
| Other | 0 | 0.0 | - | 0 | - |
| Haz-waste | 4 | 0.1 | - | 4 | - |
| Non-ferrous | 10 | 0.4 | 10 | - | - |
| | Subtotal = | | 646 | 1,277 | 896 |
| 3. Construction, Renovation & Demolition | 926 | - | | | |
| Roofing | 90 | | 90 | - | - |
| Gyproc | 34 | | 34 | - | - |
| Mixed Demolition | 802 | | - | - | - |
| Wood | 243 | 30.3 | - | 243 | - |
| Other | 235 | 29.3 | 235 | - | - |
| Concrete | 136 | 17.0 | 136 | - | - |
| Drywall | 87 | 10.8 | 87 | - | - |
| Asphalt | 64 | 8.0 | 64 | - | - |
| Non-ferrous | 21 | 2.6 | 21 | - | - |
| Paper product | 10 | 1.2 | - | 10 | - |
| Ferrous | 6 | 0.8 | 6 | - | - |
| | Subtotal = | | 673 | 253 | 0 |
| 4. Contaminated Soil | 68 | - | 68 | - | - |
| 5. Land Clearing | 5 | - | - | - | 5 |
| 6. Septic Tank Pumpings | 10 | - | - | 10 | - |
| 7. Animal Carcasses | 1 | - | - | - | 1 |
| 8. Compost | 78 | - | - | - | 78 |
| 9. Fish Feed Totes | 0 | - | 0 | - | - |
| Total Waste (tonnes)= | 5,015 | | 1,730 | 1,774 | 1,511 |
| Percentage (%) = | 100% | | 34% | 35% | 30% |

APPENDIX F

LANDFILL GAS GENERATION MODEL RESULTS

| | | |
|---|-----------------------|-----------------------------------|
| Year of Assessment | 2015 | LFG Management Regulation Referer |
| Annual Tonnage in Preceding Year | 5,015 (tonnes/year) | 4-2-a |
| Total waste in Place in the Preceding Y | 105,975 (tonnes/year) | 4-2-c |
| Methane generation in the Preceding Y | 264 (tonnes CH4/year) | 4-2-d |

| Next Five Years | Waste TonnageMethane Generation | | |
|-----------------|---------------------------------|-------------------|---------------|
| | (tonnes) | (tonnes CH4/year) | |
| 2015 | 5,015 | 270 | 4-2-b & 4-2-e |
| 2016 | 5,015 | 274 | 4-2-b & 4-2-e |
| 2017 | 5,015 | 278 | 4-2-b & 4-2-e |
| 2018 | 5,015 | 282 | 4-2-b & 4-2-e |
| 2019 | 5,015 | 286 | 4-2-b & 4-2-e |

nce

| | | | | |
|--|------------------|-------------------------|--------------|---------------------------------------|
| | Relatively Inert | Moderately Decomposable | Decomposable | |
| Gas Production potential, Lo = | 20 | 120 | 160 | m ³ CH ₄ /tonne |
| lag time before start of gas production, lag = | 1 years | | | |
| Historical Data Used (years) | 30 | | | |
| 1st Year of Historical Data Used | 1985 | | | |
| 4 Years after Reporting Year | 2019 | | | |
| methane (by volume) | 50% | | | |
| carbon dioxide (by volume) | 50% | | | |
| methane (density) - 1atm, 25C | 0.6557 | kg/m ³ | (25C,SP) | |
| carbon dioxide (density) | 1.7988 | kg/m ³ | (25C,SP) | |

| Year | Year Number | Annual Tonnage (tonnes) | Cumulative Waste-in-place (tonnes) | Waste Tonnage | | | Methane Generation Rate, k | | | Annual Methane Production (tonnes/yr) |
|------|-------------|-------------------------|------------------------------------|---------------------------|----------------------------------|-----------------------|--|---|------------------------------------|---------------------------------------|
| | | | | Relatively Inert (tonnes) | Moderately Decomposable (tonnes) | Decomposable (tonnes) | Relatively Inert (year ⁻¹) | Moderately Decomposable (year ⁻¹) | Decomposable (year ⁻¹) | |
| 1985 | 1 | 2,400 | 2,400 | 528 | 1,200 | 672 | 0.03 | 0.08 | 0.13 | 0.00 |
| 1986 | 2 | 2,400 | 4,800 | 528 | 1,200 | 672 | 0.03 | 0.08 | 0.13 | 16.14 |
| 1987 | 3 | 2,400 | 7,200 | 528 | 1,200 | 672 | 0.03 | 0.08 | 0.13 | 30.67 |
| 1988 | 4 | 2,400 | 9,600 | 528 | 1,200 | 672 | 0.03 | 0.08 | 0.13 | 43.74 |
| 1989 | 5 | 2,400 | 12,000 | 528 | 1,200 | 672 | 0.03 | 0.08 | 0.13 | 55.52 |
| 1990 | 6 | 2,520 | 14,520 | 554 | 1,260 | 706 | 0.03 | 0.08 | 0.13 | 66.13 |
| 1991 | 7 | 2,520 | 17,040 | 554 | 1,260 | 706 | 0.03 | 0.08 | 0.13 | 76.52 |
| 1992 | 8 | 2,520 | 19,560 | 554 | 1,260 | 706 | 0.03 | 0.08 | 0.13 | 85.89 |
| 1993 | 9 | 2,520 | 22,080 | 554 | 1,260 | 706 | 0.03 | 0.08 | 0.13 | 94.36 |
| 1994 | 10 | 2,520 | 24,600 | 554 | 1,260 | 706 | 0.03 | 0.08 | 0.13 | 102.01 |
| 1995 | 11 | 2,650 | 27,250 | 583 | 1,325 | 742 | 0.03 | 0.08 | 0.13 | 108.93 |
| 1996 | 12 | 2,650 | 29,900 | 583 | 1,325 | 742 | 0.03 | 0.08 | 0.13 | 116.07 |
| 1997 | 13 | 2,650 | 32,550 | 583 | 1,325 | 742 | 0.03 | 0.08 | 0.13 | 122.53 |
| 1998 | 14 | 2,650 | 35,200 | 583 | 1,325 | 742 | 0.03 | 0.08 | 0.13 | 128.38 |
| 1999 | 15 | 2,650 | 37,850 | 583 | 1,325 | 742 | 0.03 | 0.08 | 0.13 | 133.68 |
| 2000 | 16 | 3,536 | 41,386 | 778 | 1,768 | 990 | 0.03 | 0.08 | 0.13 | 138.49 |
| 2001 | 17 | 3,106 | 44,492 | 683 | 1,553 | 870 | 0.03 | 0.08 | 0.13 | 148.81 |
| 2002 | 18 | 3,678 | 48,170 | 809 | 1,839 | 1,030 | 0.03 | 0.08 | 0.13 | 155.24 |
| 2003 | 19 | 4,390 | 52,560 | 966 | 2,195 | 1,229 | 0.03 | 0.08 | 0.13 | 164.92 |
| 2004 | 20 | 4,348 | 56,908 | 957 | 2,174 | 1,217 | 0.03 | 0.08 | 0.13 | 178.45 |
| 2005 | 21 | 4,752 | 61,660 | 1,045 | 2,376 | 1,331 | 0.03 | 0.08 | 0.13 | 190.39 |
| 2006 | 22 | 4,686 | 66,346 | 1,031 | 2,343 | 1,312 | 0.03 | 0.08 | 0.13 | 203.89 |
| 2007 | 23 | 5,390 | 71,736 | 1,186 | 2,695 | 1,509 | 0.03 | 0.08 | 0.13 | 215.64 |
| 2008 | 24 | 5,456 | 77,192 | 1,200 | 2,728 | 1,528 | 0.03 | 0.08 | 0.13 | 230.99 |
| 2009 | 25 | 4,540 | 81,732 | 1,485 | 1,795 | 1,260 | 0.03 | 0.08 | 0.13 | 245.31 |
| 2010 | 26 | 4,560 | 86,292 | 1,419 | 1,808 | 1,333 | 0.03 | 0.08 | 0.13 | 249.24 |
| 2011 | 27 | 4,740 | 91,032 | 1,677 | 1,788 | 1,275 | 0.03 | 0.08 | 0.13 | 253.78 |
| 2012 | 28 | 5,055 | 96,087 | 1,822 | 1,859 | 1,375 | 0.03 | 0.08 | 0.13 | 257.09 |
| 2013 | 29 | 4,873 | 100,960 | 1,823 | 1,783 | 1,267 | 0.03 | 0.08 | 0.13 | 261.85 |
| 2014 | 30 | 5,015 | 105,975 | 1,730 | 1,774 | 1,511 | 0.03 | 0.08 | 0.13 | 264.30 |
| 2015 | 31 | 5,015 | 110,990 | 1,730 | 1,774 | 1,511 | 0.03 | 0.08 | 0.13 | 269.58 |
| 2016 | 32 | 5,015 | 116,005 | 1,730 | 1,774 | 1,511 | 0.03 | 0.08 | 0.13 | 274.28 |
| 2017 | 33 | 5,015 | 121,020 | 1,730 | 1,774 | 1,511 | 0.03 | 0.08 | 0.13 | 278.48 |
| 2018 | 34 | 5,015 | 126,035 | 1,730 | 1,774 | 1,511 | 0.03 | 0.08 | 0.13 | 282.23 |
| 2019 | 35 | 5,015 | 131,050 | 1,730 | 1,774 | 1,511 | 0.03 | 0.08 | 0.13 | 285.59 |